THE WEATHER
Fair tonight; Saturday probably fair; light easterly winds.

THE LOWELL SUN

6 O'CLOCK

ESTABLISHED 1878 | LOWELL MASS. FRIDAY JULY 23 1915 | 14 PAGES 1 CENT

NEW AMERICAN NOTE TO GERMANY ARRIVES

Delivered to German Foreign Office by Ambassador Gerard This Afternoon

BERLIN, via London, July 23, 3.50 p. m.—The new American note to Germany reached here during the night and was delivered to the foreign office by Ambassador Gerard at 1.12 o'clock this afternoon.

U. S. RESTS CASE FOR PRESENT

WASHINGTON, July 23.—With the delivery today by Ambassador Gerard to the German foreign office in Berlin of the new American note warning Germany that the loss of American lives through further violations of neutral rights would be regarded as "unfriendly" the United States rests its case for the present at least. The note will be given out here late today for publication tomorrow morning.

Officials of the Washington government turned expectantly toward Berlin for some indication from official quarters there as to the reception of the communication. Until such information is at hand the next diplomatic move of the United States will not be decided upon.

The note is declared to be the final word of the United States government with regard to further transgressions of its rights. Should a disaster similar to that of the Lusitania occur, it is believed President Wilson would call congress together to consider a course of action.

If the note meets with a friendly reception and there appears no intention on the part of Germany further to violate neutral rights on the high seas the president shortly will take up the situation that has arisen with Great Britain over interference with American commerce by the allies.

A note virtually is ready now to be despatched to Great Britain again protesting against deviations from international law in the operations of the order-in-council against commerce with Germany.

AT BAYONNE N. J.

Quiet Today—Desultory Firing Last Night—Saloons Closed

NEW YORK, July 23.—Comparative quiet, in marked contrast to the three previous days of the week, prevailed in the Constable Hook section of Bayonne, N. J., today around the plants of the Standard Oil Co. and the Tidewater Oil company, which have been closed because of a strike of 1000 men in the Standard Oil works and the resultant disorder during which three men were killed and scores injured.

Desultory firing occurred during the night but the police said this was chiefly due to false alarms among the guards. Sheriff Kinkead and Commissioner of Public Safety Wilson said today that they believed the situation was well in hand and that there would be no need of troops. A possible source of trouble was the funeral of the first victim of the riots, John Stranchik. The authorities forbade street music or oratory, but announced that there would be no interference with an orderly procession from the church to the cemetery.

Pay Day at Works

The fact that this was pay day at the works also gave the peace officers some anxiety and the sheriff asked the strikers' committee to defer calls for pay day until next week. He said that if any of the men needed their wages he would personally try to collect the money from the company officials. The committee men said they would present the sheriff's view to the men.

Keep Off the Streets

Sheriff Kinkead invited the strikers' committee which is headed by Jeremiah J. Raly to police headquarters and asked them to counsel the men to avoid further disorder by keeping off the streets. He said he believed the strike could be settled without further bloodshed and asked for their hearty co-operation, which was promised.

"I want to warn the strikers through you, as their committee," he concluded, "that I have instructed my deputies to arrest the first man who fires a shot and I have force enough to do it. I have also instructed my deputies, if any shots are fired from inside the plant, to go in there and get the men or man who did it."

Additional Officers

Sheriff Kinkead announced that he had asked Gov. Fielder for authority to gather an additional force of 100 picked police officers from towns in this county to come to Bayonne in uniform and be sworn in as special deputy sheriffs.

Commissioner Wilson announced that a voluntary city commission, in the course of the day will act as mediators and will present to the Standard Oil officials on behalf of the committee of strikers, a formal written request for an increase of wages.

All the saloons in Bayonne were ordered closed today by Mayor Garven.

Federal Mediators Arrive

Conciliators John A. Moffitt and Jas. A. Smyth, who were detailed to try to end the strike by Secretary of Labor William Wilson, arrived in Bayonne today and immediately set to work. Mr Moffit conferred with the strikers' committee and Mr. Smyth went to the Standard Oil works to consult with the officials in charge.

The funeral of Stranchik, it was announced later, has been postponed until tomorrow or Sunday.

Fourteen of the injured in Bayonne hospitals, it was said, were suffering from severe wounds.

NO NEED FOR TROOPS

TRENTON, N. J., July 23.—Governor Fielder came to the state house today and in an interview said he is convinced there is no need for state troops at Bayonne.

The governor was caustic in his criticism of the Bayonne city authorities for the way in which the strike has been handled. A state constabulary like Pennsylvania's would have prevented the trouble, he added.

TEUTONS AND RUSSIANS IN DESPERATE BATTLE

Stubborn Resistance by Czar's Forces Relieves Depression of the English—Allies Advance at the Dardanelles—Heavy Fighting in France

LONDON, July 23, 11.58 a. m.—Over the Russian front from the Baltic as far as the Bug the only district in which the Austrians and Germans are not attempting a serious offensive lies opposite the region of East Prussia, which is well defended by the Mazurian lakes. North and south of Kovno German attacks are reported, but the chief fighting is in progress south of Ivangorod, Lublin and Chelm, connected by the railroad line which is of such value to the Russians and south of Sokal on the Bug, in Galicia, near the Russian border.

The report of the investment of Ivangorod in yesterday's communication from the German war office puzzles military experts who declare it is impossible that the great fortress could have been surrounded completely. Southward from Warsaw to the west of Vistula the Germans report a victory for the Silesian landwehr, which stormed the Russian positions and threw back their defenders into the fortress of Ivangorod. As the scene of the Silesian success is 15 miles from the fortress, it is believed here the German official report must have been translated erroneously as claiming the investment of the fortress itself when the outlying protecting forts were meant.

From the standpoint of the allies one of the most hopeful features of the campaign is the stubborn defence of the Lublin-Chelm railroad by the Russians.

On the Narew front to the north, there has been a lull in the fighting but the renewed activity of the Germans from Kovno to the Baltic has developed into an important engagement, as a result of which the Russians have been compelled to retire.

Interest here in the fate of Warsaw

Continued to Page 7

GOMPERS AT BRIDGEPORT

WRITTEN AGREEMENT BY WHICH SETTLEMENT WILL BE SECURED HAS BEEN SIGNED

BRIDGEPORT, Conn., July 23—With the arrival here today of Samuel Gompers, president of the American Federation of Labor, and a number of executives of international unions, J. J. Johnston, vice president of the Structural Iron Workers, announced that he had been informed the written agreement by which an amicable settlement of all labor troubles that has been in Bridgeport will be secured, had been signed. The text of the agreement, he added, would probably be given out for publication this afternoon.

8-Hour Day Throughout N. E.

Mr. Johnson also stated it had been determined that the next move in the campaign to secure an eight-hour day throughout New England would be made at the Winchester Repeating Arms Co. in New Haven, also engaged in the manufacture of munitions of war for Great Britain and her allies. The Winchester company is building a big addition to its plant.

Discuss "German Influences"

It was said by labor men that an appointment had been made for Mr. Gompers to see Maj. W. G. Penfield, works manager of the Remington Arms & Ammunition Co. It was said that Mr. Gompers and Major Penfield were not to confer on the strike but that they were to discuss the charge that "German influences" brought about the labor troubles here.

Pickets Still on Duty

Pickets were still on duty around the plants of the Remington Co. and the sub-contractors today. There was no disorder.

The greater portion of the extra force of policemen stationed in the street of the Union Metallic Cartridge plant was withdrawn.

Labor leaders here said that workers, particularly machinists in many of the smaller shops had requested a strike call, being disatisfied with conditions but pending the result of conferences to be held today the men had been instructed to remain at work.

According to local labor officials since 6 o'clock last night pickets succeeded in keeping nearly two score machinists and other workers from going to work at the new Remington plant and the Union Metallic Cartridge works. Many girls, having brothers and fathers in unions, stayed away from work today, according to the labor men. They said they were unable to furnish any definite figures as to the exact number.

J. M. SULLIVAN RESIGNS

RESIGNATION OF AMERICAN MINISTER TO DOMINICAN REPUBLIC ACCEPTED BY WILSON

WASHINGTON, July 23.—James M. Sullivan, American minister to the Dominican republic has tendered his resignation; to President Wilson and it has been accepted. Mr. Sullivan's resignation is the consequence of an investigation, conducted for the state department by Senator Phelan of California, into the minister's fitness for his office. The findings were unfavorable to Mr. Sullivan.

The report, which Secretary Lansing announced today would not be made public until next week, is understood to sustain many of the charges against Sullivan.

FRENCH SUBMARINE LOST

JOULE, WITH 24 MEN, MISSING SINCE APRIL 23, CONSIDERED LOST

BERLIN, July 23, by wireless to Sayville, L. I.—The Overseas News agency today gave out the following despatch from Geneva:

"The French submarine Joule has been missing since April 23 and is considered lost."

The French submarine Joule was built at Toulon in 1911. Her complement was 24 men.

If you want help at home or in your business, try The Sun "Want" column.

DEADLOCK IS BROKEN

PRESIDENT WILSON ANNOUNCES FEDERAL APPOINTMENTS IN NEBRASKA

WASHINGTON, July 23.—The deadlock between the adherents of United States Senator Gilbert M. Hitchcock and former Secretary of State William J. Bryan over federal appointments in Nebraska was broken today. President Wilson appointed Thomas S. Allen of Lincoln to be United States attorney for Nebraska; Thomas J. Flynn of Omaha to be marshal; George L. Loomis of Fremont, to be collector of internal revenue, and Charles W. McCune of Omaha to be collector of customs.

Mr. Allen is a brother-in-law of former Secretary Bryan, and Mr. Loomis is classed by the White House as a Bryan supporter. McCune and Flynn are understood to be supporters of Senator Hitchcock.

U. S. PAYING TELLER

WILLIAM B. TANNER CHARGED WITH THEFT OF $3,920 IN NICKELS

NEW YORK, July 23.—William B. Tanner, chief paying teller in the minor coin division in the United States sub-treasury in this city, was arrested yesterday at Bradley Beach, N. J., by Secret Service Agent Peter A. Rubano, charged with embezzlement of $3,920 of government funds confided to his care.

According to the federal authorities, Tanner, who has been fifteen years at the sub-treasury and was for two terms treasurer of the First Church of Christ, Scientist, at Orange, N. J., substituted pennies for nickels in bags of coin in storage and held in reserve in his division. He had charge of the filling of the bags.

BAIL FOR DAVIS

Harry M. Davis, one of the alleged pickpockets arrested in this city Tuesday and held for one week for trial in the sum of $300, was bailed out of jail early this afternoon by Cornelius Collins of this city. Davis is the one who claims Brooklyn, N. Y., as his home.

CITY HALL NEWS AND WORK OF DEPARTMENTS

City Engineer's Report Shows More Paving Done This Year Than in 1914

City Engineer Kearney has submitted a report for the street department, which includes all work done in the line of macadamizing, block paving, graveling and the laying of tar concrete sidewalks, and in this report a comparison is made with the work performed in 1914 during the first six months. The report shows that this year nearly 2000 square yards of macadam was laid in excess of that laid in 1914, while in the block pavement this year's work shows a gain of over 800 square yards.

During the first six months of last year 7041 square yards of macadam was laid, while this year up to July 1st, 9012 square yards of road were covered. The number of square yards of

Concluded on Page Eight

$6000 RANSOM

Father to Pay Bandit for the Release of His Son

IDAHO FALLS, Idaho, July 23.—The last chapter in the boldest piece of outlawry enacted in this state for a long time probably will be written at midnight Saturday in the lonely fastnesses of Long Canon on the Idaho-Wyoming border. At that hour $6000 in gold coin will be deposited on a designated rock for the release of Ernest A. Empey, a rancher, who was waylaid last Saturday night by a bandit, kidnapped and held for ransom.

E. S. Empey, father of the kidnapped man, completed arrangements today for the payment of the money. The bandit notified the elder Empey by note that unless the money was forthcoming his son would be killed. The coin will be taken to the appointed place by one man in an open wagon.

EMBEZZLEMENT CHARGE

W. T. OTT WILL BE TAKEN TO CANADA— STEALINGS SAID TO AGGREGATE $50,000

NEW YORK, July 23.—W. T. Ott, who is charged with embezzlement of funds of the Edison Phonograph agency in Montreal, arrived here today in the custody of a canal zone policeman and will be taken to Canada. His alleged stealings it is said aggregate $50,000.

Ott attracted attention in sporting circles about Panama by his free spending of money and the American consul in making inquiries about him, learned that he was wanted by the Canadian authorities. Ott, however, escaped to Guayaquil but was arrested there and brought back after extradition proceedings.

HEARTS BOWED DOWN

LITTLE CARL NORBERG DEAD AND HIS FATHER AND MOTHER IN THE HOSPITAL

Carl Thomas Norberg, aged 3 months and 20 days, son of Norri and Julia Norberg of Wallingford, Conn., died today at the home of his grandparents, Mr. and Mrs. T. B. Ouellette, 638 Mammoth road.

This case is a very pathetic one inasmuch as both the father and mother of the child are confined to a hospital at Wallingford, Conn. The father has been ill for some time and his condition is considered critical. The mother was taken ill a couple of months ago. She was removed to the hospital and at that time the children of the couple were brought to this city to the home of the grandparents.

WOMAN HELD IN $5000

DESCRIBED HERSELF AS WIDOW OF HENRY M. FLAGLER, MILLIONAIRE

NEW YORK, July 23.—The woman who described herself as Mrs. Zora Emma Flagler, widow of Henry M. Flagler, millionaire railroad builder, waived examination when arraigned today before Magistrate McQuade on a charge of obtaining money under false pretences. She was held in $5000 bail for trial.

The prisoner said she did not have means to engage counsel. The complainant against her was Frank Mahoney, who swore in an affidavit that he had given her $800 after she represented she was soon to receive $15,000,000 from the estate of Mr. Flagler.

"I SHOULD WORRY"

BURGLAR LEAVES NOTE ON COUNTER OF RIFLED STORE AT OLD ORCHARD, ME

OLD ORCHARD, Me., July 23.—"I should worry, to h—— with the cops," was the note left by the bularglar who broke into the Tabernacle store on Union avenue and stole about $25 in cash, cigarets and tobacco.

When Roy Adams, the proprietor opened the store today he found the back door ajar and the above note on the counter. There was no clew to the thieves. This is the fifth break on Union avenue in a short time. Extra officers will be on duty for the present, and some of the merchants will place watchmen in their stores.

PRESIDENT OF WOOSTER COL.

NEW YORK, July 23.—J. Campbell White has accepted the presidency of the College of Wooster, O., and will enter upon that duty Sept. 1. He was born in Wooster, 45 years ago and has been general secretary of the Laymen's Missionary movement of the United States and Canada since its organization in 1906.

HOME FOR AGED OPENED

AUBURN, Me., July 23.—The handsome new building of the Auburn Home for Aged Women was dedicated yesterday afternoon. The building was open to the public for inspection during the afternoon and evening.

THREAT TO BLOW UP CAPITOL IN 24 HOURS

Guards Doubled and Rooms Searched for Explosives Following Letter of Warning to Officials

WASHINGTON, July 23.—The destruction of the United States capitol building has been predicted the last 24 hours. The force of policemen on Capitol Hill have been doubled, committee rooms are being searched to find if they contain any explosives, and in every other way those who are responsible for the safe-keeping of the building are doing their utmost to prevent any damage.

Yesterday, the sergeants at arms of the house and senate received a letter warning these officials that the capitol building would be destroyed within the next 24 hours. Last night every room in the big building was closely scanned, the furniture was overturned and any space that might be used as a resting place for a bomb or other missile was searched.

The police of Washington have been notified by the capitol officials to keep a close watch upon all incoming trains and to cooperate with the guards of the capitol.

So far as the investigation has progressed, there is no clue to the sender of the letter of warning to the officials of the capitol. It is similar, however, to the "Pearce" letters, threatening to destroy transatlantic steamships, one of which was received by The World, and others by a New Orleans newspaper. Nothing came of those threats, and it was declared that a hoax had been perpetrated.

$17.50
FOR SUITS That Sold Up to $25

Talbot's
American House Block
CENTRAL STREET

HOW CAN A MAN BE A THERMOMETER?

It was a cultured lady who said yesterday that her brother-in-law was her thermometer. She said: "I always go to him for advice and I never go wrong when I do what he tells me." In one sense this store is a thermometer. Day by day it marks the proper prices for merchandise. It also shows the various goods suitable for all temperatures. Just now the thermometer points to summer heats and to the best articles for warm weather. A great many things are just now at zero prices.

CHALIFOUX'S

The Electric Season

Every season of the year is the season for electricity.

The summer season, however, when the kitchen fire is out is when its utility is at its height.

Its use allows the laborious duties of the home to be performed in comfort.

WIRE NOW

$4.92 down and $2.00 a month for ten months will now wire your hall, living room, dining room and kitchen.

Lowell Electric Light Corp.
29-31 MARKET ST.

EASTMAN AGENTS
Kodaks and Brownies
Developing a Specialty
J. A. McEVOY

PROGRESS

TOTAL DEPOSITS
July 21, 1910..... $474,815
July 21, 1912....658,608
July 21, 1914, 869,973
July 21, 1915, 1,153,000

A strictly commercial bank conservatively managed.

We appreciate small checking accounts.

OLD LOWELL NATIONAL BANK
The Oldest Bank in Lowell

Latest Theatre News

A few steps up Market Street brings you to the new Hylo Theatre, where demonstrations of the Hylo Electric Lamps are made daily.

Four miniature acts. Bring the children.

LOWELL ELECTRIC LIGHT CORP.
29 and 31 Market Street

TONIGHT
Snowball Party and Dance
AT
Thomas Talbot Memorial Hall
North Billerica
MUSIC, MINER'S ORCH.
TONIGHT

Annual Outing
Lowell Lodge, No. 57, B. P. O. E.
Martin Luther Grounds
Tyngsboro, Mass.
Thursday, August 12, 1915
TICKETS—Including Transportation, $1.75
Ball game between Lowell and Nashua Elks, and other sports.

There's Enough for a Meal for Four In Every Can of Delicious
BOOTH'S CRESCENT BRAND SARDINES
That makes them a household habit after a single trial.

FIRE VICTIMS BURIED

SERVICE AT ST. STANISLAUS' CHURCH ATTENDED BY 2000 PERSONS

BOSTON, July 23.—The funeral of Mr. and Mrs. Michael Jankowski and their four daughters, who perished in the fire at their home, 46 Beacon st., Chelsea, early Tuesday morning, took place yesterday morning and was witnessed by an immense crowd.

After services in Richards hall, Broadway, where the bodies had lain in state, the procession marched to St. Stanislaus' church, Chestnut street, where a solemn high mass of requiem was sung.

In the procession, which was led by a detail of police and headed by St. Stanislaus' Polish band, were more than 500 members of the several Polish religious societies and scores of carriages containing relatives and friends.

Fully 2000 persons attended the mass. The six coffins, two of dark oak containing the bodies of the parents, and four white ones rested in the main aisle.

Rev. Cyprian Adamski, pastor of the church, was celebrant of the mass; Rev. Thomas A. Quinlan of St. Rose's church, deacon, and Rev. Wenceslaud Melenewski of the Polish church, So. Boston, sub-deacons. The choir sang.

After the mass the funeral procession proceeded to Holy Cross cemetery, Malden, where burial took place.

Charles Jankowski, 14 years old, the only son and one of the two surviving members of the family, collapsed from grief during the services at the hall and had to be taken care of by the police who, because of his condition, restrained him from entering the hall to view the bodies of his parents and sisters.

B. & M. REORGANIZATION

PRESIDENT HUSTIS SAYS SITUATION IN NEW HAMPSHIRE IS NOT CHANGED

BOSTON, July 23.—Concerning a statement credited to Gov. Spaulding of New Hampshire, Pres. James H. Hustis of the Boston & Maine railroad yesterday made a statement concerning the reorganization situation with reference to New Hampshire. He said:

"The situation is unchanged. Conferences between counsel representing the leased lines and the Boston & Maine have been held from time to time, to consider a draft of a bill that can be agreed upon by all interests, the latest conference occurring yesterday. I see no reason to change the view expressed in the statement issued on June 30, which was to the effect that I believe all interests are fully alive to the situation."

Gov. Spaulding is said to have stated that he will not call a special session of the New Hampshire legislature unless the Boston & Maine interests and the stockholders in the leased lines get together and agree on some draft of a bill.

Gov. Spaulding held that the possibility of an agreement between the leased lines and the larger corporation was the keynote to the situation, saying that he did not see how any who went on record formerly in favor of the leased lines could change their votes without such an agreement. He said he had done all in his power about reorganization legislation, but without result, and that he had nothing further to suggest. He estimated that a special session of the legislature would cost the state of New Hampshire from $25,000 to $50,000.

MRS. VERNON ENDS LIFE

BODY OF WIFE OF LUSITANIA VICTIM FOUND IN NEW YORK APARTMENT

NEW YORK, July 23.—Grief over the death of her husband, George L. Vernon, a film manufacturer who lost his life when the Lusitania was torpedoed, is believed to be responsible for the suicide of Mrs. Inez Vernon, whose body was found in her apartment here yesterday.

She evidently had shot herself several days ago. The body, clad in an evening gown, was found on a bed, and beside her lay a revolver with one empty chamber.

Mrs. Vernon was a sister of Rita Jolivet, an actress, who was saved when the Lusitania sank.

67 YEARS OF AGE GAINS 22 POUNDS IN 23 DAYS

Remarkable Experience of F. Gagnon. Builds Up Weight Wonderfully

"I am a man of 67 years of age and was all run down to the very bottom," writes F. Gagnon. "I had to quit work I was so weak. Now thanks to Sargol, I look like a new man. I gained 22 pounds with 23 days' treatment. I cannot tell you how happy I feel."

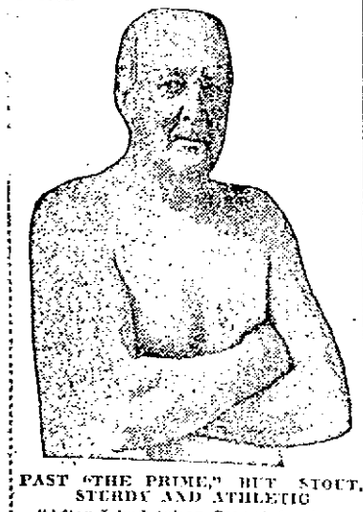

PAST "THE PRIME," BUT STOUT, STURDY AND ATHLETIC

"After I had taken Sargol for ten or twelve days I could see for myself that I was gaining weight at a rapid rate," writes Homer Dale. "I gained 9 pounds in 19 days. I never felt better in my life."

"Your Sargol has done wonders for me," states John Cejka. "I have gained 21 pounds and look and feel like a new person."

Would you, too, like to quickly put from 10 to 30 pounds of good solid "stay-there" flesh, fat and muscular tissue between your skin and bones?

Don't say it can't be done. Try it.

More than half a million thin men and women have gladly made the test, and that Sargol does succeed, does make thin folks fat even where all else has failed, is best proved by the tremendous business we have done. No drastic diet, flesh creams, massage, oils or emulsions, but a simple, harmless home treatment.

All reliable drug stores sell SARGOL with a positive guarantee to refund your money should there be no satisfactory weight increase, and will gladly explain the comprehensive guarantee that goes with every box of SARGOL.

Freckle--Face

Sun and Wind Bring Out Ugly Spots. How to Remove Easily

Here's a chance, Miss Freckle-face, to try a remedy for freckles with the guarantee of a reliable dealer that it will not cost you a penny unless it removes the freckles; while if it does give you a clear complexion the expense is trifling.

Simply get an ounce of othine—double strength—from any druggist and a few applications should show you how easy it is to rid yourself of the homely freckles and get a beautiful complexion. Rarely is more than one ounce needed for the worst case.

Be sure to ask the druggist for the double strength othine as this is the prescription sold under guarantee of money back if it fails to remove freckles.

TO MEET AT HAMPTON

AGRICULTURAL EVENT THERE AUGUST 4 PROMISES TO BE OF MUCH INTEREST

The annual state agricultural meeting held under the auspices of the New Hampshire state department of agriculture, Andrew L. Felker, commissioner, will be at Hampton beach Aug. 4.

There will be two sessions, in the forenoon at 10.30 and in the afternoon at 1.30. Both will be held at the Casino. An entertaining and instructive program, dealing with some of the fundamental problems of prosperity and presented by men who know and are known, will be given. It is free and all are cordially invited. Several of the men now prominent in boosting the campaign of further developing the natural agricultural resources of New Hampshire will be present with interesting addresses. Following is the program for the day:

Forenoon session, 10.30 o'clock—Music, Pentucket orchestra of Haverhill, John K. Nichols, leader; address, "The County Agent Movement," John B. Abbott, state leader of county agents; music, orchestra; address, "The Dairy Situation in New England," P. M. Harwood, dairy bureau, Massachusetts state board of agriculture.

Afternoon session, 1.30 o'clock—Music, orchestra; address, His Excellency Roland H. Spaulding, governor of New Hampshire; soprano solo, Mrs. W. P. Gray, Portsmouth; address, "New England Agriculture," Charles H. Tuck, professor of extension work, Cornell university, New York; contralto solo, Mrs. O. W. Priest, Portsmouth; address, "Community Organization," Thomas N. Carver, Harvard university, and the department of agriculture, Washington, D. C.; duet, Mrs. Gray, Mrs. Priest; address, "A Boost for Rural New New Hampshire," Frank Knox, editor of the Manchester Union.

CARDINAL GIBBON'S VOICE

IT IS ON THE SIDE OF ANTIS IN THE WOMAN SUFFRAGE AGITATION

The Massachusetts anti-suffrage committee has sent out the following:

Through an open letter addressed to James R. Nugent, former city counsel of Newark and a well-known democratic leader in New Jersey, Cardinal Gibbons hopes to settle once and for all any further question of his attitude respecting woman suffrage.

For the purpose of defining his position in the present campaign, Cardinal Gibbons has sent the following open letter to Mr. Nugent:

My Dear Mr. Nugent: I still hold the same views on woman suffrage already so often expressed—that the ballot would drag woman from her domestic duties into the arena of politics, and rob her of much of her charm, goodness and true influence.

She is, indeed, a princess, but her God-given rule should lie in domestic and gentler fields and ways.

We all believe that she has been so successful in her work there that we fear any change by the carrying of her government into the political field.

Faithfully yours,
James Cardinal Gibbons.

Milady's Boudoir

Care of the Teeth

Care of the teeth means systematic and thorough cleansing of each separate tooth two or three times a day with tooth brush and water. A good tooth paste or powder should be used once a day, and raw silk passed between the teeth when they grow close together will help to keep particles of food from lodging between them and causing decay. Rinsing the mouth with listerine and water or dioxygen and water will also help to ward off decay of the teeth for sometimes the condition of the system, and particularly digestive troubles of the stomach, will cause quick decay of the teeth even when they are carefully brushed.

The tooth brush should be renewed the moment it becomes soft and bristles loosened. A moderately stiff brush should be selected, though the matter of a curved or straight brush is a matter of choice. As a rule, however, the curved brush does the most thorough work. The brush should be passed over the back teeth, inside and outside, and an upward and downward movement of the brush, especially on the front teeth will achieve better results than a crosswise movement which merely polishes the surface and leaves the crevices between the teeth untouched.

If the teeth are not free from tartar cleanse them once a month with powdered pumice mixed with diluted peroxide. Wind a bit of absorbent cotton around an orange stick, dip in the powdered pumice, and apply to the teeth rubbing gently until the tartar is removed. If there is the slightest tendency towards receding gums, consult a dentist at once. This trouble, if not checked in time, may mean the loss of all the front teeth and at best crooked and misshapen teeth.

RELEASED BY BRITISH

DANISH STEAMER FLORIDA AND NORWEGIAN STEAMER HAD BEEN DETAINED

LONDON, July 19, 7.47 p. m. (Delayed by censor).—The Danish steamer Florida from Baltimore and the Norwegian steamer Skogland from New York have been released by the British authorities. The Danish steamer Louisiana from Boston has been detained at Kirkwall.

The Florida sailed from Baltimore June 27 for Kirkwall where it arrived July 15. Its cargo was destined for Gothenburg.

The Skogland left New York June 28 for Aarhuus. She arrived at Kirkwall July 25.

The Louisiana sailed for Copenhagen July 3, arriving at Kirkwall July 17.

WE SELL REGAL SHOES FOR MEN

The Bon Marché
DRY GOODS CO.

We Sell Queen Quality Shoes for Women

Hundreds of Smart, New Afternoon and Morning Dresses at Less Than Wholesale Prices

DRESSES 77c

20 dozen dainty flowered dresses, made of fine quality flowered crepe; all sizes. Worth $1.69. Bought at a ridiculous price.

SALE PRICE **77c**

DRESSES $1.67

10 dozen dresses, many of our regular dresses bought at special prices to sell for $2.00 and $2.50.

SALE PRICE **$1.67**

DRESSES $2.47

All of our regular $3.00 and $3.50 dresses and others, worth up to $4.00.

ON SALE AT **$2.47**

DRESSES $3.97

All regular $5.00, $6.00 and $7.00, marked at this one price to close out. About 150 dresses. Many exclusive styles.

SALE PRICE **$3.97**

ABOUT 25 **DRESSES**

That sold up to $12.50, to be closed out at **$4.97**

— AND —

$6.97

Take Advantage of the Remarkable Values Now

Special Sale of Awning and Musical Striped

VOILES At 25c Yd.

Street Floor

Thousands of yards to choose from.

HOUSE FURNISHING SPECIALS FOR FRIDAY AND SATURDAY

$10 Couch Hammocks $6.95—Heavy khaki duck, best tubular iron frame springs, 5 inch tufted soft top mattress, complete with windshield, extra hanging chains and hooks. Special at $6.95

35c Window Screens 24c—Best hardwood frames, covered with best quality wire cloth, 24 inches high, extends to 33 inches. Special at.....24c Each

$1.00 Bath Room Furnishings 49c—All brass, nickel plated bath room furnishings, in sponge holders, bath tub soap holders, tumbler holders, toilet paper holders, glass towel bars, glass shelves, bath tub seats. Special at.....49c Each

$1.50 Copper Tea Kettles 95c—Heavy quality copper tea kettles, nickel plated, seamless bottom, No. 8 size. Special at 95c

$3.00 Medicine Cabinets $1.49—Well made in oak or white enamel finish, plate glas mirror in doors, large sizes, 2 shelves. Special at $1.49

$1.60 Gas Ovens 79c—Black iron gas ovens, good size, has patented heat distributor. Special at.....79c

45c Parlor Brooms 34c—Extra quality green corn stock, four rows stitching, polished handles; No. 6 size. Special at 34c

25c Jelly Tumblers 15c Dozen—Good quality glass, tin tops, one-third pint size. Special at.....15c Dozen

ONE THOUSAND WAISTS

The Best Waists in Lowell at 98c

Many new styles just arrived this week, including fine Organdies, Voiles, Lawns and Novelty Self Stripes. Waists worth $1.25 to $1.50. Our special price

At 98c Each

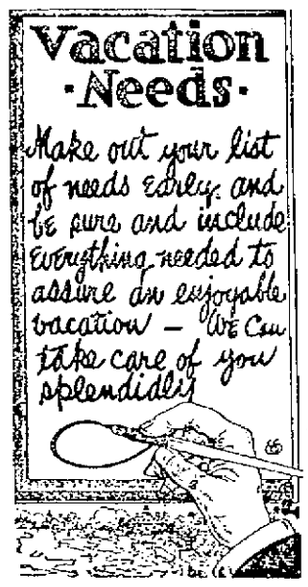

TOILET GOODS SPECIALS

TOILET GOODS SPECIALS THAT SHOW A SUBSTANTIAL SAVING ON DESIRABLE TOILET REQUISITES

$1.00 Fountain Syringes 59c—Warranted quality rubber syringe, white and red colors, fitted with tube and pipes. Special at 59c

25c Jergen's Lotion 19c—Jergen's Benzoin and Almond Lotion, for tan and sunburn. Special at 19c

75c Toilet Waters 55c—Hanson-Jenks', Spiehler's, Hudnut's and Woodworth's most desirable scents; 4 oz. size. Special at 55c

10c Toilet Soap 5c—Kirk's high grade toilet soap, large tablets, 3 scents. Special at....5c Each

45c Peroxide 19c—Full strength Peroxide of Hydrogen, a most efficient antiseptic, quart bottle. Special at.....19c Bottle

15c Talcum Powder 7c—Welch's well known Roman Talcum Powder, in violet odor. Special at 7c Jar

45c Bay Rum 19c—West Indian Bay Rum, fine distilled quality, 15 per cent. alcohol, large bottle. Special at .....19c Bottle

20c Castile Soap 9c Bar—Pure Castile Soap in large bar, white or green color. Special at 9c Bar

15c Glycerine Soap 8c Bar—Pure Glycerine Soap in large bar, 3 cake size; colors green, amber and red. Special at.....8c Bar

$5.00 Ivory Toilet Sets $2.95—Fine quality imported French ivory in 3 piece set, consisting of 1 large mirror, 1 extra quality bristle hair brush, 1 comb. Special at .....$2.95 Complete

10c Toilet Paper, 4 for 25c—"Spindle City" brand toilet paper, hygienic and antiseptic, 1000 sheets in package. Special at 4 Packages 25c

SEIZED BY THE GERMANS

AMERICAN BARK DUNSYRE TAKEN INTO SWINEMUNDE, SAYS BERLIN

BERLIN, via London, July 23, 11.35 a. m.—The American bark Dunsyre, New York for Stockholm, has been seized by the Germans and taken into Swinemunde.

The only Dunsyre mentioned in available shipping records is a three-masted clipper owned by the Victoria Shipping Co. Ltd., of Victoria, B. C. This vessel sailed from San Francisco April 17 for Bilbao, where she arrived May 3, and sailed for Helsingborg, Sweden, arriving July 11.

CASTORIA

For Infants and Children

In Use For Over 30 Years

Always bears the Signature of Chas. H. Fletcher

TOILET PAPER

BEST QUALITY WALDORF

6 Rolls or Packages For 25c

ERVIN E. SMITH CO.

43-49 MARKET STREET

The French Maid Says:

Necessities for the Kitchen

"You know Bess is to be married this month," said Marjorie. "And they are going right to housekeeping in their new bungalow. Bess says she finds it easy to select furniture but says she cannot begin to think of the many small kitchen necessities which she must have."

"I have a fine list here that I have been saving for some time," said Marie, "and I should think it would help your friend greatly. I wrote it myself and think it is very complete. Here it is if you care to take it down."

Marjorie got out pencil and paper and the following was the result of her labors.

One large iron skillet ten inch spread for plain frying, one small deep iron skillet eight inch spread for deep frying, two four quart saucepans, one three quart handled saucepan, two six hole gem pans, two bread pans, two layer cake tins, three pie tins, one deep and two shallow, one deep earthen pie plate, one jelly mould, one iron baking pan.

One covered roaster, one earthen teapot, one coffee pot, one double with boiler insert, one earthen baking dish, one large earthen casserole, four to six custard cups, three sized earthenware mixing bowls, one glass lemon squeezer, glass cereal jars, glass spice jars, one bread box, one cake box, one doughnut jar, one toaster, salt and pepper holders, one meat chopper, one pair of scissors, one vegetable scrub brush, one three mesh colander, one wire potato masher.

Two large wooden spoons, one large iron cooking spoon, one standard table and tea spoon, one long handled cooking fork, one ladle, one pancake turner, one bread knife, one vegetable paring and one fruit knife, one large and one small kitchen knife, one can opener, one egg beater, one half pint glass measuring cup, one graduated quart measure.

One grater, one flour sifter, one small funnel, one rolling pin, one pastry board, one small meat and vegetable board, one apple corer, one corkscrew, one kitchen scales, one knife sharpener, one deep dishpan, one wire dish strainer, one string dish mop, one wire pot brush, one wooden plate scraper, one wire faucet soap dish, one sink brush and scoop, two mesh pot tags, two oval flannel pot holders, six dish towels, and six glass and silver towels.

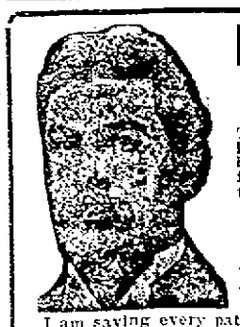

Dr. King, Painless Dentist

Moves to 137 Merrimack St.

The opportunity to secure the very best location in this city has presented itself at this time and I have secured these new offices and present for your inspection the finest and most modern office for the practice of AbsolutePainless Dentistry in this section.

GIVE THE PEOPLE THE BEST

DO IT ABSOLUTELY PAINLESS

I am saving every patient that visits my office many dollars on their dental work. Can you afford to miss this saving? Get the best and pay less than you can get the same for elsewhere.

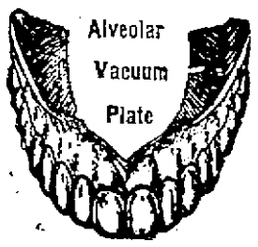

FULL SET TEETH.....$5.00
GOLD FILLINGS.....$2.00 UP
OTHER FILLINGS.....75c UP
GOLD CROWNS $5.00

Painless Extracting Free

DR. THOMAS JEFFERSON KING

NEW LOCATION, 137 MERRIMACK STREET

Over Rose Jordan Hartford's Millinery Store. Office Hours, Lowell, 9 A. M. to 8 P. M. Sundays by appointment. Dental Nurse in Attendance. Phone 3800. French spoken.

STARTED THE WAR

Ultimatum by Austria to Serbia Delivered a Year Ago Today

PARIS, July 23, 5.30 a. m.—One year ago today the Austrian ultimatum to Serbia, which led to the war, was delivered.

The ultimatum demanded the suppression of Pan-Slavonic propaganda and the punishment of all those connected directly or indirectly with the assassination of Archduke Ferdinand, heir-apparent to the Austro-Hungarian throne, and his wife, the Duchess of Hohenberg, at Sarajevo, Bosnia, on June 28, by a Serbian student.

The demand most offensive to Serbia was that Austrian officials take part in the investigation of the Pan-Slavonic movement.

Serbia was given 48 hours to reply, and it was not until half this time had elapsed that the news of the ultimatum became known to the world.

Serbia replied promptly, conceding all that Austria asked, with the exception of the participation of Austrian officials in Serbia's investigation of the Sarajevo assassination, and what lay behind it. Against this Serbia protested, and asked further explanations as to just what part Austrian officials would take in Serbian affairs.

Austria reiterated her demand for absolute compliance with the ultimatum, which Serbia refused to give, and at 10 minutes of 6 the evening of July 25 Serbia handed her final reply to Baron von Giesl de Gieslingen, the Austrian ambassador, and diplomatic relations between the countries were at an end.

The war had begun, and for the next two weeks the world gazed astounded as one after the other of the great European powers threw down the gauntlet and rushed its armed forces into the field.

The French press commemorates the anniversary with articles voicing the resolution of France and her allies to carry on the war unswervingly. The Matin says:

"Germany has reached the point of wishing to crush by diplomacy, if not by force, nations unwilling to accept her yoke. She was completely carried away by the desire of domination, as well as the mania which led her to believe she could not exist without uncontested superiority in Europe."

Alfred Capus, the dramatist, writes in the Figaro:

"France did not show the least hesitation, the least doubt, about the danger which menaced her, nor in regard to the enemy's design. Rarely has a nation had more prompt or clear vision of her destiny. In a few hours she took stock of herself, accepted the German challenge and swore to conquer."

INVESTMENT BANKERS' ASSO.

PORTLAND, Me., July 23.—Plans for the annual convention of the Investment Bankers' Association of America, which will be held at Denver on Sept. 20, 21 and 22 and nomination for officers were made today at the quarterly meeting of the board of the governors of that organization. A number of matters of consequence were discussed. When the business session had been concluded, the remainer of the day was devoted to the entertainment of the score of prominent bankers who were here for the meeting.

CHALIFOUX CORNER STORE

ELITE OXFORDS

FOR MEN

A new way to relieve foot trouble. See Mr. Pearson in our Men's Elite Shoe Dept. on street floor.

Men's Elite Shoes made Mr. Pearson many customers in the past by their being the one best bet in Footwear.

The quality in "Elite" Shoes is not excelled, as only the very best the market affords is considered by the manufacturer. Mr. Pearson is proud to offer this very satisfactory line of shoes to his past customers and hopes to make many new buyers of the "Elite" Shoes.

Woolens Made in America

CUT, TRIMMED, FITTED AND SEWED IN LOWELL IN MY OWN SANITARY WORKSHOP, IN STORE

CLEAN-UP OF ALL SUIT ENDS

$12.50, $15.00, $18.00, $20.00 Suit Ends

MADE TO ORDER FOR $10

THESE ARE ACTUAL REDUCTIONS in all ends gathered in the course of the season from regular goods---cut from window display or last of stock all sold up, INCLUDING BLACKS AND BLUES.

BLUE SERGES—Three weeks ago I made a Special Purchase of 65 full pieces, about 3500 yards, from one of the Leading Serge Mills in this country, thirty-five pieces of which were delivered today. The price on these now of $10 will mean a saving of from $5 to $8 a little later on, when the woolen famine, which is about to overtake us arrives.

SEE MY WINDOW FOR BLUE SERGE DISPLAY

Colors I Will Guarantee for the Life of the Cloth, or a New Suit

SPECIAL BLUE SERGE SUIT TO ORDER $10

Order Now. I Will Deliver When You Are Ready

MITCHELL, The Tailor, 31 Merrimack Street LOWELL

NEW TOWN OF ANCHORAGE

CITIZENS PLAN TO CREATE MODEL VILLAGE IN ALASKA—635 LOTS SOLD

SEWARD, Alaska, July 23.—Citizens of the new town of Anchorage, the Cooks Inlet headquarters of the Alaska engineering commission began preparations today to create a model village following the completion yesterday of the government's first sale of town lots. Out of 11,8 lots offered 635 were sold for a total of $147,235. There will be another sale next month.

Under the supervision of the United States land office, Anchorage is to be a model town in every respect. J. A. Moore, manager of the town for the government, is mayor. He has issued strict rules regarding building and sanitation. The engineering commission there is directing the construction of the government railroad between Seward and Fairbanks.

JUDGMENT FOR $10,000

LAWRENCE WOMAN FILES ACCEPTANCE OF VERDICT IN ALIENATION SUIT

LAWRENCE, July 23.—Counsel for Maude Lanigan has filed with the clerk of courts at Salem an acceptance of the verdict in her suit against her father-in-law, James F. Lanigan of Lawrence for alienation of affections of her husband, James F. Lanigan, Jr., as reduced by Judge Quinn.

It will be recalled that the jury awarded plaintiff $22,500 and counsel for the defense filed a motion for a new trial on the grounds that the amount was excessive. Judge Quinn after hearing the arguments on this motion, added that unless plaintiff should remit all in excess of $10,000 he would set the verdict aside and order a new trial. This counsel for the plaintiff has now done, accepting the $10,000.

W. R. Scharton of Boston represented the plaintiff and Col. John P. Sweeney, the defendant.

LYNN MAN WAS KILLED

FELL WITH CANADIANS IN FRANCE—ANOTHER SON OF MRS. HALL DROWNED LAST APRIL

BOSTON, July 23.—Archie C. Hall of Lynn, 21 years old and a former member of the 9th regiment, M. V. M., was killed on May 27 by the explosion of a German shell in the Canadian trenches in France, according to a letter from a sergeant of his company received yesterday by his mother, Mrs. Lydia Hall of 2 Brookline avenue, Lynn. Another son of Mrs. Hall was drowned in Lynn, on April 17, and the mother is overcome with grief.

INDUSTRIAL and STORE NEWS

The Millmen's union and Electrical Workers' union are scheduled to hold regular meetings tonight.

Anthony Doyle of the American Hide & Leather Co. will spend his vacation this year at the Washington camp in North Chelmsford.

Wally Lyons of the Saco-Lowell shops, manager of the South End baseball team, has released several local players and has signed up a number of new men.

John McOsker of the Heinze Electric Co. has been elected general manager of the party to be conducted by the Snowball club at North Billerica tonight.

John King of the W. J. Barry Shoe Co. says the annual outing to be held tomorrow at Revere beach will be even more successful than the affair held last year by the employes of the plant.

Fred Smith, one of the best aquatic men in the city, will give an exhibition of long distance swimming at the outing to be conducted tomorrow at Revere by the employes of the L. H. Spaulding Shoe Co.

Besides holding several records on the Merrimack river in swimming events, Michael Wrenn, the Bigelow-Hartford athlete, made a new time record on the Concord river last week when he swam from Riverhurst to North Billerica.

The Labor day committees recently appointed by Chief Marshal Frank Warnock held a preliminary meeting last night at 32 Middle street and transacted a grist of routine business. Further meetings will be held at intervals until the holiday, commencing next week, at which final arrangements for the big parade will be made. It is understood that the parade this year will have more men in line than ever before. There are a number of new organizations, among which may be mentioned the Billerica car shop machinists, blacksmiths and boilermakers. The prize for the greatest number of men in line will be hotly contested as the majority of local organizations have large memberships. A big feature this year will be decorated floats. Secretary Charles E. Anderson presided over the records of the meeting.

Friday and Saturday Bargains

TRIMMED HATS.....$1.98 and $2.98

SPORT HATS.....98c Each

Head & Shaw

The Milliners 35 John Street

16 Qts.=1 Pkge.

Sea Moss Farine

costs but little. Only a spoonful, 1½c., needed for dessert for six persons.

25c. pkge. at Grocers, or by mail.

SAMPLE FREE.

42 South Fifth St., Brooklyn, N.Y.

Carpenters District Council

General Organizer William Shields of Worcester, representative of the three local unions of carpenters, was present at a meeting of the Carpenters district council, held last night in the business agent's office in the union headquarters. The session was a lengthy one, but only business of minor importance was transacted.

Painters Union

The Painters union held its regular weekly meeting last night in Carpenters hall, Runels building, with President George Flield in the chair. There was a good attendance. William Hollingsworth was appointed aide of the organization to the chief marshal in the Labor day parade, in which the men will march in white uniforms and white caps. One new member was initiated and a grist of routine business was transacted.

Ring Spinners Fixers, Local 875

At the meeting of Ring Spinners Fixers union, local 875, held last evening at the union quarters in Middle street, officers for the ensuing term were elected and a report of the financial condition of the organization was read. An organizing committee was appointed and it was voted to take part in the Labor day parade. The names of the officers were not given out for publication.

Weavers Union, Local 26

Weavers union, local 26, held a well attended meeting in Middle street last night, at which six applications for membership were received. Weavers from every mill in the city were numbered among those in attendance. The secretary of the organization, Mrs. Annie Regan, read a statement which showed that the union has a membership of 343 and is in excellent financial condition. Following the business session, addresses on unionism were made by President Frank Warnock of the Trades & Labor council and Organizer Thomas F. McMahon of the United Textile Workers.

Folders Union

A special meeting of the Folders union was held in Trades & Labor hall last evening at which considerable business of importance was transacted. The meeting lasted until a late hour. One new candidate was initiated and seven applications for membership were turned over to the investigating committee.

Electrical Workers

The Electrical Workers union will hold an open meeting and smoker in their headquarters in the Fiske building, Central street, tonight. Addresses will be made by President Frank Warnock of the Trades & Labor council and several prominent out-of-town labor men, and this will be followed by a musical entertainment.

Carpenters District Council

General Organizer William Shields of Worcester, representative of the three local unions of carpenters, was present at a meeting of the Carpenters district council, held last night in the business agent's office in the union headquarters. The session was a lengthy one, but only business of minor importance was transacted.

THE SUN IS ON SALE AT THE NORTH STATION BOSTON

three locals of carpenters will turn out in the Labor day parade.

Machinists Union

Local 822, Machinists union, held a short business session in Cotton Spinners hall, Middle street, last night, at which a number of reports were read and accepted and other business was acted upon. Local 319, Machinists union, conducted a routine session in its quarters in the Odd Fellows building.

McMahon to the Model City

Organizer Thomas F. McMahon of the United Textile Workers will leave this city Saturday night for Springfield, where he will spend some time in organizing two locals.

THE GILBRIDE CO.

Everybody that can will be at our great

25c Sale

TODAY and TOMORROW

Don't Fail to Look at Our Windows

Come and See the Wonderful Values

FLY SPRAY

Help your animals to better endure the hot weather. Relieve them from the torture of flies by spraying with FLY SPRAY. Your cows will yield more milk, your horses will do better work and the pigs will grow fatter if a proper spray is properly used. Any of the following will give you satisfactory results:

Williams' Fly and Insect Destroyer. Gal.....$1.00
Clover Brand Fly Spray. Gal.....$1.00
No-Fly Spray. Gal.....$1.00
Cow Ease. Gal.....75c
Standard Fly and Germ Killer. Gal.....50c
Sprayers. Each.....50c, 75c
COMBINATION { 1 Gal. Spray, 50c; Sprayer, 50c. Together.....85c

Adams Hardware and Paint Company

400-414 MIDDLESEX ST. Near the Depot

A QUARTER CENTURY AGO

A charming character is recalled by an amusing little item that appeared in the Sun of quarter of a century ago, as follows:

"Miss Hill, of the city clerk's office has a steel mouse-trap which she baits every afternoon. She has succeeded in catching two rodents."

But that was not in our new and lavishly appointed city hall of today but in the old building opposite St. Anne's church, where one might catch mice and other things at any time. Miss Belle Hill retired from city hall in 1913 after 30 years' continuous and faithful service and now remains at home in Beacon street. In those days Assistant City Clerk Wm. P. McCarthy and Miss Hill were the only clerks in the city clerk's office and they did all the work of that office. Miss Hill was and still is a charming woman, well informed on the history of Lowell and exceedingly well versed in the laws that govern the municipality. When at the municipal building she was frequently sought to answer questions relative to the laws and rules of municipal procedure and the early history of Lowell. She was ever a hard, conscientious worker, always performing her varied duties in faultless manner and with a never-failing cheerfulness of manner that endeared her to all with whom she came in contact. It was Miss Hill who established and for many years maintained the attractive window gardens in the present city hall in the windows of the city clerk's office, which were admired and commented favorably upon by all who entered the municipal building. Miss Hill's name appears twice in this issue of the old Sun for in another column the following appears: "A young man and his sweetheart called at the city clerk's office yesterday afternoon and asked for "a prescription to get married." Miss Hill was just about to send him to the city physician's office when she discovered that it was a case of love and gave him the necessary document for 50 cents. Later the couple returned and asked the city clerk to unite them, but he referred them to His Honor, the mayor, who is an expert at that business."

Old Time Militia

Says the old Sun:

"At the examination held in the Putnam Guards armory Tuesday evening, the following were the successful competitors: Second Sergeant Thos J. Ferguson to be first sergeant; Privates William J. Neilson and Melvin T. Cowan to be fourth and fifth sergeants, respectively. Privates Ora B. Smith and George V. Cooper to be corporals. Four new members were mustered in, among them being ex-Lieut. Fred England. This company has on its rolls three former lieutenants."

Today with its fine armory, Lowell has four companies of infantry, Cos. C, G and K of the Sixth and M of the Ninth, with a detachment of Battery C. Quarter of a century ago there were the Mechanics Phalanx, the Putnam Guards, which were Companies C and G respectively; the Welch Guards, Co. M, and Company D. Second Cadets and the famous old Ambulance corps, of jolly memory.

The Ambulance Corps

You may not believe it, but the Lowell Ambulance corps was the first military organization of its kind in the entire world outside of Germany. A medical corps was discussed in the Lowell high school battalion in 1884, when under the instruction of Captain Hanscom, and this no doubt influenced the military authorities of Massachusetts to adopt the idea in the state militia.

Through the courtesy of Mr. George W. Conant I have the original muster-in roll of the Ambulance corps of the First brigade, M. V. M., which tells us that on May 1, 1887, the corps was mustered in with the following privates: George W. Conant, Wilkins L. Gilbert, Newton W. Lamson, Joseph L. Tinder, Arthur D. Prince, Henry W. Salmon, Walter A. Sherman, and Lincoln R. Welch. Dr. Amasa Howard was commander of the corps with the rank of second lieutenant, and the mustering officer was Lt.-Col. and Medical Director George E. Pinkham of the First brigade. It was required that the commanding officer should be a regular physician and Dr. Howard was succeeded in later years by Dr. Robert E. Bell of this city.

This form of the service was authorized by the "Treaty of Geneva" in 1885 at which time also the now famous "Red Cross" service was authorized, the treaty providing for its protection and declaring it a neutral insignia to be used as a safeguard for hospitals and all other relief work. The Ambulance corps was first adopted by Germany and the second in the world by Massachusetts and Lowell, and there was not more than one year's difference between the two. Dr. Sherman was made senior sergeant of the original corps and Lincoln R. Welch, junior sergeant. One year later a second corps was organized in Boston and attached to the Second brigade, with headquarters at the Hub. These corps were limited to 16 men, but later were increased and still subsequently were detached from the brigades and consolidated with the Lowell division headquarters in Lowell and Boston. Dr. Miles Standish was made captain of the consolidated corps while Dr Bell was made first lieutenant, in command of the Lowell division with George W. Conant as first sergeant. Previous to its first encampment Winslow B. Clark joined the local corps. Sergts. Sherman and Welch were later succeeded by George E. Lull and Arthur D. Prince, both of whom afterward resigned to accept commissions in G Co., Sixth regiment, Sergt. Lull as captain and Sergt. Prince as first lieutenant. The vacancies caused by their retirement were filled by George W. Conant and Herbert D. Pickering, and later Sergt Pickering was succeeded by Wilkins L. Gilbert.

Upon the detachment from brigades and the consolidation, Sergt. Geo. W. Conant was promoted to first sergeant and orderly to the commander. Then Sergt. Gilbert became senior sergeant of the Lowell division with Harry G. Murray, second sergeant; Harry A. Thompson, third sergeant and the following corporals and privates: Corporals, Benj. W. Clements, Albert G. McCurdy, Charles D. Paige, Charles T. Cahill, William J. G. Myres, Jesse W. Chapman. Privates: Robert J. Beals, John Boyd, Elgin J. Hill, Harry R. Boad, George E. Burns, Loring V. Estes, Loren M. Foss, William J. Freeman, Miles G. Gardner, Samuel A. Greathead, William J. Hervey, James G. Hill, Leslie G. Hunting, George F. Jacques, Alexander Leggat, Samuel McCord, Clarence H. Raymond, Eben C. Walker and William A. Wentworth.

At the outbreak of the Spanish war many retired members made application for re-enlistment that their training might be of service to their country, but were astonished and much disappointed to learn that the regulations of the United States army made no provision for an ambulance corps. It is true that attached to the army was a regular hospital corps, but the duties were those of a nurse, while the ambulance corps is stationed just in the rear of the firing line and its work is to prepare the wounded for conveyance to the hospital. In the battles of the Spanish war many died for want of just such treatment, receiving no attention between the firing line and the field hospital, two miles in the rear.

The Lowell corps did duty at the second inauguration of President Cleveland, and at the dedication of the tomb of General U. S. Grant, the national encampment of the G. A. R. in Boston in 1890 and the grand conclave of the Knights Templar in Boston. In 1891 the corps gave a course of lectures on emergency work at the armory to which the public was invited.

As a Social Organization

But the Lowell Ambulance corps was as well known as a social organization as a military body and maintained a social club in connection with its military feature. As the number of men in the corps as a military body was limited there was a large waiting list and this led to the formation of a social organization which included non-military men. The corps used to meet in the Hildreth building before the armory was established and many merry times they had. At the annual encampments of the brigade they were looked upon as the aristocracy of the militia, and the first corps of Cadets had nothing on them for lavish entertainments either in or out of camp. To give you an idea of how those boys lived at camp I'll reproduce one day's menu—Thursday—during the camp of 1893:

BREAKFAST
Hamburg steak Scrambled eggs
Fried potatoes
Dressed lettuce Hot biscuits
Tea Coffee Milk

DINNER
Mock turtle soup
Baked stuffed bluefish, port wine sauce
Roast lamb brown gravy
Rice croquettes Fricassed chicken
Mashed potatoes, Cucumbers, Corn
Spinach Bread and butter
Ice cream black coffee

SUPPER
Vegetable soup Cold meats
Plain lobster Fried clams
Baked potatoes Ice cream
Tea Coffee Milk

Who wouldn't be a soldier in those happy days?

Like Niagara Falls

Why is Bill Looney, the well known musician, like Niagara falls? Because he is running yet. The joke is in the quarter of a century class and hence fits all right in this column. Recently I referred to Bill pulling off

Concluded on page five

Lowell, Friday, July 23, 1915

A. G. POLLARD CO.

The Store For Thrifty People

Cake Sale Today By the Ladies of the J. A. Garfield Relief Corps.

Millinery Clearances

Here mean you can buy the most up-to-date hat wear for very little. Today we offer all our trimmed hats that have been selling at $2.98 to $4.98—

Only **98c** Each

UNTRIMMED HATS—All the most becoming shapes are included in these prices; worth from 98c to $2.98.....29c, 49c and 98c
Palmer Street

FLOWERS, FANCY FEATHERS and other trimmings are offered today at just half the original prices.
Central Aisle

MEN'S WEARABLES CHEAPER THAN REGULAR

ODD LOTS WORTH ATTENTION ON ACCOUNT OF ECONOMIES

50 DOZEN MEN'S UNION SUITS, 69c, 3 for $2.00—Fine jersey ribbed, short sleeves, ankle length, and sionts; ecru and white, also fine nainsook and madras, athletic cut, no sleeves and knee length. Regular $1.00 value. Special.....69c, 3 for $2.00

20 DOZEN SHIRTS AND DRAWERS, 39c 75c the Suit—Fine nainsook, athletic cut shirts, coat style, no sleeves; drawers knee length. Special.....39c, 75c the Suit

MEN'S PAJAMAS (Salesmen's samples), 98c—Fine madras in neat light patterns, also white, ecru and blue, plain pongees, silk frogs, large pearl buttons, salesmen's samples, slightly soiled. These lines sell at $1.50 to $2.00 each. To close.....98c

MEN'S HALF HOSE, 15c, 2 Pairs for 25c—Plain colors—Black, gray, tan and navy, with neat clocking, the latest style, perfect goods, also 60 dozen seconds of fine mercerized cotton hose, made white inside foot, black top, at one-half the regular price. Regular price 25c pair.....15c, 2 for 25c
East Section

SPECIAL—60c a Box 6 Pairs—Men's fine cotton, black, smoke and navy, all sizes, all first quality, fast colors, double linen heel and toe. Special.....60c for Box 6 Pairs

OUTING SHIRTS FOR MEN, 69c, 3 for $2.00—Made with neck band, French cuffs or with collar attached, wrist band or French cuffs, neat, light patterns, fine madras or silk finished fabrics. $1.00 and $1.50 value, to close.....69c, 3 for $2.00

MEN'S SPORT SHIRTS, AT $1.00—Made with convertible collars, sizes 14 to 17, short or long sleeves, white and plain shades. Special values at.....$1.00

25 DOZEN WASHABLE FOUR-IN-HANDS—Neat assorted stripes, fast colors, fine woven cheviot, all first quality at one-half regular price. Regular price 25c each.
15c, 2 for 25c
Left Aisle

Special Sale, 1000 Pairs, Ready-to-Hang Lace Curtains

The latest novelty in lace curtains can be put up in one minute, no trouble of making or hemming, will hang perfectly straight—At special low prices as follows:—

98c quality, only.....79c Pair
$1.19 quality, only.....89c Pair
$1.29 quality, only.....98c pair
$1.49 quality, only.....$1.25 Pair
$2.00 quality, only.....$1.49 Pair
$2.50 quality, only.....$1.98 Pair
$3.00 quality, only.....$2.50 Pair
$3.98 quality, only.....$2.98 Pair

NEW FEATURE
READY TO HANG
LACE CURTAINS

Good chance to renew the curtains for your homes, lodging houses and hotels.
East Section Second Floor

UNDERPRICE BASEMENT

On Sale Today

1200 LADIES' SHIRT WAISTS, AT 59c EA

1200 LADIES' SHIRT WAISTS—Samples and odd lots, bought from the manufacturer at a large discount from regular prices, large variety of new models, made of fine silk stripe, lingerie, printed batiste, fine madras, fancy white goods, plain and embroidered lingerie, silk muslin and organdie. Regular $1.00 value, at, only, each..... 59c

MERRIMACK ST STREET SECTION

$17.50

FOR SUITS That Sold Up to $25

Talbot's

American House Block
CENTRAL STREET

RIKER-JAYNES

RELIABLE DRUG STORE SERVICE

TAKE A PLUNGE TODAY

Bathing Caps and Shoes

Our Bathing Caps and Shoes are the hit of the season. Every conceivable style to meet the requirements of the most fastidious. Plain or fancy trimmed, made of pure rubber. Prices range from 25c upwards.

Kapo Swimwings, $1.98 Shoes 29c up Ayvad's Water Wings 19c.

Popular Fiction For Summer Reading

By the Following Authors:

Jack London, Rudyard Kipling, F. Marion Crawford, F. Hopkinson Smith, Edward Bellamy, Bret Harte. Good legible type, strongly bound. Just the kind of reading that you want this summer. An exceptional value at.....25c

TAKE A KODAK WITH YOU

Let pictures tell the story of your vacation or motor trip. An autographic back enables you to keep a record of every film. Kodaks from $6 up. Brownies, $1.25 up.

FREE 50 ENVELOPES
With every purchase of 60 sheets of
Whiting's Quality Stationery
In varied tints.
60 sheets of paper and 50 envelopes.
ALL FOR 25c

BRING YOUR FILMS TO US
—TO BE—
DEVELOPED and PRINTED
We guarantee best possible results.

An Extra SPECIAL CONFECTIONERY OFFER

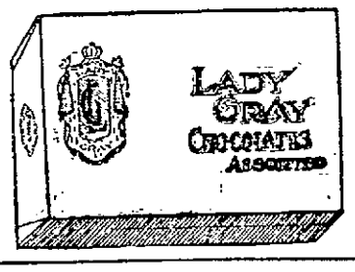

LADY GRAY CHOCOLATES

An assortment of especially selected chocolates that will please the most critical candy lover. A regular 40c assortment. Special for this week

25c A BOX

SPECIAL
Shellette Spectacle

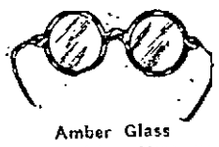

Amber Glass
A favorite with golfers, yachtsmen, motorists, etc. A good value at $1.00. Special, with case..... 59c

INCENSIA TALCUM POWDER

Incensia talcum is the finest and most luxurious of fragrant powders. Its quaint, elusive odor suggests the lure of the Orient with its splendor and mystery. In a beautifully decorated tin,
25c

SPECIAL
Shampoo Spray 33c

R. J. "98"
White rubber tubing, large nickel sprinkler head. Always sold for 98c, now.....79c

A COMPLETE LINE OF THERMOS GOODS
Handy for vacationists.
Bottles from $1.50 up

SHAVE Yourself
It's a pleasure when you use Vivaudou SHAVING SOAP

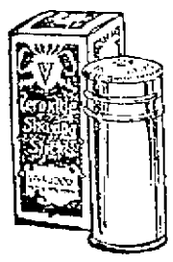

Made to fulfill the demand for a shaving soap that will quickly soften the toughest beard; makes a soft, creamy lather and does not dry quickly. In Cream, Stick and Powder form.....20c

Soda Special
Grape Fruitola Sundae
10c

119-123 MERRIMACK STREET
RIKER-JAYNES DRUG STORES
You are SAFE when you buy at Riker-Jaynes

SMOKE THE JAYNES 50c CIGAR 7 for 25c

QUARTER CENTURY AGO

Continued

prizes as a runner at St. Patrick's picnic quarter of a century ago. Today it is my pleasure to announce that at the Elks' outing at Rockingham park, on Wednesday, held under the auspices of Lawrence lodge, Bill Looney got second prize in the fat men's race, in a field of 12. The winner was John McCormick of Lawrence who Bill said was about as fat as a toothpick. Bill goes considerably over 200 pounds and hence is genuinely fat.

"Frozen Fruit" Party

The summer activities of the C. M. A. C. known quarter of a century ago as L'Association Catholique are confined this year to baseball for the members are following one of the strongest semi-professional teams in the city or vicinity this season. Quarter of a century ago, indoor social affairs were held throughout the warm weather and with great success and among them the old Sun publishes the following account: "About 500 persons were present Tuesday evening at the 'frozen fruit' party held in the hall of L'Association Catholique. Pleasing decorations of the stars and stripes, the flag of France, and maple leaves were seen in all parts of the hall. Here and there were tables at which refreshments were served. In charge of the flowers was Miss Georgianna Lamoureux, assisted by Misses Eliza Beaumier, M. L. Lamoureux, M. L. Lanthier and Rosanna Provost. Miss Amanda Seguerie was in charge of the bon-bon table, assisted by Mrs. H. Beaulieu, Mrs. T. Bertrand, and Miss Victorine Leclair. The president of the temperance table was Miss A. Larean and Mrs. Eudoxie Mercier had charge of the table of frozen fruits. Miss D. Gaudette was in charge of the children. The reception committee was as follows: Messrs. L. P. Denault and Adj. Routin, Miss Angelina Cote and M. Cote. Throughout the evening an entertainment was given on the stage by the young men of Club St. Thomas. Selections were given at intervals by the City band under the leadership of J. S. Somerset. Seven tableaux were presented. The affair was repeated with some modifications on Wednesday evening."

The association then, as now, was noted for its delightful social occasions, all of which abounded in attractions of a novel nature. As dancing parties have ever been tabooed by the society it has been necessary to find social fun that would take the place of the dance and L'Association Catholique has always succeeded in this respect. In those days whist parties had not come into popularity and hence festivals of the flowers, song, nations, tableaux and dramatic entertainments all of a high class were the vogue and all were conducted with complete success.

Old Lynch's Hall

Many memories will be revived by the following item in the old Sun:

"The delegates appointed by the four Hibernian divisions met Wednesday evening and voted to accept a three years' lease of Lynch's hall in Market street as a common place of meeting. The action will be reported to the divisions for ratification. If the lease be accepted the hall will be renovated and improved."

The Hibernians met in Lynch's hall until their own hall in the Howe building was later decided upon. Lynch's hall was located on the top floor of Lynch's block in Market street opposite the upper end of the police station and before the Hibernians took it, was a noted rendezvous for the fancy dancers of olden days and many a prize dance was pulled off there prior to quarter of a century ago when the pivoter was the star dancer of the time. He or she who could pivot until a hole began to appear in the floor always carried home the bacon. The dances held in Lynch's hall were not particularly classy and were not patronized to any extent by the aristocracy of the city, but they drew crowds and there was always something doing, if one liked excitement, at Lynch's hall, in days gone by. Just under it, was an establishment which today would be dignified with the name of "Palm Garden," but in those days had the more democratic cognomen of "Lynch's Beer Garden." To give it its name the garden had tables and chairs under spreading artificial palm trees, at which lunches and liquid refreshments were dispensed. It was a Bohemian resort and some of Lowell's best known men were occasional visitors.

St. Michael's Literary Society

Quarter of a century ago St. Michael's parish had a literary society with the following officers: Spiritual director and treasurer, Rev. John Gilday; president, James Duffy; vice president, William Donehue; financial secretary, John McCann; recording secretary, John Hopkins; literary committee, Thomas Ryan, Robert Burrows, James Dwyer, Thomas Garity and Michael Keefe; lecture committee, R. Monahan, T. Ryan and Stephen Duffy."

Passed Entrance Examinations

pupils of private and parochial schools who have received the required rank have been admitted to the high school: Marietta L. McQuade, James E. McDonald, Nellie Slack, Jessie M. Leach, Julia G. Halloran, Elizabeth G. Gookin, Joseph McGrade, Grace M. Towle, Fannie Delaney, John T. Buckley, James P. Tully, Henry Carney and Katie Fitzgerald.

THE OLD TIMER.

7-20-4

R. O. SULLIVAN'S

Sales for week ending July 3, 1915. One Million, Seventy-one Thousand. Largest selling brand 10c Cigars in the world. Factory, Manchester, N. H.

J. L. CHALIFOUX CO.

COR. MERRIMACK & CENTRAL ST.

ESTABLISHED 1875

ANNEX MAIN STORE **MEN'S STORE** ANNEX MAIN STORE

WE SPECIALIZE ON

MEN'S Extra Value SUITS

AT **$10, $13 and $15** Sold elsewhere for $13, $15 and $18

NOW IS THE TIME TO BUY YOUR

TWO-PIECE OUTING SUITS

Well Tailored Suits, in Regulars and Stouts

Specially Priced At **$8 and $10** Colors are Grays, Blues and Mixtures.

DAYLIGHT BASEMENT **MEN'S SUITS** DAYLIGHT BASEMENT

We have them in all regular sizes, from 33 to 44. **$5** They come in fancy mixtures and blue serges

SEE CENTRAL STREET WINDOW

Now is the Time to Buy **SHIRTS** At Your Own Price

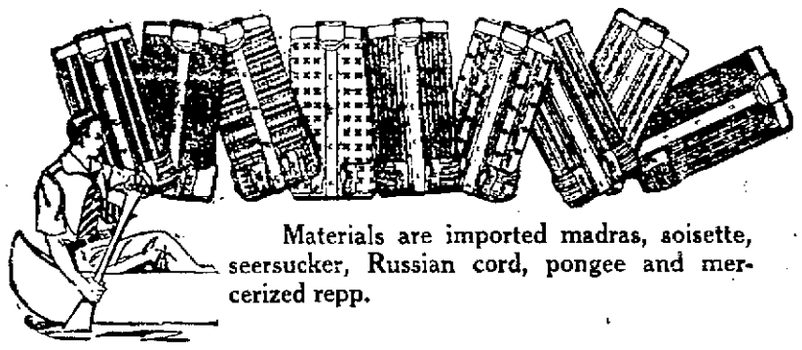

Regular Prices $1.50 and $2.00

Materials are imported madras, soisette, seersucker, Russian cord, pongee and mercerized repp.

Regular Prices $1.50 and $2.00

All soft French Cuff, coat style, latest patterns, warranted fast color. **89c** **3 for $2.50** All sizes, cut full and long, warranted fast colors.

MEN'S $1 UNION SUITS **59c**

Men's Lisle Thread Union Suits, short sleeve, ankle length, all sizes, 34 to 46, closed crotch and pearl button, seconds.....

DAYLIGHT BASEMENT **BOYS' CLOTHING DEPT.** DAYLIGHT BASEMENT

BOYS' TOMMY TUCKER SUITS

In blue and brown striped galatea, made with wide belt and cuffs, sizes 3 to 8. Regular price $1.00. Friday and Saturday.... **69c**

BOYS' NORFOLK SUITS

In grays and brown cassimeres, sizes 7 to 15 years. Regular $2.00 value. Friday and Saturday..... **$1.49**

BOYS' BLUE SERGE SUITS

All Wool Norfolk Suits, double plaits front and back, pants full lined, sizes 7 to 16 years. $4.00 value. Friday and Saturday **$2.98**

BOYS' KHAKI PANTS

All Knickerbockers, in dark shades, sizes 7 to 14. Regular 45c value. Friday and Saturday **29c**

Straw Hats

If your straw hat is soiled and yellow, you can afford a new one, as we are selling all our straws that were $1.50, $2.00 and $3.00,

NOW FOR

$1.00

TALBOT'S

American House Block

CENTRAL ST.

TRIPLE TRAGEDY

C. M. Hall Killed Wife, Stepson and Then Committed Suicide

DETROIT, Mich., July 23.—Chester M. Hall of Grand Rapids while visiting relatives here today, shot and killed his wife and his 18-year-old stepson and then ended his own life. A family quarrel arose because the stepson had no employment and the double murder and suicide resulted.

SCHOONER A TOTAL LOSS

ONE BOAT LOAD OF BRITISH SHIP'S CREW PICKED UP, BUT A SECOND IS MISSING

HONOLULU, July 23.—The British cable schooner Strathcona is a total loss in the South Pacific near the Fiji islands, according to information brought here today by the Union liner Niagara. Officers of the Niagara said that a wireless message had been received at Suava on July 14 from the cable layer Iris that she was searching for the survivors.

One boat load of the Strathcona's crew was picked up by the Iris, but a second boat was still unaccounted for.

AMATEUR GAMES TOMORROW

Kimball System vs. Lawrence Mfg. company at Spalding Park.

P & O South Ends vs. Diamond Springs of Lawrence, at South common.

St. John's of North Chelmsford vs. Federals at West Chelmsford.

Broadway Social and Athletics vs. Pontes at Lakeview avenue.

Maples vs. Harris Shoe company of Haverhill at Skillings Oval.

C. M. A. Cs. vs. St. Michael's at Textile campus.

No Lowell professional game; therefore pick out your amateur team for tomorrow.

NESS' HITTING STREAK BROKEN

LOS ANGELES, Calif., July 23.—Jack Ness, Oakland first baseman, who hit safely in 43 consecutive games failed yesterday to get a hit. Art Fromme, pitcher for Vernon, broke Ness' streak, which surpasses Ty Cobb's record of 40 games. Ness was at bat four times yesterday. He flied out twice, grounded to the pitcher once and got on base on a forceout another time.

"HOME RUN" BAKER SIGNS

STATESVILLE, N. C., July 23.—Manager Winston of the Morganton club of the Western Carolina Semi-pro association announced yesterday that he has signed Frank "Home Run" Baker, who will report next Monday.

LADIES

The high rent demanded of us forced our removal and we moved to save you money—

For Low Rent Means Low Prices

Our removal to a location with lower rental and better facilities, better than ever, enables us to give you

Values Worthy of Our Leadership

It is our policy to operate at small expense, thereby saving money for ourselves and our customers.

New and Remodelled Enlarged and Improved New Goods for the New Store

Our Removal Means

LOWER EXPENSES TO US

LOWER PRICES TO YOU

PAY US A VISIT AT OUR NEW LOCATION

BROADWAY

Wholesale Millinery Co.

158 Merrimack Street Directly Over L. & K. Shoe Co.

New York Boston Manchester Haverhill New Bedford Pittsfield

IN STERLING LIVES A GIRL

Who Suffered As Many Girls Do—Tells How She Found Relief.

Sterling, Conn.—"I am a girl of 22 years and I used to faint away every month and was very weak. I was also bothered a lot with female weakness. I read your little book 'Wisdom for Women,' and I saw how others had been helped by Lydia E. Pinkham's Vegetable Compound, and decided to try it, and it has made me feel like a new girl and I am now relieved of all these troubles. I hope all young girls will get relief as I have. I never felt better in my life."—Mrs. JOHN TETREAULT, Box 116, Sterling, Conn.

Massena, N. Y.—"I have taken Lydia E. Pinkham's Vegetable Compound and I highly recommend it. If anyone wants to write to me I will gladly tell her about my case. I was certainly in a bad condition as my blood was all turning to water. I had pimples on my face and a bad color, and for five years I had been troubled with suppression. The doctors called it 'Anemia and Exhaustion,' and said I was all run down, but Lydia E. Pinkham's Vegetable Compound brought me out all right."—Miss LAVISA MYRES, Box 74, Massena, N.Y.

Young Girls, Heed This Advice.

Girls who are troubled with painful or irregular periods, backache, headache, dragging-down sensations, fainting spells or indigestion, should immediately seek restoration to health by taking Lydia E. Pinkham's Vegetable Compound.

CHILD STRUCK BY AUTO

Quick Action of Man at Wheel Averted What Might Have Been a Serious Accident

Quick action on the part of Alvah H. Weaver, driving a Cadillac touring car, prevented four-year-old Bessie McConnell of California from being run over when she dashed in front of his machine at Merrimack square about 5 o'clock yesterday afternoon. The child's mother who was with her at the time also had a narrow escape, the front wheel grazing her dress.

Mrs. McConnell and her daughter, who are visiting friends on Loring street, were crossing the street to inquire of a policeman the direction of Belvidere when the little one ran directly in front of the approaching machine. Mr. Weaver promptly applied his brakes and swung the front part of the machine to the left; but he could not avert striking the child who was then a short distance in front of her mother. The latter made a dash forward to save the child but both were saved by the quick turn of the auto.

Patrolman Swanwick appeared on the scene and learned that the accident was not due to any fault of the driver. The little girl and her mother were then taken to their destination in Mr. Weaver's machine.

LOWELL LODGE, B. P. O. ELKS

The annual outing of the Lowell lodge, No. 57, B. P. O. Elks and friends, which is one of the biggest outings of the year, will be held on the Martin Luther grounds, Tyngsboro, Thursday, Aug. 12, and from the enthusiasm taken in it and the way in which the tickets are going it will be the greatest and best that the local Elks have ever conducted. That it will certainly have to go some to be better than former outings that have been held by the lodge is understood by those who have attended the outings of former years. One of the first things that the committees having charge of this year's outing did was to make special arrangements for the transportation of the party to and from the picnic grounds, a fact that will add considerably to the enjoyment of the affair. The bugaboo of former outings has been the traveling to and from the outing grounds, but the arrangements made for the coming outing, it is believed will prevent disagreeable delays. A ball game has been arranged between the teams of the Lowell and Nashua lodges, in addition to other sports.

COMMUNICATIONS

THE FIRST STREET HOODOO

Editor Lowell Sun:

The editorial on "The First Street Hoodoo" was read with interest and rightly named.

To one who has lived there long enough to see one of the most beautiful streets and river banks denuded of all its romantic charms by the Locks and Canals company, who in the days of Colonel Francis took great pride in the same, it is encouraging to find that there is a little public spirit manifested in the redeeming of what is left.

The present condition of the street is a disgrace to the city of Lowell. From Read street to Bridge, the paving is abominable, ponds of water on either side filled with papers, old boots, rags, tin cans, and whatever else one chooses to throw out, are left for days to greet the eye of residents, as well as the hundreds of automobilists who now approach the city on this our highway.

The sidewalks which for the last five years have been promised improvements remain untouched. After every shower of rain one is compelled to walk through small ponds or go into the street.

No receptacles are provided by the city for waste papers. As a consequence, whenever the wind is in a certain direction, the lawns and street are literally covered with debris, the owners being obliged to do their own street cleaning in order to be decently clean.

If Boston, New York or London presents a filthier street, we have as yet failed to learn of it. This may sound rather extreme, but please walk or ride over and take a look from Bridge to Read streets and see if it is an exaggeration. The street is a veritable eye sore to Lowell and The Sun is doing a good work in calling attention to its condition and demanding a change.

Truly yours,
Tax Payer.

CATTLE ARE PAID FOR

State Reimburses Dracut Farmers For Loss of Stock on Account of Foot and Mouth Disease

Oliver J. Coburn and George F. Heland, both of Dracut whose cattle were killed during the foot and mouth disease epidemic in this state last November, have received checkes from the state for the loss of their cattle.

The total amount paid to Massachusetts farmers who had their cattle slaughtered or property destroyed is $225,015.20, this sum being paid in equal shares by the state and national governments.

A. H. Barney of Rehoboth, with farms in that town, Seekonk and Swansea, received the largest single payment—$41,587.78. The state paid Mr. Barney $20,793.89. A total of 2571 swine, 58 cattle, 52 sheep and three goats owned by Mr. Barney were killed after the premises became infected. Mr. Barney also suffered a property damage amounting to $245. The next largest amount, $24,048.74 of which the state's share was $12,024.37, went to the Worcester Home farm, a public institution. The appraisers agreed that the 1529 swine killed were worth this sum. Other large payments were as follows: W. B. Fearing of Hingham, $11,094.72; O. J. Coburn of Dracut, $8820; George F. Heland of Dracut, over $4000; W. C. Bradley & Sons of Seekonk, $4600; Davis S. Peck of Seekonk, $4050; C. M. Curtis of Marlboro, $3990, and J. C. Runkle of Waltham, $2764.

BOARD CONSTRUCTION WORK

A committee of the Lowell board of trade waited on Col. William D. Sohier yesterday in relation to the construction of the Gorham street road from the city line and the committee was informed work will be started as soon as bids can be obtained and awarded. The road will be of the latest style concrete and the county's work in providing the takings of land to give opportunity for a relocation of tracks and for a sidewalk if needed in the future, has been completed and all is now ready for the advertisements for bids which will be published very soon.

O. M. I. CADETS' MEETING

A meeting of the O. M. I. Cadets will be held at the Immaculate Conception school hall at 7.30 o'clock this evening to make arrangements for the annual encampment to take place in August.

If you want help at home or in your business, try The Sun "Want" column.

Up-to-the-Minute Specials in

Sport Shirts

We can outfit all, from the little fellow of three years to grandpa of one hundred and three. If there is anything new in shirts we have it. Ask to be shown our new **One Dollar Negligee Shirts with French Cuffs for 53 Cents**, with or without collars, and in all colors. They are the talk of the town. Also, don't overlook our **Middy Blouses and Ladies' Waists**; besides all kinds of summer apparel for the whole family.

OSTROFF'S LIVE STORE

OUTFITTERS FOR THE WHOLE FAMILY 193-195 MIDDLESEX STREET

Statement: I also wish to state that I have no interest or connection whatever with any other store in this city, and I give all my time and attention only to OSTROFF'S LIVE STORE. (Signed) HARRY OSTROFF.

HEAVY LOSSES TO ALLIES

REPORT FROM GALLIPOLI FRONT SAYS SITUATION SAME AS IT WAS JUNE 21

AT THE GALLIPOLI FRONT, July 11, via Berlin, July 22, and wireless telegraphy to Tuckerton, N. J.—The operations of the last week in the Avi Burna region have been confined on the part of the allies to several offensive movements of no great strength against the Turkish trenches. Losses of the allies were considerable. Attempts by their artillery to support their infantry resulted on July 7 in the shelling of one of their own trenches.

The Turkish artillery continues to be active. New batteries have been brought up on the Asiatic shore and in the rear of Seddul-Bahr and since July 6 have caused heavy losses in men and material to the allies, whose camps and bases are now constantly under fire. Seven ammunition depots of the allies were exploded during the period from July 6 to July 10. This was due principally to the fire of Turkish batteries on the Asiatic shore. Against these batteries the artillery of the allies is powerless and an attack on them from sea is prevented by German submarines.

According to wounded British soldiers who have been interviewed, it is now a favorite device of the Turks to abandon part of a trench to the inrushing allies and then cut them down by a deadly enfilading fire.

The situation today is the same as it was prior to June 21 when the allies launched an offensive movement which collapsed.

BACK FROM GERMANY

MEMBER OF OPERA CO TELLS OF COLLOQUY BETWEEN KAISER AND FRENCH SERGEANT

PARIS, July 22, 5.25 a. m.—Albert Aveline, a member of the Paris Opera company, has just returned from Germany, having been taken prisoner while acting as a stretcher-bearer. He tells of a colloquy which he says occurred between Emperor William and a captured French sergeant. Perceiving the number of the sergeant's regiment on his collar, the emperor praised the regiment, saying: "I know it very well and I think most highly of it."

"Not more than I do" replied the sergeant.

The emperor then asked what the sergeant thought of the food supplied to the prisoners.

"We are given absolutely uneatable stuff at present," Aveline says the sergeant responded. "Later on I suppose William II will give us nothing but bricks."

The emperor's suite, Aveline says, was horrified at this remark, but the emperor, unperturbed, passed on.

EPIDEMIC IS CHECKED

TYPHUS UNDER CONTROL IN SERBIA AND MONTENEGRO, SAY REPORTS

WASHINGTON, July 22.—The American vice consul at Belgrade reported today that the typhus epidemic in Serbia and Montenegro is under control. Red Cross officials here notified the Rockefeller foundation authorities in New York and the latter indicated their readiness to provide any necessary funds, in co-operation with the Red Cross, for completing the work of putting that part of the European zone under the jurisdiction of the American sanitary commission, into a clean condition.

ESTANOL MAKES DENIAL

SAYS HE NEVER RECEIVED FROM CABRERA LETTERS SUGGESTING INTERFERENCE

LOS ANGELES, Cal., July 22.—Jorge Vera Estanol, minister of the interior while Victoriano Huerta was president of Mexico denied today that he had never received from President Cabrera of Guatemala or any one else letters suggesting interference with Mexican affairs or the employment of German officers as instructors of an army for Huerta.

FIRST BALE GEORGIAN COTTON

SAVANNAH, Ga., July 22.—The first bale of Georgia cotton this season was sold at auction today for 18 1-6c a pound and sent to New York by express.

FRIDAY and SATURDAY

$1 DAYS

—AT THE—

FASHION

100 TRIMMED HATS, Values $4, $5, $6............ $1

PANAMAS $1.00

SPORT HATS............ $1.00

THE FASHION

B. T. CRYAN, Manager

115 MERRIMACK STREET

IN THE BRITISH ARMY

PRES. McKENZIE OF AMERICAN PHYSICAL EDUCATION ASSN. IN WAR ZONE

BERKELEY, Calif., July 22.—Delegates to the American Physical Education association in convention here learned today that their president, Dr. R. Tait McKenzie of Philadelphia is serving Great Britain as a soldier.

Dudley A. Sargent of Cambridge Mass., a member of the national council, also was unable to be present, but a letter from him was read in which he said:

"The province of the physical educator is to foster the fighting instinct. I have been made to say that women might be soldiers. What I did say was that if they were properly trained there would be no physical reason why they should not go to war."

WILL OF MME. NORDICA

ADMITTED TO PROBATE BY SURROGATE COHALAN—CONTESTED BY HUSBAND

NEW YORK, July 22.—Surrogate Cohalan today admitted to probate the will of Mme. Lillian Nordica Young, the singer, who died in May, 1914, in the far east, following an illness brought on by exposure due to shipwreck.

Depositions were read from government authorities of Thursday Island where Mme. Nordica made the will, that she was in her right mind at the time contrary to the statements of her husband, George W. Young, who was cut off by the terms of the will, and contested it.

FIND NO POISON IN PIE

CHEMICAL ANALYSIS OF MATERIALS USED IN MAKING PIES AT WESTERLY

PROVIDENCE, R. I., July 22.—A chemical analysis of the materials used in the making of pie, the eating of which is believed to have been responsible for the death by ptomaine poison of four persons in Westerly recently, disclosed no evidence of the presence of any poisonous substance, according to a report submitted by Atty. Gen. Rice today by Prof. Strickland, chemist for the state board of food and drug commissioners.

In his report, however, he states that he feels quite certain that the cause of the illness was brought about by some, at present unaccountable way, due to ptomaines produced by some form of bacteria in some of the food and that if the cause is to be discovered it will be found by the state bacteriologist, who is now making an investigation.

WALKS TO PENITENTIARY

MAN SENTENCED TO A YEAR AND A DAY MADE JOURNEY WITHOUT GUARDS

ATLANTA, Ga., July 22.—David Essacson, sentenced to a year and a day in the penitentiary here by the New York federal courts, made his journey to his prison without guards and arrived here today. He said he would look over the city and report at the penitentiary to begin his term tonight.

Get the Best

OUT OF YOUR

Negatives

By having our printing and developing department do your work.

PROMPT SERVICE

QUALITY WORK

RING'S

Kodak Headquarters

110-112 MERRIMACK ST.

Stock Market Closing Prices, July 22

FOR COMPLETE REPORT OF TODAY'S CLOSING PRICES SEE LATER EDITION

NEW YORK MARKET

	High	Low	Close
Amal Copper	74⅛	72⅝	72⅞
Am Beet Sugar	51½	48	51⅛
Am Can	58⅝	56⅝	56⅝
Am Can pf	106	105	105¼
Am Car & Fn	57½	56¼	56¼
Am Cot Oil	47½	46¾	46¾
Am Hide & L pf	35⅝	34½	34⅝
Am Locomo	53¼	50	51½
Am Smelt & R	79½	78¼	78¼
Am Smelt & R pf	108	108	108
Am Sugar Rfn	110½	109	109
Anaconda	70¼	68¾	68¾
Atchison	101	100⅝	100⅝
Atchison pf	97½	97½	97½
Baldwin Loco	76⅝	73½	74½
Balt & Ohio	78½	77⅛	78⅛
Balt & Ohio pf	71⅞	71½	71⅞
Br Rap Tran	87	86¼	86¼
Canadian Pa	142	138¼	138⅝
Cent Leather	43¼	42¼	42¼
Ches & Ohio	40	39½	39½
Col Fuel	36	34½	34⅞
Del & Hud	144⅞	144⅞	144⅞
Den & Rio G pf	7½	7½	7½
Dis Secur Co	25¾	24⅞	24⅞
Erie	26	25⅝	25⅝
Erie 1st pf	39⅞	39⅝	39⅝
Erie 2d pf	31	31	31
Gen Elec	173	168	169
Gt North pf	116½	116½	116½
Gt N Ore ctf	38⅛	36¾	36¾
Int Met Com	19½	19	19
Int Met Com pf	73	73	73
Int Paper	10½	9⅝	10½
Int Paper pf	38	37	38
Kan City So	23	23	23
Kan & Texas	5½	5⅝	5½
Lehigh Valley	142	142	142
Mexican Petroleum	72¼	72	72¼
Missouri Pa	3	2⅞	2⅞
Nat Lead	63	62½	62¾
N Y Air Brake	105	101½	101½
N Y Central	87	86	86
Nor & West	104½	104	104
North Pacific	105½	104⅛	104
Ont & West	26¼	25⅞	25⅞
Pennsylvania	106½	106¼	106½
People's Gas	116½	116⅛	116½
Pressed Steel	51	50	50
Ry St Sp Co	36¼	34⅛	35
Reading	147½	146¼	146⅝
Rep Iron & S	37⅜	35¼	35½
Rep I & S pf	93½	92¾	93¾
Rock Is	12½	12	12⅛
St. Paul	81	78⅞	79¼
So Pacific	84⅞	83¼	84⅛
Southern Ry	14	13½	13½
Southern Ry pf	48	46	46
Studebaker	83⅞	82	82
Tenn Copper	37⅝	37	37
Texas Pac	12¼	12¼	12¼
Third Ave	51¾	51	51
Union Pacific	127⅜	126¼	126⅝
U S Rub	45¾	44½	44⅜
U S Rub pf	103¼	103	103
U S Steel	64⅞	63¾	63¾
U S Steel 5s	101⅝	101¼	101¼
Utah Copper	66⅞	66¼	66¼
Wab R R pf	¼	¼	¼
Westinghouse	109¾	104¼	106
Western Un	69	69	69

If you want help at home or in your business, try The Sun "Want" column.

WAR STOCKS ADVANCE

GAINS OF 1 TO 3 POINTS AT OPENING—LOWER PRICES AFTER MIDDAY

NEW YORK, July 22.—Further gains of 1 to 3 points were made by war stocks at the resumption of trading today, the strongest features being General Electric, New York Air Brake, Crucible Steel and Bethlehem Steel. Westinghouse, yesterday's most noteworthy feature, opened with a sale of 3500 shares at 109 1-2 to 108, a maximum decline of 1 1-2, soon making full recovery. General Electric assumed increased prominence later, extending its gain to over six points. Railway issues were again backward, notably Canadian Pacific and the Harrimans. United States Steel also reflected moderate pressure.

Greater irregularity was manifested later, numerous railroad issues falling under yesterday's final figures. Canadian Pacific was notably weak, declining three points to 139, the lowest quotation since 1904. War specialties lost some of their activity, but made up fully three-quarters of the first hour's business. Baldwin Locomotive at 75 7-8 and Bethlehem Steel preferred at 124 1-8 sold at record prices and U. S. Steel came within the smallest margin of its best quotation for the year. Shares of the express companies rose 3 to 6 points on the rate increases granted by the commerce commission. Bonds were steady.

Dullness and lower prices prevailed after midday, with marked heaviness in the grangers. St. Paul lost almost two points, declining to 79, within half a point of its low quotation. Southern Pacific lost a full point and specialties, Can excepted, were irregular.

Further heaviness in the railroads marked the later dealings. The closing was irregular.

BOSTON MARKET

BOSTON, July 22.—Zinc stocks rebounded today on lively trading on the local exchange. Copper shares were in better demand and ruled fairly strong.

Exchanges and Balances

NEW YORK, July 22.—Exchanges, $255,391,796; balances, $16,359,724.

COTTON MARKET

NEW YORK, July 22.—Cotton futures opened steady. October, 9.19; December, 9.48; January, 9.59; March, 9.82 bid; May, offered 10.05.

Cotton futures closed steady. October, 9.16; December, 9.44; January, 9.51; March, 9.76; May, 9.97. Spot quiet; middling, 9.15.

BOSTON MARKET

	High	Low	Close
RAILROADS			
Boston Elevated	73¼	73¼	73¼
Bos & Maine	23	21	23
N Y & N H	58½	57½	57¾
MINING			
Alaska Gold	34½	34¼	34¼
Allouez	53¾	53¾	53¼
American zinc	57⅞	56½	56½
Arcadian	11	11	11
Butte & Superior	72½	70½	71½
Cal & Ariz	64½	64¼	64½
Cal & Hecla	561	560	561
Centennial	18½	18½	18½
Chino	45⅝	44⅝	44⅝
Copper Range	56¼	55½	56¼
E. Butte	13⅝	13	13¼
Franklin	9¾	9¼	9¼
Granby	85	84½	84½
Greene-Cananea	41¼	40⅞	40⅞
Indiana	5½	5½	5½
Isle Royale	28	28	28
Kerr Lake	4⅛	4⅛	4⅛
Lake	16¼	15⅞	15⅞
Mass	12	11⅞	12
Miami	27⅞	27	27
Nevada	14⅛	14⅛	14¼
Nipissing	5⅝	5⅝	5⅝
North Butte	30¾	30½	30¾
Old Dominion	53½	53½	53½
Osceola	82	81½	81½
Quincy	85	85	85
Ray Con	23	22¾	22¾
Santa Fe	2½	2½	2½
Shannon	8⅛	8	8
Superior	27	27	27
Superior & Boston	3	2¾	3
Trinity	4¼	4	4¼
U S Smelting	41⅞	41¼	41¾
Utah-Apex	4⅛	4	4
Utah Cons	13¼	13¼	13¼
Wolverine	60½	60½	60½
TELEPHONE			
Am Tel & Tel	121⅝	121⅝	121⅝
New Eng Tel	132	132	132
MISCELLANEOUS			
Am Ag Chem Com	50¾	50¾	50¾
Am Ag Chem pf	93½	93½	93½
Am Pneu pf	17¼	17¼	17¼
Am Woolen pf	84¾	84¾	84¾
Island Creek Coal	49	48¾	49
Mass Elec	5	5	5
Mass Elec pfd	58½	57½	57¾
Mass Gas	91	90¼	90½
Swift & Co	114¼	113⅛	114
United Fruit	135	134½	134½
United Sh M	50¾	50¼	50⅝
United Sh M pf	29	29	29

MONEY MARKET

NEW YORK, July 22.—Mercantile paper 3a3½. Sterling: Sixty day bills 4.7150; demand 4.7660; cables 4.7710. Francs: Demand 564; cables 563. Marks: Demand 81⅞; cables 82. Lires: Demand 622; cables 620. Rubles: Demand 33½; cables 34. Bar silver 47½. Mexican dollars 36¾. Government bonds firm; railroad bonds steady. Call money steady; high 2; low 1¾; ruling rate 1¾; last loan 2; closing bid 1¾; offered at 2. Time loans stronger, 60 days 2½; 90 days 2¾; six months 2¾.

From Yesterday's Late Edition

RT. REV. BISHOP DA SILVA

RECEIVES LETTER FROM CARDINAL O'CONNELL RELATIVE TO ST. ANTHONY'S PARISH

His Eminence, William Cardinal O'Connell in a letter addressed to Rt. Rev. Bishop H. J. R. Da Silva, D. D., pastor of St. Anthony's church, this city, wishes it known that Rev. Anthony Rodrigues, a former curate at St. Anthony's church, has no jurisdiction in the archdiocese of Boston, and therefore has no permission to celebrate mass or administer the sacraments of the church.

A copy of the letter follows:

Archbishop's House,
Granby St.,
Boston.
July 21, 1915.

Rt Rev. H. J. R. Da Silva, D. D.,
St. Anthony's Rectory,
Lowell, Mass.

Dear Bishop Da Silva:

His Eminence, Cardinal O'Connell, directs me to say that the Rev. Anthony Rodrigues of Lowell has no jurisdiction in the archdiocese of Boston, and that he has no faculties or permissions from the ecclesiastical authorities either to celebrate mass or to administer the sacraments in this diocese.

His Eminence requests you, moreover, to warn all Catholics concerned that by attending services in a church not subject to the ecclesiastical authority of the diocese they do not fulfil their obligation of hearing mass; and they must know that if they continue to attend such services they incur ecclesiastical censure and cut themselves off from communion with the church.

His Eminence wishes you to give due publicity to these facts both by reading this letter to your congregation in St. Anthony's church and by publishing it in the Lowell daily papers.

Very respectfully yours,
C. J. Sullivan, Sec.

DEATHS

LETENDRE—Christophe Letendre, aged 74 years and 3 months, died today at his home, 91 Arch street, after a lingering illness. Deceased was a member of the Third Order of St. Francis and the Sacred Heart league of Notre Dame de Lourdes parish. He is survived by five sons, Christophe in Canada, Louis, Felix, David and Napoleon; a daughter, Mrs. Helene Renard; two brothers, Daniel and Xavier in Canada.

GOING TO REVERE

The employes of the finishing department of the Lawrence Manufacturing Co. will hold their annual outing at Revere beach on Saturday. A special car will be used to convey the party to the resort, where a program full of enjoyment has been planned by a committee headed by Robert Tryan. The start will be made at 8:15 a. m. and the return trip will be made early in the evening.

MATRIMONIAL

William Williamson of Dracut and Miss Irene L. Chase, daughter of Mr. and Mrs. Charles Chase of 121 ... street, this city, were married Friday evening at the home of the bride's parents. The bride was becomingly attired in white crepe de chine with pearl trimmings and carried a shower bouquet of bridal roses. She was attended by Miss Marion Jones of N. Chelmsford, who wore pink silk and carried a bouquet of pink roses. The best man was Thomas Williamson, brother of the bridegroom. The flower girls were Marie Chase and Nettie Williamson. Shortly after the ceremony the happy couple left on an extended wedding tour. They will be at home to their friends after Aug. 1.

FUNERALS

COTE—The funeral of Mrs. Narcisse Cote took place this morning from the home of her daughter, Mrs. Oliva Brunelle, 33 Gershom avenue. Solemn high mass of requiem was celebrated at St. Joseph's church at 9 o'clock by Rev. Dr. J. H. Racette, O. M. I. assisted by Rev. Augustin Graton, O. M. I., and Rev. Rosario Jalbert, O. M. I., as deacon and sub deacon. The bearers were Paul, Alfred, Desire, Joseph and J. A. Theriault and Oliva Brunelle. Burial was in St. Joseph's cemetery, where the committal prayers were read by Rev. Julien Racette, O. M. I. Funeral arrangements were in charge of Undertaker Joseph Albert.

KILLED ON SHOW TRAIN

TWO MEN KILLED WHEN THEY WERE STRUCK BY OVERHEAD BRIDGE NEAR FALL RIVER

FALL RIVER, July 22.—David Martin, 17, of South Providence, and an unknown man, a member of 101 Ranch Wild West show, were killed today when they were struck by an overhead bridge at the north end of this city on the tracks of the New York, New Haven & Hartford railroad. The unknown body was found beneath the bridge and Martin's body was discovered in a flat car when the show train reached Myrick's Junction.

CHAS. JAMESON DEAD

NEW YORK, July 22.—Charles Jameson, one of the two ultimate heirs to the $30,000,000 estate of the late John Arbuckle, died today in Roosevelt hospital after undergoing two operations for intestinal disease. Mr. Jameson was 45 years old.

When John Arbuckle, who made his millions in sugar and coffee, died, his fortune went to an unmarried sister and Mrs. Jameson, a married sister, and Mrs. Jameson, a married sister, and William A., and they took charge of the Arbuckle business. The entire estate will now go to William A. Jameson in case he survives his mother and his aunt.

TWO LUSITANIA VICTIMS

BODIES OF H. J. KESSER OF PHILADELPHIA AND MRS. LEVERICH OF NEW YORK RECOVERED

WASHINGTON, July 22.—The American consul at Queenstown cabled today that the bodies of Harry J. Kesser of Philadelphia and Mrs. R. T. Leverich of New York, victims of the Lusitania disaster, have been recovered. These bodies and that of Herbert S. Stone probably will be shipped from Liverpool for New York next Wednesday.

STOLE $10,000 IN GEMS

BOY SOLD DIAMONDS FOR $300 AND WENT TO EXPOSITION IN CALIFORNIA

OAKLAND, Calif., July 22.—Frederick Cors, an 18-year-old immigrant, admitted here today, according to the police, that he stole diamonds valued at $10,000 from the Chicago home of Mrs. William Selig last month.

Cors was arrested last night by the Oakland police, who say he admitted selling the jewels for $300, with which he made a trip to the Panama-Pacific exposition. The police say Cors was a servant in the Selig home at the time of the robbery.

MYSTERIOUS EXPLOSION

QUINCY, July 22.—The cover of a melting pot, filled with molten lead and the galvanized roof over it were punctured as if by bullets after a mysterious explosion in the type-casting factory of Walter Packard here today. Two workmen were severely burned.

It was believed that an explosive of some sort was among the lead which Mr. Packard bought the day before of a junk dealer.

LONGSHOREMEN STRIKE

500 MORE JOIN MEN WHO QUIT YESTERDAY — 1400 IDLE ON NORTH RIVER WATER FRONT

NEW YORK, July 22.—The ranks of the striking longshoremen on the piers of the Clyde and Mallory lines were increased today by about 500 men making about 1400 idle on the North river water front. The strike began yesterday as a protest against the wages the men were receiving and their leaders said today that efforts would be made to call out longshoremen employed by other lines.

Officials of the two lines at present involved said today they had succeeded in filling the places of about 1000 of the strikers. No disorder had occurred up to mid-afternoon.

RUSH SHIP BUILDING

ACTIVITY GREATER IN THE UNITED STATES THAN FOR SEVERAL YEARS

WASHINGTON, July 22.—Ship building activity, due to the heavy demand for vessels since the European war began is greater in the United States than it has been for several years. More steel vessels were being built or were under contract July 1 than at any time in any year since 1901, and there was a greater tonnage of wooden vessels building than since 1907. Department of commerce statistics issued today show 125 vesels were building July 1. Sixty-five were steel ships aggregating 296,426 tons, and sixty were wooden vesels totalling 288,701.

AGAINST PROHIBITION

N. H. FEDERATION OF LABOR ALSO URGES PRESIDENT TO KEEP UNITED STATES OUT OF WAR

FRANKLIN, N. H., July 22.—Resolutions opposing prohibition and urging the president to keep the country out of war, were adopted by the state federation of labor which closed its annual session here today. The officers elected were: President, Bion L. Nutting, Concord; secretary and treasurer, John J. Coyne, Manchester; vice presidents, Harry A. Lee, Manchester, Daniel T. Sullivan, Nashua, John P. Burke, Franklin, Charles E. Lewis, Portsmouth, A. M. Lavienne, Lebanon, H. A. Smith, Berlin.

HENRY FORD IN COURT

SUED BY ARCHITECTS WHO RECENTLY STARTED CONSTRUCTION OF HOME FOR HIM

DETROIT, Mich., July 22.—Henry Ford, automobile manufacturer, testified today before a special master in chancery in United States court here, in a suit brought against him by von Holst and Fyfe, Chicago architects, who recently started construction of a country home for Mr. Ford near Detroit. The plaintiffs were discharged by Mr. Ford and now are suing for payment for services rendered.

Mr. Ford said the plans called for an expenditure of $500,000 which he thought "too much to pay for a home" and he ordered the estimate cut to about $275,000. Estimates calling for an expenditure of $230,000 for the house proper were read into the evidence, the swimming pool alone amounting to $73,500.

If you want help at home or in your business, try The Sun "Want" column.

LOWELL AND LYNN SPLIT

Even Stephen in Yesterday's Double Bill—Lynch Ejected From Grounds

Lowell and Lynn, the two best bets in the New England league at the present time clashed at Spalding park yesterday afternoon, in a double-header, before some 1500 nerved-up fans. The rivals split even, Lowell taking the first and the visitors, the second, each by a close margin.

The second game was characterized by rowdy tactics on the part of Manager Pieper and his understudy, Mike Lynch, which resulted in Lynch's removal from the game by Umpire Aubrey, and his subsequent ejection from the grounds by the police. Lynch is a fine ball player and a hard worker, but he has a reputation for being an umpire-baiter and a disturber and it would appear that he would rather maintain his reputation as a scrapper than that as a ball player.

The players of both teams were on their mettle and were out to win, as a result of which there was sharp playing on both sides, particularly in the first game which would have done credit to the big league. Standing by his recent decision Owner Roach had the second game go the full nine innings, and the delay caused by the row in the seventh prolonged the contest until after 6 o'clock.

First Inning

Porter, Lynn's celebrated speed merchant, fanned out. Gleason was more fortunate and drew a pass, but was forced at second a moment later when Haight hit a grounder to Dee. Haight also went out at second on Tierney's grounder to Dee.

Lowell came across with one run in the first. Swayne was first man up and he hit to the left field fence for a two bagger. Fahey drew a base on balls. The batting order was changed prior to the game and Greenhalge was the next man up. Pieper and Lynch opened up simultaneously on Aubrey when he missed a strike on Greenhalge. "Snubber" struck out while Swayne stole third on the third strike. Barrows flied out to deep right field, getting Swayne home. Fahey attempted to steal second and was an easy out.

Score: Lowell 1, Lynn 0.

Second Inning

Quick work put Lynn away rapidly in the second. Orcutt hit to Houser and died at first. Big Jack Halstein struck out. Ordway hit to Bowcock and was out at first.

Lowell added another run in the second on a squeeze play. Ahearn opened up with a fly to Tierney. Estes who has been slumping in his hitting surprised the fans by making a three-bagger over Porter's head in right field. The squeeze followed, Dee bunting to Williams and Estes getting to the plate ahead of Williams' throw. Dee also reached first in safety. More remarks from Pieper and Lynch about Aubrey's decision at the plate. Bowcock flied out to Porter and Houser fanned.

Score: Lowell 2, Lynn 0.

Third Inning

In the third, Lynch drew a base on balls and chewed the rag all the way to first. Williams hit to Fahey and Mike was forced at second. Porter fanned for the second time. Gleason popped a fly to Dee and closed the inning.

Swayne hit over Williams' head for a single. Fahey sent him to second with a sacrifice. Greenhalge struck out for the second time. Barrows hit a grounder to Gleason and was thrown out at first.

Score: Lowell 2, Lynn 0.

Fourth Inning

Gilt edge fielding put Lynn away in one, two, three order in the fourth. Fahey made a beautiful stop of Haight's grounder and threw him out at first. Tierney hit to Houser and went out at first. Orcutt sent a long grounder to Dee; Estes got the ball on the bounce but held it and he was out.

Ahearn opened the last half of the fourth with a pretty single to left but he never got beyond the first station. Estes tried to sacrifice but he struck out. Dee flied out to Ordway. Bowcock sent his second fly out to Porter.

Lowell 2, Lynn 0.

Fifth Inning

Fahey was there again in the fifth and robbed Mike Lynch of a hit. Halstein was the first man up and he hit a line drive to Bowcock and was out. The best Ordway could do was a grounder to Houser and he was the second man out. Then Mike hit over third base and Fahey made the third out.

Lowell failed to score in the fifth. Houser sent a fly out to Porter in deep right field. Swayne, who had made two hits in twice up, was given his base on balls. Fahey hit to Ordway, forcing Swayne at second. Greenhalge foul-flied to Ordway.

Lowell 2, Lynn 0.

Sixth Inning

Lynn did everything but score in the sixth and again it was Fahey who choked off the run. Pieper didn't get out on the coach line in this inning and George Donnelly in the grandstand accused him of laying down. Then followed an amusing exchange of compliments between Donnelly and Pieper. Williams struck out. Up to this time Lynn hadn't hit safely and Porter came across with a single to centre-field. Gleason hit to Bowcock and went out at first while Porter reached second, the first man to reach second for Lynn during the game. Porter stole third. Haight hit a grounder which Fahey took back of third base and threw him out at first.

Barrows got as far as second in the sixth on a base on balls, followed by Ahearn's sacrifice. Estes struck out. Dee came near making a pretty single but Williams shoved out his mit and made a one-hand catch of the ball.

Lowell 2, Lynn 0.

Seventh Inning

For the third time Fahey put out the third man for Lynn. Tierney singled to left. Orcutt flied out to Greenhalge. Halstein hit down the first base line to Estes who threw Tierney out at second, Halstein being safe. Ordway got hit by a pitched ball and there were two men on bases. Lynch hit to Fahey and was thrown out at first.

There was nothing doing for Lowell in the lucky seventh. Bowcock opened with a fly to Orcutt. Houser hit to Ordway and died at first. Swayne fanned.

Lowell 2, Lynn 0.

Eighth Inning

Three hits in the eighth inning caused Lynn to tie the score. Williams got a single to left field. Then Porter hit a high one in short left field that neither Swayne nor Dee could get to and it went for a single. Gleason struck out. Haight went out on a grounder to Bowcock. With two strikes on Tierney, he hit a Texas leaguer back of shortstop which scored Porter and Williams. Orcutt hit an easy fly to Fahey which the latter dropped. Orcutt stole second. Halstein struck out closing the inning and the score was a tie.

In Lowell's half, the home team got two runs without a hit. Fahey flied out to Ordway. Greenhalge hit a grounder to Ordway who made a wild heave, and "Snubber" went to third. Barrows got a base on balls. Then Greenhalge worked the squeeze play, Ahearn bunting down the third base line. Ordway who picked up the ball made a bad peg to first and Ahearn went to second. Barrows might have scored but he did not know where the ball was and held third. Estes got hit by a pitched ball, filling the bases. Dee flied to Orcutt in centre-field and Barrows scored. Bowcock flied out to Porter, closing the inning.

Lowell 4, Lynn 2.

Ninth Inning

The closing inning was a heart-breaker and for a few minutes it looked as though Lynn would come out ahead. Ordway opened with a single to left and stole second. Lynch got a little single and Ordway went to third. Williams copped a Texas leaguer, scoring Ordway. Porter then hit to Bowcock forcing Williams at second base. Gleason flied out to Greenhalge who made a beautiful throw back to the plate holding Lynn on third base. Haight hit to Fahey and went out at first. The score by innings:

The score:

(First Game)

LOWELL

	ab	r	bh	po	a	e
Swayne, lf	3	1	2	0	0	0
Fahey, 3b	2	0	0	0	6	1
Greenhalge, rf	4	1	0	2	0	0
Barrows, cf	1	1	0	0	0	0
Ahearn, c	3	0	1	6	0	0
Estes, 1b	3	1	1	12	1	0
Dee, ss	3	0	0	5	2	0
Bowcock, 2b	4	0	0	2	4	0
Houser, p	3	0	0	0	3	0
Totals	26	4	4	27	16	1

LYNN

	ab	r	bh	po	a	e
Porter, rf	5	1	3	5	0	0
Gleason, 2b	4	0	0	1	1	0
Haight, c	5	0	0	6	3	0
Tierney, lf	4	0	2	1	0	0
Orcutt, cf	4	0	0	2	0	0
Halstein, 1b	4	0	0	4	0	1
Ordway, 3b	3	1	1	2	2	1
Lynch, ss	3	0	1	2	0	0
Williams, p	4	1	2	1	0	1
Totals	36	3	8	24	6	3

Lowell .... 1 1 0 0 0 0 0 2 *—4
Lynn .... 0 0 0 0 0 0 0 2 1—3

Two base hits: Swayne. Three base hit: Estes. Stolen bases: Swayne, Orcutt, Ordway. Sacrifice hits: Fahey, Ahearn, Dee. Left on bases: Lowell 7; Lynn 9. First base on errors: Lowell 2; Lynn 1. Bases on balls: Off Houser 2; off Williams 4. Hit by pitcher: Ordway, Estes. Struck out: By Houser 6; by Williams 6. Wild pitch: Houser. Time: 1.48. Umpire: Aubrey.

SECOND GAME

Zieser went on the mound for Lowell in the second while Dedrick started for Lynn, but was soon relieved by Martin, and McCabe was called upon to finish out the game. For five innings Matty went along good and the game appeared to be all sewed up for Lowell. Matty was distributing a straight swift ball and in the sixth Lynn got to it with a vengeance. Matty was then taken out and Lohman substituted, but Zeke was delivering the same article that Matty had been providing and as the Ocean-parkers were strong on the speed stuff they touched up Zeke quite freely.

Lowell got three in the third. Bowcock walked, but Zieser's bunt forced him at second. Swayne walked. Then Fahey hit to left for a single but Tierney let the ball go through him to the fence and Zieser and Swayne scored. Ordway fumbled his throw back and Howard got to third. Greenhalge flied to Tierney and Howard scored.

In the fifth Lowell added two. With one out, Barrows rapped out a single and went to second on Ahearn's out, Gleason to Halstein. Then Estes banged the ball to right centre for three bases and Cuke scored. The ball was thrown home and Holmes muffed it and Estes completed the circuit.

The visitors made two after two were out in the fourth. Porter drew a base on balls. Then Matty fanned Gleason and Holmes and things looked good. But Tierney and Orcutt followed with singles that scored Porter and Tierney. In the sixth Lynn descended hard on Matty, getting six hits with nine men at bat and scoring five runs, a regular swat-fest. Four of the hits came from Zeiser and the other two from Lohman.

Lowell made one in the seventh and that one caused a near-riot. With one out, Barrows got a pretty three-bagger and a moment later when Ahearn flied to Tierney Barrows scored. Mike Lynch opened up on Aubrey, claiming that Barrows had left the base before the ball was caught. Aubrey benched the Lynn shortstop and then the Lowell players began to kid him, whereupon Lynch cut loose with language that was decidedly out of place before an audience partially composed of ladies. His talk was directed at Barrows and he followed it up by running over to the Lowell bench with blood in his eye. Big Walter Ahearn simply took him by the neck and turned him around like a naughty child. Aubrey ordered the police to remove Lynch. The latter attempted to bulldoze the police, aided by Manager Pieper, who instead of attempting to preserve peace was working the other way. Mike was removed and the game was resumed. But there was no more scoring:

The score:

(Second Game)

LYNN

	ab	r	bh	po	a	e
Porter, rf	4	2	2	0	0	0
Gleason, ss, 2b	5	1	2	2	2	0
Holmes, c	4	1	1	4	2	1
Tierney, lf	5	1	1	5	0	1
Orcutt, cf	4	1	3	3	0	0
Halstein, 2b, 1b	4	1	2	7	1	0
Ordway, 3b	4	0	1	0	3	1
Lynch, ss	3	0	0	3	1	0
Dedrick, p	1	0	0	0	2	0
Martin, p	2	0	0	0	0	0
Williams, 1b	1	0	0	0	0	0
McCabe, p	1	0	1	0	0	0
Haight, c	1	0	0	3	0	0
Totals	39	7	13	27	11	3

LOWELL

	ab	r	bh	po	a	e
Swayne, lf	2	1	0	1	0	0
Fahey, 3b	5	1	1	0	2	0
Greenhalge, rf	3	0	0	2	0	0
Barrows, cf	5	2	2	2	0	0
Ahearn, c	4	0	0	8	0	0
Estes, 1b	2	1	1	12	0	0
Dee, ss	3	0	2	2	2	1
Bowcock, 2b	3	0	0	0	7	0
Zieser, p	2	1	0	0	0	0
Lohman, p	2	0	0	0	1	0
Totals	31	6	6	27	12	1

Lynn .... 0 0 0 2 0 5 0 0 0—7
Lowell .... 0 0 3 0 2 0 1 0 0—6

Two base hit: Dee. Three base hits: Estes, Barrows. Stolen bases: Porter, Orcutt. Sacrifice hits: Greenhalge, Ahearn. Double plays: Fahey, Dee and Estes. Left on bases: Lowell 9; Lynn 6. First base on errors: Lowell 1. Bases on balls: Off Dedrick 6; off Zieser 1. Hits: Off Dedrick 2 in 3 innings; off Zieser 7 in 5 1-3 innings; off Martin 4 in 3 2-3 innings; off Lohman 6 in 3 2-3 innings; off McCabe none in 2 1-3 innings. Hit by pitcher: By McCabe, (Ahearn). Struck out: By Zieser 4. Passed balls: Holmes, Ahearn. Umpire: Aubrey. Time: 1.55.

If you want help at home or in your business, try The Sun "Want" column.

TO ARREST F. J. DONAHUE

CERTIFICATES AUTHORIZING ARREST OF FORMER STATE SECRETARY ISSUED

BOSTON, July 23.—Certificates authorizing the arrest of Frank J. Donahue, former secretary of state and at present chairman of the industrial accident board, have been issued by Judges Parmenter and Sheehan of the municipal civil court, because of his alleged failure to appear before the poor debtor court to answer citations, according to docket entries of the latter court.

He was cited into the poor debtor court by three creditors who had secured judgments against him in the municipal civil court. One of the creditors was J. S. Lincoln of Milton, who brought suit for $110, alleging that Donahue owed him $44.46 with interest for 939 quarts of milk.

BIG SHRAPNEL ORDER

LOCAL AUTHORITIES CLAIM NOT TO KNOW ANYTHING ABOUT BIG WAR ORDER

The report that an order for shrapnel, valued at $10,000,000 has been received by the American Steam Gauge and Valve Co., which is reported to have recently purchased the plant of the Patterson Rubber Co., was denied this morning by a local authority, and former Treasurer Morse of the Patterson Rubber Co., who is in charge of the Middlesex street buildings, in conversation with a Sun representative, said he had heard nothing in regard to the order.

The American Steam Gauge and Valve Co., however, has purchased a second plant in Worcester, and in business circles is reported to be negotiating for a third plant, so there is still reason to believe that an order has been received, though probably not of the huge proportions of that mentioned.

F. H. Appleton, who is reported to have sold the plant of the rubber company is attending the San Francisco exposition. He will not return until late in August when final papers transferring the Middlesex street property over to the new concern will probably be transacted.

$12.75

FOR SUITS That Sold Up to $20

TALBOT'S

American House Block

CENTRAL STREET

BAD SPOT IN BRIDGE

PLANK GAVE WAY IN PAWTUCKET BRIDGE TODAY UNDER THE WEIGHT OF ICE WAGON

The Pawtucket bridge matter is again up for discussion although the discussion this time does not come from city hall, but from persons who were in the vicinity of the bridge about 7 o'clock this morning when a short piece of planking caved in under the weight of a heavy ice wagon. The break occurred, it is reported, just as the rear wheel of the wagon passed over a bad piece of planking in the center of the bridge, and it is fortunate indeed that the whole piece did not cave in. News of the break was communicated to the proper authorities in very quick time and it was repaired by city workmen before further damage was done.

The floor planking in the bridge is in a deplorable condition, and should be attended to as quickly as possible. Had the break this morning happened when the front wheels of the wagon passed over the planking, there is no telling what damage might have been wrought. The sidewalk planking is also in bad shape.

TO COMPLETE COURSE

John B. Curran of Lowell Returns to Worcester City Hospital Until September

John B. Curran, of Autumn street, left Lowell yesterday for Worcester where he will resume his studies in the city hospital. He was graduated from the Worcester institution on June 28; but his course will not be completed until September. After the graduation exercises Mr. Curran came home where he enjoyed a much needed rest. Upon completing his course at the Worcester hospital, he may accept a position as supervising nurse at the Bellevue hospital, New York. Young Mr. Curran has several other offers under consideration but the one from New York, he says, offers him more lucrative inducements.

Mr. Curran was a member of a class of 15 graduates, 11 young women and four men, to receive diplomas at the commencement exercises. Among those present at the exercises were several members of the Lowell boy's family. The program was very elaborate and among those who assisted were numerous former students and the board of directors. After the graduation a banquet was served in a private dining room and Mr. Curran contributed to the program by singing "Chinatown" and several other popular selections.

WEEKLY BANK CLEARINGS

NEW YORK, July 23.—Dun's weekly bank clearings: Aggregate $2,869,377,922 against $2,643,735,677 last year. New York city reports a gain of 13.6 over last year.

DEATHS

BROSNAHAN—Sister Claire of the Angels (Mary Brosnahan), died yesterday at the Notre Dame academy, Adams street, aged 44 years. She had been a teacher in the parochial school for the past five years. She leaves four brothers and a sister.

McPARLAND—James McParland, a well known member of the Immaculate Conception parish, died last night after a long illness. He leaves his wife and three children, and two brothers, Felix of Charlestown, and John of this city. Deceased was a member of the Eagles of Vermont.

KENYON—Mrs. Bertha Lillian Kenyon, wife of Daniel E. Kenyon, Jr., died last evening at her home, 19 Bowden street, aged 34 years. She leaves, besides her husband, three children, Mabel Alice, Dorothy Grace and Edgar Swallow Kenyon; her father, Benjamin Swallow, and one sister, Mrs. Thos. Judge. Deceased was born in England and had been a resident of Lowell for the past 19 years.

MANN—Died in this city July 23 at the Chelmsford Street hospital, Henry E. Mann, aged 55 years, and 5 months. He is survived by his wife, Mrs. Harriet Mann; one son, Elmer H. Mann; one daughter, Mrs. Alice M. Phelps; two brothers, Isaac P. Mann in Walden, Vt., and David W. Mann in St. Cloud, Fla.; 10 grand-children and 10 great-grandchildren. Funeral notice later.

RICKER—George A. Ricker died last night at his home, 65 Chapel street, aged 70 years. He leaves a sister, Addie Ricker of this city.

FUNERALS

BUNDY—The funeral of George B. Bundy, who died suddenly a few days ago, took place yesterday afternoon from the undertaking rooms of C. H. Molloy & Sons, Market street. A delegation from Gen. Adelbert Ames camp U. S. W. V., and one from the Lowell lodge of Elks were present, and the services were conducted by Rev. W. Earl Pittenger, pastor of the Centraville M. E. church. James E. Donnelly sang several appropriate numbers. Burial was in the beautiful soldiers' and sailors' lot in the Edson cemetery, deceased having formerly been a corporal in the 159th Indiana regiment, during the Spanish-American war and, at the time of his death, a member of the New Bedford camp of Spanish war veterans. Prayers were said by Rev. Mr. Pittenger, while taps were blown by Musician Carll, of Co. K, with the echo by Musician Mahan of Co. C. Three volleys were then fired by the following members of the firing squad under the command of Corp. H. L. Weir of C company: Privates Mullarkey, King, Bennett, Hartman and Normandin of C company and Gendron and Debriens of G company. The bearers were Adjt. B. W. Chandler and Comrades P. H. Driscoll, Eben Walker, Owen Deignan, Richard O'Malley and Archie McAuley, all of the local camp of Spanish War Veterans. The escort, also from this camp, was composed of Commander Alexander D. Mitchell, Chaplain Frank Boyle, P. C. Frank Hotchkiss and Comrade Fred Cheney. The delegation present from Lowell lodge, B. P. O. E., was made up of E. R. John J. Lee, P. E. R. John F. Farley, Frank Mallorey, James E. Donnelly, Thomas H. Boyle and Thomas E. Boucher. The funeral arrangements were under the direction of Mr. Boucher.

KANE—The funeral of Raymond Kane was held yesterday afternoon from the home of his parents, Bernard and Elizabeth, 13 North Franklin court. Burial was in St. Patrick's cemetery. The funeral arrangements were in charge of Undertaker C. H. Molloy. Among the floral offerings were tributes from the family, Mr. and Mrs. John Gallagher, Miss Catherine Leyvon and Miss Margaret Meade.

BEAMISH—The funeral of John Beamish was held yesterday afternoon from the home of his parents, Thomas and Mary, 62 Hudson street. Burial was in the family lot in St. Patrick's cemetery. Undertaker J. F. Rogers was in charge of the funeral arrangements.

FUNERAL NOTICES

BROSNAHAN—The funeral of Sister Clare of the Angels (Mary Brosnahan) will take place tomorrow morning at 8.30 from the Notre Dame convent, Adams street. At 9 o'clock a high mass of requiem will be sung at St. Patrick's church. Burial in St. Patrick's cemetery in charge of Charles H. Molloy.

STONE—The funeral of Isreal Stone will take place Saturday afternoon at 2 o'clock from his home number 6 Arthur street. Services at the house. Burial in the Edson cemetery in charge of Charles H. Molloy.

KENYON—Died in this city, July 22, at her home, 19 Bowden street, Mrs. Bertha Lillian Kenyon, wife of Daniel E. Kenyon, Jr., at the age of 34 years, 10 months and 6 days. Funeral services will be held at her home, No. 19 Bowden street, Saturday afternoon at 3 o'clock. Friends are respectfully invited to attend. Burial private. The funeral arrangements are in charge of Undertaker William H. Saunders.

KEYES—The funeral of Julian Y. Keyes will take place Saturday afternoon. Services will be held from his home, 192 Third street at two o'clock. Friends are kindly requested to omit flowers. Burial private. The funeral arrangements are in charge of Undertakers Simmons & Brown.

WALKER—The funeral of Mrs. Rebecca Jane Walker will take place Friday afternoon. Private funeral services will be held at the home of her cousin, Mrs. C. H. Kimball, No. 100 Myrtle street, at 2.30. The body will be taken to Mt. Auburn Saturday morning for cremation. Friends are kindly requested to omit flowers. The funeral arrangements are in charge of Undertakers Simmons & Brown.

RICKER—Died in this city, July 22, at his home, 65 Chapel street, Mr. George A. Ricker, aged 70 years. Funeral services will be held from his late home, 65 Chapel street, on Sunday afternoon, the time to be announced later. The burial will be in the family lot in the Lowell cemetery. The funeral arrangements are in charge of Undertakers Simmons & Brown.

STRING OF GOLD BEADS IN Ford's jewelry box, lost Thursday afternoon, July 22, on Merrimack st., between Hildreth bldg. and Cabot st. Reward for return or information to 16 Arlington st.

$5.00

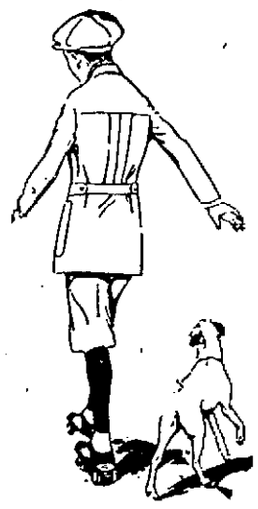

NORFOLK SUITS

that sold up to $5.00

Talbot's

American House Block

CENTRAL STREET

FOUR BIG SUIT LEADERS THAT WILL LEAD MONEY TO YOUR POCKETS

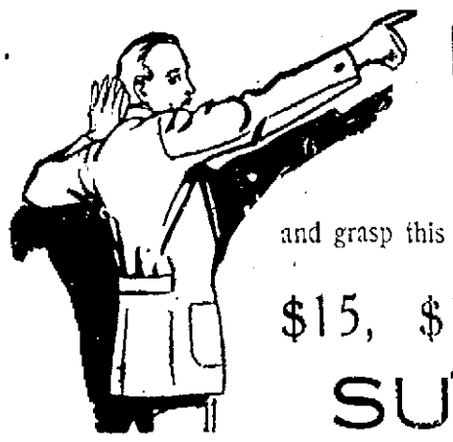

LOOK THEM OVER

and grasp this remarkable opportunity before it's led away.

$15, $18, $20 SUITS $12.50

$17.50 All of our finest and highest grade suits.

These four lots include the newest and smartest novelties in two piece suits. Plain suitings of almost every description and size. All wonderful values.

$12.50 and $15.00 SUITS $10.00

$22.50 and $25.00 SUITS $15.00

Macartney's "Apparel Shop"

72 Merrimack St.

LATE WAR NEWS

Continued

is undiminished, but the stubborn resistance of the Russians is doing much to relieve the depression of the English. This feeling of relief enables the public to pay some attention to other battle fronts. The allies report minor successes in Mesopotomia and at the Dardanelles.

Along the Franco-Belgian and Italian fronts there is but little change, so far as the official reports show, although fierce fighting has taken place at a few points.

The relations between Italy and Turkey indicate that a formal declaration of war may be expected soon.

SUMMARY OF TODAY'S WAR NEWS

The strength of the outlying defences of Warsaw appears to have checked for the time at least the impetuosity of the Teutonic drive upon the Polish capital.

Wavering But Not Broken

Driven back upon the fortress of Ivangorod, southeast of the city, the Russian line still is maintained at that point, so far as the latest official reports show. It is wavering along the curving front extending northwest around the city, Berlin claims, but has not yet broken, while from the fortress of Novogeorgievsk along the line of the Narew to the north the Russians are battling desperately against the surging German tide.

Desperate Fighting

To the southeast the great armies of Field Marshal von Mackensen are still engaged in a mighty thrust for the strategic Lublin-Chelm railroad line. Both official and unofficial accounts agree that the fighting here is desperate and that the issue has not yet been decided.

Russians Falling Back

On nearly all the other fronts the Russians, while fighting hard, are falling back, statements from the capitals of the belligerents indicate.

Bravery of Russians Praised

Despatches to Berlin newspapers declare that the capture of Lublin and Chelm is considered only a question of a brief time. The bravery of the Russian troops and the strong resistance they are showing in the face of lack of sufficient ammuniton is praised.

Austro-Italian Front

The struggle of the Italians for Gorizia is proceeding. Claims of advances made in Rome are denied in Vienna.

Quiet in the West

There have been few recent operations of importance along the fronts in France and Belgium.

Teuton Forces in Tripoli

It is reported in Rome that Turko-German forces have been landed in Tripoli.

Fighting in France

Fighting along the lines in France was in progress at several points during last night, but there were no decisive actions. The Germans tried to win back some of the ground they had lost on the heights near Metzeral, but although they penetrated the French lines at one point they were driven out by a counter-attack, the Paris statement says.

Note Delivered

The new American note on submarine warfare was delivered by Ambassador Gerard to the German foreign office this afternoon.

FEATURES OF LAST NIGHT'S WAR NEWS IN BRIEF FORM

Russians hard pressed around Warsaw, but appear to have checked the Germans on the west and north. Austro-Germans on the south report small gains.

Russians declare that the enemy has been at least repulsed in desperate fighting.

Berlin reports the fortress of Ivangorod, in Poland, closely invested.

Italian attack on the Carso plateau becoming a battle of great proportions. The fighting is for mountains that guard Gorizia. The attackers report progress.

Germans claim successes along the Mirlampol-Kovno road in the Baltic district, but are silent as to the advance on Riga.

British occupy Suk-el-Sheyukh on the Euphrates river and besieged the Turks in Nasiriyeh.

French occupy the summit of the Linge dominating the Fecht valley in the Vosges north of Muenster.

ARE LIABLE AS TRAITORS

KAISER WARNS GERMANS IN NEUTRAL COUNTRIES WORKING ON MUNITIONS FOR ALLIES

BERLIN, July 23, by Wireless via Sayville, N. Y.—An official declaration is published here calling attention to the fact that Germans working in factories in neutral countries, particularly in the United States, producing war supplies for the enemy, render themselves liable to prosecution for treason, under paragraph 89 of the penal code, penalizing such assistance to an enemy with a maximum of 10 years' imprisonment."

Another paragraph of the penal code authorizes prosecution in the case of such offenses, even when committed abroad, and it is understood that the German courts will proceed against offenders.

CANNOT BE EXTRADITED

WASHINGTON, July 23.—State department officials said today that Germans in the United States who might be prosecuted as was announced from Berlin last night, for working in ammunition factories in lands supplying war material to Germany's enemies, were in no danger of extradition and would not come under the effect of the German law while they remain in the United States. Should such Germans become naturalized Americans in the meantime and return to Germany at the close of the war they are protected by the naturalization treaty, under which the United States could intervene in their behalf.

If you want help at home or in your business, try The Sun "Want" column.

ALWAYS MORE FOR LESS

"THE STORE OF PROGRESS"

Boston Ladies' Outfitters

94 MERRIMACK ST. LOWELL, MASS.

Originators of Cut Prices. No Connection With Any Other Store in Lowell.

THE STORE THAT GIVES VALUE

Take Advantage of Our Outing Sale

SPECIAL FOR FRIDAY, SATURDAY AND MONDAY

158 Dresses in genuine French linen, imported Irish Ramie linen, voiles, muslins, Palm Beach cloth, crepes, and several other different kinds of materials, in twenty different styles; sizes from 14 to 50. Not a garment amongst them that sold for less than $6.00, $7.50, and $9.00. Your choice, while they last $3.96

150 Skirts in ratines, gabardines, Palm Beach cloth, poplins and black brilliantines included; sizes from 22 to 36. Regular $2.00 and $2.50 value. Your choice, while they last 96c

Silk Dresses in messaline, taffeta, crepe de chine, crepe de meteor, chiffons, etc. Regular $12, $15 and $18 dresses, at this sale, your choice, while they last, $5.96, $6.96

All our Children's Dresses will go at one half the regular price 49c

The balance of our Spring Suits in Palm Beach cloth, plain and embroidered, in several different styles, also our wool suits in gabardine, poplins, serges and silks. Not a garment among them worth less than $15 and $20. Will all go at one price $6.96

The balance of our Coats in checks, plaids, gabardines, poplins, chinchillas, corduroys, covert cloth, etc., in several different models. Not a garment worth less than $9.00 up to $15.00. Your choice, while they last, $3.96, $4.96

Our Waist department is known to every lady in Lowell and vicinity. We have a large assortment and carry nothing but the best. Our waists, for this sale, 25c, 96c, $1.96

You can only appreciate them by seeing them.

A word to all shrewd, economic buyers, with good judgment who consider that quality, workmanship and style count. Look everywhere, and compare our prices. That will convince you that you are saving from 30% to 40% by buying at our store.

WE ONLY EXPECT YOU TO PAY FOR MERCHANDISE, NOT FOR HARD LUCK STORIES. THESE PRICES ARE GOOD FOR FRIDAY, SATURDAY AND MONDAY. DO NOT BE MISLED. COME TO THE RIGHT PLACE

THE BOSTON LADIES' OUTFITTERS - 94 Merrimack Street

UNION MARKET

TEL. 4810 4811 4812

173-175-177 MIDDLESEX

FOOT OF SOUTH ST.

TODAY and TOMORROW

Are red letter days. Our clerks are now having their regular Thursday half-holiday. Buy here at the market with high quality goods at low prices. Prompt and courteous attention to all.

FRESH PORK LOINS TO ROAST. POUND 12½c

BEEF

Rib Roast 15c
Chuck Roast 12c
Pot Roast 10c

Our Quality of Beef cannot be Beaten

VEAL

Leg Veal 15c
Veal Chops 15c
Veal Steak 20c

STEAKS

Sirloin 20c
Rump (Chicago) 15c

LAMB

Leg Lamb 18c
Loins Lamb 15c
Fores Lamb 13c

Genuine Spring Lamb.

We are making a Special Drive on Beef Today.

6c Lb. Granulated Sugar, lb. 6c
10 lb. limit.

3c Granulated Meal, lb. 3c
10 lbs. to customer.

4c Rolled Oats, lb. 4c
7 lbs. for 25c.

4c Can Sardines, can 4c
8 Cans for 25c.

7c Lb. Peaches, lb. 7c
4 lbs. for 25c.

4c Can Van Camp's Milk, can 4c
3 cans for 10c.

3c Bar Soap, bar 3c
9 bars for 25c

15c Lb. Coffee, fresh ground, 7 lbs. for $1.00.

Calif. Beans, qt. 10c
Bluing, bot. 5c
Ammonia, bot. 5c
Lard, pure, lb. 10c
Lard, compound 9c
Fancy Cookies, lb. 8c

30c LB. BUTTER, fancy Vermont, lb. 30c
5 lbs. cut from tub, $1.40.

27c DOZ. EGGS, strictly fresh, dozen 27c
2 dozen for 49c.

10,000 STRIKE

Members of Children's Jacket Makers' Union in New York Quit

NEW YORK, July 23.—Ten thousand members of the Children's Jacket Makers' union struck today, according to an announcement by Sidney Hillman, president of the Amalgamated Clothing Workers of America, with which the union is affiliated.

Three or four hundred shops on the East side, controlled by independent manufacturers are affected.

LAWYER IVINS DEAD

WAS COUNSEL FOR BARNES IN LIBEL SUIT AGAINST COL. ROOSEVELT

NEW YORK, July 23.—William M. Ivins, a well known lawyer and for years prominent in politics, died at his home here today. He was 64 years old.

Mr. Ivins was taken ill after his arduous labors in behalf of William Barnes in the latter's libel suit against Theodore Roosevelt.

Acute Bright's disease is given as the cause of Mr. Ivins' death.

Mr. Ivins had for years been one of New York's leading lawyers. He had the offices of judge advocate general of New York state and city chamberlain and in 1905 was the republican candidate for mayor.

PERSONALS

Miss Margaret McNamee of Lowell is visiting friends in Lawrence.

Miss Jennie Hamel of the J. L. Challoux Co., was the guest of friends in Lawrence yesterday.

Frank Haggerty of the Merrimack Clothing Co., is enjoying his vacation at camp with Co. M of this city.

G. Eliot Rundlett will spend the next six weeks at the Boston Y. M. C. A. camp on Sandy Island, Lake Winnipesaukee.

Mr. and Mrs. Asa Stirks and family of 186 West London street, will spend the next two weeks at their cottage at Cape Porpoise, Me.

Frank Clark, the popular trap drummer with Broderick's orchestra is spending his vacation at the Winona camp, North Billerica.

Mrs. B. J. Swallow and son of Philadelphia, Pa., are spending a few days with Mrs. Swallow's mother, Mrs. J. F. Brennan, 72 West 5th street.

Mrs. Walter R. Jeyes and daughters, Agnes and Ethel, and Mrs. W. S. Goodall and sons, Fred and Arthur, are spending their vacation at Ocean Park, Me.

Arthur Harrington, formerly of the cashier's office of the Bay State Street Railway Co. has been transferred to the office force at the Middlesex street barn.

The following well known local young ladies are spending the week at Breezy Point camp, North Billerica: Misses Mary Dowling, Mary Rochford, Elizabeth Curren, Mary Curren and Mary Reardon.

One special car loaded with Centralville residents left Merrimack square shortly after 8 o'clock this morning bound for Revere beach. The party was in charge of Hector McDonald of Lakeview avenue. The return trip will be made early this evening.

ITALIAN RESERVISTS SAIL

BOSTON, July 23.—To cries of "Viva Italia" and the waving of the Italian and American flags, 70 Italian reservists called to the colors, boarded the White Star line steamer Cretic, yesterday, for Naples, where they will report for duty with their regiments. Following a parade through Washington and other streets, the gathering assembled at Commonwealth pier long before the Cretic started up from quarantine, and while waiting gave way to demonstrations and many outbursts of patriotism.

TO RETURN TO CORNISH

PRES. WILSON SOON TO LEAVE WASHINGTON FOR SUMMER WHITE HOUSE

WASHINGTON, July 23.—President Wilson plans to leave Washington for another visit to the summer White House at Cornish, N. H., within the next 24 hours. The length of his stay will depend largely upon developments in the German situation.

During his absence the president will consider the next step in his Mexican policy and the new note to Great Britain regarding interference with the commerce of neutrals.

Secretary Lansing will go to Manchester, Mass., tonight, to visit Col. E. M. House, President Wilson's close personal friend.

DEFEAT OF R. R. GORTON

RUNNER-UP IN LAST YEAR'S CHAMPIONSHIP ELIMINATED AT WOODLAND

NEWTON, July 23.—The defeat of R. R. Gorton of Brae Burn, the runner-up in last year's championship, by Percy Schoneld, a schoolboy from Albemarle club, was the feature in the third round of the state amateur golf championship at Woodland today. Francis Ouimet, the title-holder, came through the round by putting out P. W. Whittemore of the Country club, although the match was a close one to the turn.

S. K. Sterne of the Tatnuck club of Worcester won his way into the semi-finals, where he was drawn to meet W. C. Chick of Brae Burn, the fourth of the morning winners. Summary:

Third round:

S. K. Sterne, Tatnuck, beat B. S. Evans, Belmont, 4 and 2.

W. C. Chick, Brae Burn, beat R. Hornblower, Brae Burn, 4 and 3.

P. Schoneld, Albemarle, beat R. R. Gorton, Brae Burn, 2 and 1.

F. Ouimet, Woodland, beat P. W. Whittemore, The Country, 5 and 3.

NEW NOTE TO ENGLAND

PROTEST ALMOST FINISHED AT CONFERENCE BETWEEN PRESIDENT WILSON AND LANSING

WASHINGTON, July 23.—The new American note to Great Britain protesting further against interference with commerce between the United States and neutral nations, was almost finished today at a conference between President Wilson and Secretary Lansing.

Secretary Lansing will finish the note and expects to forward it to President Wilson at Cornish for his final approval before despatching it to London. The note has been delayed partly because of the president's desire to complete the last German note before taking up the issue with Great Britain and partly because of developments in the British situation which have come up from time to time.

OWNERS DENY REPORT

CHICAGO, July 23.—Jacob Ruppert, president of the New York American league club, declared today there was "absolutely nothing to the report" that the club had procured an option on a ball park site. He emphasized his denial by quoting T. L. Huston, secretary of the club to the same effect.

DENIES AID TO HUERTA

WASHINGTON, July 23.—The minister from Gautemala, Joaquin Mendez today added his denial to those of others, that President Carrera had promised aid to Huerta for a new revolt in Mexico.

$10 & $15 The P&Q Shop CLOTHES FOR MEN $10 & $15

Three Cheers For Us!

These are the days when the P&Q Shop show their upper hand. Those advance-model Summer suits, just landed, are "Prize-Winners" and jes' the ticket for vacation days!

You don't have to remind us that the men of Lowell want To-day's Styles today---we know it! And the way the Fashionable Fellows take to our dandy new P&Q's at $10-and-$15 proves it.

Save a dollar on your EXTRA pants. Climb into a pair of our tailored-to-fit trousers at $2-or-$3; we show SOME Variety and they're the "best-ever-was" for the money.

Manufacturers Over 20 Years — $10 $15 The P&Q Shop — 12 Busy Stores

48 CENTRAL ST., OPP. MIDDLE ST.

JOHN F. WHITE, Manager

The P&Q Shop "CLOTHES FOR MEN" $10 & $15

TODAY AND ALWAYS CALL FOR

BRADT'S SODA BISCUIT

WHOLESOME AND DELICIOUS—MADE IN LOWELL

CITY HALL NEWS

Continued

block pavement laid in 1914 was 3879.6 as against 4692 this year. The 1914 graveling amounted to 42,463 square yards as against 41,905 this year. In 1914 tar concrete sidewalks were laid to the extent of 3078 square yards, while the same work this year covers 5557 square yards.

The thoroughfares macadamized and the number of square yards laid this year are as follows: Clark road, 1730; Raven road, 1356; Merrill avenue, 961; Gorham, 2220; Broadway, 697; Lombard, 1098, and Stafford, 920.

The streets block paved during the past six months and the number of square yards laid are as follows: Westford, 1868.7; Gorham, 1206.8; Gorham, 615, and Hale, 1000.

Nomination Papers

Although there are still two long months before the state primaries, several candidates have already taken out their nomination papers for representative. Up to this noon the following had taken out their papers: Cornelius O'Neil, 56 North street, democrat, 15th representative district; Peter P. McMonamin, 1123 Lawrence street, democrat, 19th representative district; Harry W. Leavitt, 1165 Lawrence street, republican, 19th representative district; Charles A. Donahue, 22 Keene street, democrat, 16th representative district.

Purchased Cement

Purchasing Agent Foye considers he made a great bargain this morning when he purchased 100 barrels of Lehigh cement to be used in the construction of the coal pocket at the Chelmsford street hospital. The price paid for the cement was $1.61 per barrel with a rebate of 10 cents for each bag, there being four bags to the barrel. Mr. Foye said the last cement purchased by the city cost $1.61 per barrel but since that time cement went up. This morning, however, he got in touch with D. T. Sullivan, who has a lot of cement on hand, and he managed to purchase 100 barrels at the old price.

Will Pay Claims

All claims that have been approved by the municipal council and for which a certain sum was appropriated, will be paid at the city treasurer's office Monday.

The Jury List

The registrars of voters who by the way, are still working, announced this morning they will have the jury list for the printer tomorrow. This list will contain about 1100 names or one name to each 100 inhabitants of this city.

Quality of Milk

Milk Inspector Master informed the writer this morning that the quality of the milk is not what it was up to about a week ago. He said he has a number of cases of milk below the requirement of law, but not long enough for prosecution.

Mr. Master, who is also butter inspector, while looking his license record over this morning found interesting statistics concerning the sale of oleomargarine. His book dates back to 1886 during which year 111 licenses for the sale of oleo were granted. In 1910 this number dropped to ten and since that time an average of about 12 licenses a e etaoin licenses a year was granted. This year only six Lowell men have been licensed to sell oleomargarine.

More Building Permits

Martin Murphy was today granted a permit to build a home in the rear of 31 Fisher street. The house will contain six rooms with bath and the dimensions will be 24 by 25 feet, two stories and the cost will be $1100.

John Buya will do general repairs to his house numbered 65-83 Davidson street at a cost of between $[illegible] and $700.

Examination of Chauffeurs

Inspector Bonzagni of the highway commission was in Lowell this morning and he examined 15 applicants for chauffeur's license.

LOOKING FOR MAXIME

Simeon Chaput Trying to Locate Brother Whom He Has Not Seen in Thirty Years

Simeon Chaput of 101 Tremont street, this city is endeavoring to locate his brother, Maxime, whom he has not seen for the past 30 years, and who is believed to be somewhere in Michigan.

Maxime Chaput, who formerly resided at St. Melanie, Que., left home at the age of 18 years some 30 years ago, going to the state of Michigan, and since that time not a word has been received from him. The young man was short and stout, his hair was light and his eyes blue. Any information concerning his whereabouts will be cheerfully received by Simeon Chaput, 101 Tremont street.

SAUNDERS' MARKET

GORHAM AND SUMMER STS.

The Home of Truthful Advertisement

QUALITY TOP NOTCH—MEAT PRICES WAY DOWN

Our Meats are always displayed under glass protection and kept at an even temperature by our up-to-date Refrigeration System

GENUINE MILK FED VEAL LEGS 14c lb.
No higher prices. Average weight 7 to 10 lbs.

ROAST BEEF: SIRLOIN, lb. 20c; FIRST CUT RIB, lb. 15c; CHUCK RIB, lb. 12½c; BOSTON ROLLS, lb. 14c; BOSTON RIB, lb. 10c

ROAST PORK: FANCY SMALL LOINS, lb. 13½c; PORK SAUSAGE, Armour brand, lb. 12½c; EASTERN FRESH SHOULDERS, lb. 11½c; TOMATO SAUSAGE, Saunders' brand, lb. 14c; LEAN PORK CHOPS, lb. 14c

FRESH KILLED FOWL: ALL READY TO STEW, lb. 15c; WHITE MEAT, CUT UP, lb. 18c

ROAST LAMB: FANCY YEARLING LEGS, lb. 12½c; GENUINE SPRING LAMB LEGS, lb. 16c; FOREQUARTER LAMB, lb. 13c; FOREQUARTER YEARLING, lb. 9c

ROAST VEAL: FORE VEAL, WHOLE OR HALF, lb. 11c; BREAST TO ROAST, lb. 12½c; LOIN, VERY NICE TO BAKE, lb. 18c; MAKES TEMPTING PIE, lb. 10c

Fancy Corned Beef: BUNCH CORNED BEEF, lb. 7c; Very Best FANCY BRISKET, lb. 15c; VERY BEST THICK END, lb. 13½c; Very Best Sticking Pieces, lb. 12½c; CORNED OX TONGUE, lb. 17c; CORNED PIGS' HEAD, lb. 3c

CHOPS — GENUINE SPRING LAMB: FANCY KIDNEY, lb. 22c; FANCY RIB, lb. 18c; FOREQUARTER, lb. 12½c; FOR PIE, lb. 10c — GENUINE MILK FED VEAL: BEST KIDNEY, lb. 18c; BEST RIB, lb. 15c; FOREQUARTER, lb. 12½c; CUT UP TO STEW, lb. 10c

SIRLOIN STEAK Large Western, lb. 22c | Smoked Bacon Machine Sliced, Lean, lb. 14c

From 8 to 10 a. m. SMOKED SHOULDERS Small and Lean 9c. No Telephone Orders

STANDARD FINE GRANULATED SUGAR Limited. 10 Lbs. 59c. 3 hours only, 11 a. m. to 2 p. m.

From 2 to 4 p. m. Sweet Pickled Shoulders Small and Lean 9c. No Telephone Orders

CHOICE WESTERN HEAVY STEERS—A 25c value. Sirloin, Rump, all trimmed, Top Round, or Vein. Choice 20c

Georgia Watermelon RIPE AND SOUND, EACH 19c

ORANGES Sweet Juicy. Dozen 20c | PEACHES Very Best Georgia. Doz. 10c | PLUMS Red, Ripe, Large Fruit. Doz. 5c | BARTLETT PEARS Large, Ripe. Doz. 15c

CUDAHY REX BRAND Best Pure Lard Cut from the tub. Lb. 9½c

GOOSEBERRIES, box 8c | RED CURRANTS, box 8c
CANTALOUPE, the best, each 5c | BLUEBERRIES, box 15c
BANANAS, large, ripe, doz 10c | GREEN LIMES, extra large, doz 12c
TABLE APPLES 2 for 5c | PINEAPPLE, each 5c

VERY BEST No. 1 STOCK New Potatoes Red Crescent Brand 12c

SUGAR CORN, ear 5c | ONIONS, best Bermuda, lb. 3c

BUTTER BEANS Quart 3c | GREEN PEAS BEST NATIVE Quart 5c | STRING BEANS Quart 3c | CARROTS BEST NATIVE 2 Bunches 5c

RADISHES, bunch 1c | NEW CABBAGE, lb. 1c | YELLOW TURNIPS, lb. 1c

FRESH MADE Creamery Butter YOU KNOW THE KIND. Lb. 26c

SWIFT'S PURE LARD, 5 lb. pail 55c | WESTERN EGGS, doz. 21c

Fresh Hennery Eggs THE LARGE BROWN. Dozen 25c

CLAMS, Old Orchard's Best. Qt. 7½c | HADDOCK, Cocktail, Fancy, Lb. 3½c
BUCK SHAD, Each 12c | MACKEREL, Each 17c

10c Box VIOLET TALCUM POWDER; 10c Bottle LIQUID BLUE; 10c Bottle AMMONIA—Full Strength; 10c Can BAKING POWDER; 10c Bottle FLAVORING EXTRACTS—All Flavors; TOMATO CATSUP — Your Choice 6c — 10c Package JELLY POWDER—All Flavors; 10c Package GELATINE; 10c Bottle PREPARED MUSTARD; 10c GLASS JELLY; 10c Bottle WORCESTERSHIRE SAUCE; SPICES—Fresh Ground

10c CAN CORN Each 7c | 10c CAN PEAS Each 7c | 10c Can Tomatoes Each 7c | 10c Can Evap. Milk Each 7c

Ceylon Teas Golden Tips. Sold in 1 lb. packages only. None to dealers. 1 lb. 25c

COFFEE: FRESH ROASTED, lb. 14c; FAVORITE BLEND, lb. 19c; LA TOURAINE, lb. 35c; SAUNDERS' SPECIAL, lb. 25c; HOTEL ASTOR, lb. 33c

FLOUR, best bread, bag 89c | FLOUR, best pastry, bag 83c
ALASKA PINK SALMON, can 8c | PURE COCOA, lb. 17c

THE COOLEST SPOT IN TOWN—This big market is the most comfortable shop in the city to trade in on these sultry days. Cooled by electricity.

OUR ALTERATION SALE

Is proving the surprise sale of the season. Not one garment reserved from our immense stock.

200 NEW WASH SKIRTS Added to our stock today at 79c, 97c, $1.49 Sold at just double.

287 NEW SUMMER DRESSES Added to our stock today at $1.87, $2.87, $3.87

Cloth Suits at $10.67 | Cloth Coats, now $3.97

Cloth Skirts $2.67 and $3.87 | Serge Dresses, now $2.98

AT THIS SALE YOU WILL SAVE ON YOUR VACATION OUTFIT AS MUCH AS YOU SPEND

10 Dozen More APRONS at 19c

7 Dozen More PIQUE SKIRTS 39c

15 Dozen CHILDREN'S DRESSES 39c

CHERRY & WEBB NEW YORK CLOAK STORE

12-18 JOHN STREET

ON THE GALLIPOLI FRONT

NO CHANGE IN SITUATION DURING PAST WEEK, SAYS CONSTANTINOPLE

CONSTANTINOPLE, July 22, via London, July 23, 7.25 a. m.—There has been no change in the situation on the Gallipoli front in the past week. Both the allies and the Turks have confined their efforts to desultory small arms fire and sapping operations. The weather has been excessively warm.

The Turks are concentrating many new troops near the Gallipoli theatre. After surmounting many difficulties they now have placed in successful operation several plants for the manufacture of ammunition for heavy artillery. The output of these factories, it is asserted, is several thousand shells a day.

There is but slight foundation for reports of famine and epidemics of disease in Constantinople. The city is well provided with moderately cheap food, there have been no disturbances in the streets, and no cases of cholera have been reported.

ANY CHARLIE CHAPLINS HERE?

The Charlie Chaplin contest to be held at the Kasino, starting Friday evening, July 30th, bids fair to surpass in popularity all the contests ever held in the city of Lowell.

Charlie Chaplin today stands alone on the pedestal of popularity, unequaled in the history of the country by any other comedian. His imitators are many. Some are good and some are very bad, and yet how easy it is to get a laugh from the public whenever one of his imitators is seen.

The B. C. McGuire company of Lowell shows excellent judgment in keeping in touch with the likes and tastes of the theatre loving public, and success should crown their efforts in seeking to get two good impersonators of the famous Charlie Chaplin for their coming season in a tour of the middle western states.

The prizes offered by the company are such as to surely attract many sensible young men of Lowell to be numbered among the contestants and it is hoped that when the final selection is made that two Lowell boys will be the fortunate winners of first and second prize. First and second prize means to the winners a contract for thirty and twenty-five weeks' work as impersonators of the famous comedian at a good salary and with an instructive tour of the middle western states.

Mr. B. C. McGuire states that absolute fairness will govern this contest, and he personally will be the judge.

The young men must get busy, and practice up, as this contest is being advertised by the company in Lowell, Lawrence, Haverhill, Nashua, and Manchester, and there are sure to be a large number of contestants.

The company has not overlooked the pleasure of those attending the contest. While twenty-five cents will be charged for admission, the company is sparing no expense in preparing and securing the very best of entertainment and attraction that will be an additional enjoyment to the patrons of the contest. Dancing will be free each evening, music will be furnished by the Kasino orchestra, of eight pieces, and everyone attending this contest is assured of a big evening's entertainment for the price of admission.

The contest will be run for three nights, first to be Friday evening, July 30th, second Friday evening, August 6th, third Thursday evening, August 12th.

On the opening evening which is Friday evening, July 30th in addition to the Charlie Chaplin contest there will be a big cabaret show and some of Boston's best cabaret singers have already been secured by the company. Also an exhibition dancing contest, the winning couple being presented with $10 in gold by the company.

It looks as though all roads will lead to the Kasino on Friday evening, July 30th. What do you think?

BOSTON WHOLESALE MILLINERY CO.

The Biggest Panama Hat Sale of the Season

96c One of New York's largest Panama Importers breaks the market price to us for a large lot of new Panama Hats. The styles include sport, outing and mannish effects. Every hat is of fine texture, is hand woven and pearly white. Usual retail value $2. The entire lot placed on sale Friday and Saturday without reservation, at **96c**

ONE WHOLESALE PRICE TO YOU
HATS TRIMMED FREE MAIL ORDERS FILLED
OPEN DAILY UNTIL 6 P. M.

Boston Wholesale Millinery Co., Inc.
212 MERRIMACK ST., Weir Bldg., Opp. St. Anne's Church

NO. CHELMSFORD NEWS

Plans for St. John's Parish Picnic —Camp Fire Girls—Other Items of Busy Village

St. John's parish picnic, the one big event of the summer season in North Chelmsford, will be held one week from tomorrow at Nabnasset grove, and present indications point to the affair proving an unprecedented success. Auto busses and automobiles, which will be used to convey the crowds to the grove, will start from Stevens' corner at 1 o'clock and will run continuously during the afternoon and evening.

During the afternoon a long list of field events will be held in which some of the best athletic timber of New England have been entered, and valuable prizes will be awarded the winners.

A midway with the customary merry-go-rounds, aerial wheels and all other attractions will be one of the decided features of this year's affair, and the arrangements for installing it have been placed in the hands of a large committee headed by P. J. Constantineau.

A ball game between the Mysteries of Lowell and St. John's aggregation will be another feature and the contest is sure to attract many people from Lowell and the surrounding towns. The sporting events will be in charge of John McQuade, and those desirous of entering any of them should get in touch with him as soon as possible, as the list will be closed early next week.

John E. Harrington, the popular life insurance man, has been picked to handle the arrangements for a band concert and musical program, and, according to reports, he has secured the services of a grist of prominent talent.

At 6 o'clock a supper will be served on the grounds by the married ladies of the parish, under the supervision of Mrs. James Potter. The other tables, dealing in ice cream, candies, etc., which will be situated at various points on the grounds, will be in charge of a committee headed by Miss Belle Valentine.

At 8.30 dancing to the strains of Marinel's Crescent orchestra will be started and from then until 8.30 lovers of old time quadrilles and glide dances will hold the floor. From 8.30 to 10.30 the more popular tango, California shuffle and in fact all the latest dances will be enjoyed by the young people, but they are cautioned to either live up to the regulations laid down by the dance committee while the older people hold the boards, or something terrible will happen.

During the evening the grounds will be lighted by electricity for the first time in their history.

James Walker is the general manager of the affair, and his assistant is Henry O. Miner.

Camp Fire Girls

The Camp Fire Girls have returned home after enjoying two weeks of camp life at Wellsmoore, South Nashua. The girls, who were under the guardianship of Mrs. William Pickens and Mrs. George Hodge, enjoyed life in the open immensely and they all say the order to start for home came too soon. The organization will now start arrangements for several social events to be held within the next few months.

The Boy Scouts

The Boy Scouts are busily engaged preparing plans for their annual encampment, which will take place some time next month. The boys will be under the supervision of Scout Master James Kiberd. From now until the time set for the encampment the regular hikes and bicycle trips will be taken, and at the next meeting of the organization plans will probably be made for the annual gala day.

Mills Are Busy

The mill problem remains unchanged and all the industries of the village are running prosperously. The Silesia and G. C. Moore mills are running full time days, and the machine plant in the village is operating night and day. The Lowell Textile Co. has all the business it can handle and several new hands have been put on within the past few weeks.

Personal Mention

Misses Rose McEnany, Regina McNally, May Becun, Gertrude M. Quigley and Mary Barton are now enjoying a two weeks' vacation at Barton's camp, Forge Village.

A daughter was born to Mr. and Mrs. Hailey Knowlton at Dunstable road Wednesday morning.

Miss Marion Stevens has accepted a position in the offices of the Sargent corporation in Graniteville.

Mrs. J. Marinel has returned after spending two weeks with relatives in Providence, R. I.

SOCIAL AND FRATERNAL

Chairman A. S. Goldman presided at the regular meeting of the Lowell Young Men's Hebrew association held last evening at its headquarters, at 231 Central street. Much routine business was transacted. The report of the athletic committee showed that everything is completed for next Sunday's outing to be held at Juniper park. A baseball game has been scheduled to be played between the Lowell Y. M. H. A. and the Manchester Y. M. H. A. A committee of three was appointed to be known as the convention club committee, for the purpose of securing as many members as possible to accompany the delegates to the Worcester convention, September 4. About 45 members expect to go by auto. Committee in charge is as follows: Louis Buchsbaum, Harry Goldman and Aaron Paterlosky. The following House committee was appointed to have charge of the rooms: Henry Sokolsky, Jos. L. Klein and Harold Dunn. Sigmond Rostler was elected manager of the ball team.

Lowell Socialist Club

A well attended meeting of the Lowell Socialist club was held last evening at 36 Central street. It was reported that the lawn party on July 10 was a great success. Routine and important business was transacted.

Industry Council, R. A.

The following committee has been appointed to take charge of the arrangements for the August outing of Industry council, Royal Arcanum: Thomas H. Wilson, Harvey J. Chase, George H. Desrochers, John McKinley, Neil A. Clark and Joseph E. McGann. It was also voted to extend invitations to the officers of the different Arcanum councils of the city and suburban towns.

St. Patrick's Alumni

The St. Patrick's Alumni association at their recent meeting held in the Brothers' school hall made great plans for their coming outing to be held at St. John's college, Danvers, Mass. President John Golden appointed the following committees to take care of the arrangements for that day: Transportation—J. Flaherty and J. Hanlon. Grounds—Brother Osmond. Sports—John J. Ginivan, James J. Moiloy, John O'Brien, John Stapleton and Thomas Delmore. Catering—Charles R. Griffin and Brother Osmond. Special cars and autos will make the trip. Baseball, tennis, and all kinds of sports will be held. Suitable prizes have been donated by merchants of this city for the affair.

NEW PARK FOR YANKEES

NEW YORK, July 23.—Local baseball fans are interested in a well defined report today that the New York American league club has secured an option upon property close to the centre of the city for a new baseball park. The plot designated is between 40th and 42nd streets, First avenue and the East river.

NEW DESTROYER LEAVES BATH

BATH, Me., July 23.—The torpedo boat destroyer Wadsworth was taken to Boston today for delivery by the Bath Iron Works to the navy department. She was expected to reach the Charlestown navy yard at noon. The destroyer which will be the first gear driven craft in the navy, was accompanied by President John S. Hyde, representing the builders.

Manufacturers' Surplus Stocks

A Men's Pant Sale Without an Equal!

OUR MAMMOTH FACTORY has accumulated an enormous stock of NEW STYLISH PANTS which the continued cool weather has left on our hands. Now that the hot weather is here, we are going to slaughter the prices and close out 5000 pairs at our Lowell Store at prices that will compel you to buy several pairs. These prices are less than wholesale! We could not sell them so low if we did not MAKE them ourselves. COME—SAVE MONEY! Buy Pants now and keep them for next Summer. Pants will never be so cheap again!

1500 **PANTS $1** Values up to $3.00

Working Pants, Dress Pants, Summer Pants, Pants of all colors and all sizes. Just the Pants you need NOW. Come in and look them over.

3500 **PANTS $2** Values up to $5.00

Outing Pants, White Pants, Dress Pants, the season's swellest models in every size and every favored pattern. A wonderful chance to SAVE MONEY.

SALE STARTS SATURDAY, JULY 24th

10 DAYS ONLY — G. and G. PANT MAKERS — 10 DAYS ONLY

Samuel Smith, Manager. **67 CENTRAL STREET**

APOLOGY BY ENGLAND

EXPRESSES REGRET TO NORWAY FOR VIOLATION OF TERRITORIAL WATERS

CHRISTIANIA, via London, July 23, 10.07 a. m.—The British government through Sir Edward Grey, secretary for foreign affairs, has expressed regret to the Norwegian government at the violation by British warships of Norwegian territorial waters, especially by the seizure by an auxiliary cruiser of a German steamer inside the three-mile limit. The note, couched in cordial terms, was in reply to a formal protest lodged by Norway. It announces that the British admiralty has been requested to respect in future the Norwegian territorial line.

If you want help at home or in your business, try The Sun "Want" column.

Bringing In

the daintiest, choicest flavoured flaked food ever produced—

New Post Toasties

If you like corn flakes, as most folks do, there's a delightful surprise ahead. The new method of toasting these choice bits of Indian Corn brings out a wonderful new flavour—

A Flavour Beyond Compare

New Post Toasties have a body and crispness that don't mush down when cream or milk is added, and they come Fresh-Sealed—sweet and appetizing.

Your Grocer Has Them Now

SOME MORE

Another lot of those wonderful value Manila cigars.

TEN
Full Size Londres
25c
Box of 100, $2.35

HOWARD The Druggist, 197 Central St.

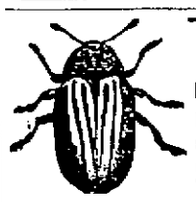

15 Cents buys a pint of Coburn's Liquid Disinfectant, but a weak solution will give relief from the Brown Tail Moth Rash.

25 Cents buys a pound of Coburn's Cocoanut Oil It soothes and heals the tender skin after sunburn. Apply some now.

Roll Brimstone, lb.	.05	Paris Green, lb.	.25
Corrosive Sublimate, pt.	.20	Mosquito Bite Cure, bot.	.25
Oil Lavender, oz.	.20	Rat Corn, can	.25
Sulphur (Flowers) lb.	.05	Fly-Fix Combination	.25
Powdered Borax, lb.	.08	Formaldehyde Fumigator	.25
Fly-Pie	.10	Insect Powder, lb.	.40
Chloride Lime, can	.10	Coburn's Roach Death, lb.	.35
Whale Oil Soap, lb.	.10	Anti-Fly Oil, gal.	.50
Coburn's Potash, can	.10	Tin Sprayers	.50
Oil Cedar Leaves, oz.	.10	Camphor, Gum, lb.	.54
Arsenate Lead, 25 lbs., lb.	.10	Liquid Disinfectant, gal.	.75
Wood Alcohol, pt.	.12	Nicotine, 40 per cent., ½ lb.	.75
White Hellebore, lb.	.20	Tree Tanglefoot, 3 lbs.	.85
Formaldehyde, pt.	.20	Bug Death, 12½ lbs.	1.00

Free City Motor Delivery

C. B. COBURN CO.
63 MARKET STREET

IMPORTANT NOTICE!

FRESH HALIBUT	2 lbs.	25c
SHORE HADDOCK (Cleaned) lb.		5c
SAUER'S VANILLA EXTRACT, bot.		19c
BLUE ROSE KETCHUP, bot.		8c
FRESH LIMA BEANS	2 qts.	25c
FRESH LAMB STEW, lb.		6c
NEW NATIVE BEETS	4 bunches	5c
FRESH GREEN CORN, doz.		25c
KELLOGG'S GRAPE JUICE, 25c size		19c
LEGS OF SPRING LAMB, lb.		20c
LARGE RIPE PEACHES, basket		35c
33c VERMONT BUTTER, lb.		29c
50c CEYLON TEA, lb.		35c
HEAVY NEW CABBAGE	10 lbs.	8c
RIPE CANTALOUPES	4 for	15c

NOTE—EXTRA HELP WANTED AT ONCE

FAIRBURN'S
12-14 MERRIMACK SQ. TEL. 788-789

Try Our Red Ash COAL
Trial Order Will Convince You

E. A. WILSON & CO.
4 MERRIMACK SQUARE
Telephones—68, 135, 352

THE LOWELL SUN

JOHN H. HARRINGTON, Proprietor

SUN BUILDING, MERRIMACK SQUARE, LOWELL, MASS.

Member of the Associated Press

THREE DOLLARS PER YEAR. TWENTY-FIVE CENTS PER MONTH

SAFE AND SANE SUNDAY

It would appear from the reports of drownings and fatalities from auto collisions published in the press every Monday, that of late the people of New England have set apart the Sunday as a day for indulging in all kinds of dare-devil deeds in quest of enjoyment. In bathing and boating, people of all ages take risks that unhappily end in calamitous accidents. Last Sunday had drownings in nearly a dozen places as a result of recklessness in the water or in boats and canoes in which young people seem to feel unwarranted security.

The speed craze in driving autos and motorcycles is another cause of frequent accidents and fatalities. The number of such accidents every Sunday is growing, and it is time something was done to stop the reckless driving. Unless the state authorities impose greater restrictions upon overspeeding, we shall soon find that no man can appear on the public highways on Sunday except at peril of his life.

A new element of danger in this speed mania is the number of young girls who drive powerful machines and who seem to take pride in forcing everybody else on the road to "take their dust." They are out to race and to perform "stunts" that will attract attention and elicit comment. They are on a continual joy ride and are a menace to everybody who happens to be on the road on which they appear. There are also young men who as chauffeurs take chances that sometimes endanger not only their own lives but the lives of others who are driving at moderate speed on the highways.

Time was when people became reckless as to their own safety only on one day in the year—the Fourth of July—but now a number of those who own or drive autos seem to get into that state of mind at least every Sunday during the summer. The death toll recorded every Monday morning is proof of the urgent need of restraint upon those who show symptoms of speed mania on the public highways. It is really a very serious state of affairs if the people who use the thoroughfares of the state in a sane and proper manner cannot do so without being exposed to the danger of being run into by some of the racing autoists that think a speed of a mile a minute permissible on a highway crowded with vehicles of all kinds.

These charges apply to but a small portion of those who use the auto for pleasure or for business, but dangerous, nevertheless. As usual, the whole class has to suffer for the indiscretions of a few. It is time the speed mania were checked in the interests of the public at large so that the pleasure of a drive on the public highways can be enjoyed without constant dread of being smashed up at any moment by some speed crazed roadster.

It is time the movement for a safe and sane Fourth of July were extended to Sundays during the summer in New England in order to prevent the weekly crop of deplorable accidents, fatal and otherwise.

THE COMING JITNEY

We are soon to have the jitney as an addition to our systems of public conveyance. There is a field for it in this city; but people who will want to use the jitney just for the novelty of the thing should remember that there is more liability to accident in a jitney shooting through the crowded streets than there is in an electric car. Besides, if you get injured through no fault of your own, you may be able to recover damages from the street railway company, but under the ordinance authorizing the jitney business in Lowell, the liability of the owner of the jitney bus in our city is limited to $2000, as will appear from the following section:

"Eleventh. Every applicant for a license for a motor bus under the provisions of these rules and orders shall file with the license commission of the city of Lowell, before the license is issued, a policy of accident insurance for a sum of money not less than two thousand ($2000), providing in substance indemnity for any person whether a passenger or not, or property injured by the careless operation of such motor bus, which policy shall be issued for the time during which the license is granted and shall at all times be kept in full force and virtue and shall be issued by a company duly authorized to insure in Massachusetts.

Should three or four people be seriously injured, or should anybody be killed while riding in a jitney so licensed the sum of $2000 would go but a short way in meeting the damages that should be paid and that one of the public service corporations would be compelled to pay under like circumstances. It is just as well, therefore, to remind the public that when they ride in the jitney they do so with the understanding that they will have but slight redress in case of accident.

The city of Providence has had in force an ordinance requiring a bond of $500 for every passenger seat in the jitney bus. This has been complained of as too high by the jitney proprietors and a reduction is sought together with a provision for a defense of "contributory negligence" against damage claims. The Rhode Island law on such matters is somewhat different from that of this state; but [illegible] it seems, the question of holding the jitney owners to a proper responsibility for accidents of their making is the cause of considerable trouble and discussion.

THE BAYONNE OUTBREAK

The strike outbreak at Bayonne, N. J., with all the fury that has attended the onslaughts on the police and the plants of the Standard Oil company, is certainly one of the most serious labor troubles that has been recorded in this country for a considerable time. With homicide, rioting and arson as the aftermath, and with I. W. W. leaders prominent as the counsellors of the strikers, it is useless to look for the exercise of sane judgment or even of common sense. Under such circumstances it is the duty of the state authorities to step in and restore order so that there may be an opportunity for cool heads to find what it is all about, what the strikers want, how far their employers can go in meeting their demands, and in what way the whole trouble may best be settled.

The strikers have a right to quit work and to stay idle as long as they please; but they have no right to interfere with those who may be hired to take their places, much less to destroy by missile, bomb and arson the property of their employers.

When strikers without provocation resort to such violence, nobody can blame the state authorities for calling upon the military power to restore order by the application of such force as may be necessary. The strikers may have had grievances that should be properly met; but they must learn that they are not to resort to illegal means to compel redress of those grievances. The legal strike should be labor's last resort. When that is followed by lawlessness of the worst kind the cause of labor is injured not only where the trouble occurs but all over the country.

LYNN BEACH

The Lynn Item dilates upon the pleasures of the sea bath and the splendid facilities for sea bathing afforded by the state bathhouse at Lynn. It would be well if the people of Lowell would return to their old love, Lynn, instead of going to Revere to seek the exhilaration of the sea bath. Revere has suffered from being so densely crowded with people who spend the day, or a great portion of it, lounging or posing in every variety of bathing costumes, some of which would indicate a scarcity of raw material in the fabric but a superabundance in the wearer. Many of us remember the good old days when John Doherty conducted his "Ho! for the Beach" picnic to Lynn, known also as the "annual wash," with from twenty to thirty railroad cars well filled with men, women and children, who made the day the most joyous of the year in romping in the surf. The beach at Lynn is still there and it is really better than ever for bathing purposes. We venture to say that if the street railway company should run a few excursions to Lynn beach they would be well patronized by the people of Lowell, if but for old times' sake.

THE CHELSEA FIRE

Six lives were lost in an incendiary fire in a Chelsea tenement block Tuesday night. A whole family was suffocated while they slept as a result of somebody having set an old mattress on fire in a corridor below. Such a fiendish act is difficult to understand. It is a fact, however, that no lives might have been lost had there been fire escapes on the building and proper means of ventilation in the room in which four members of the family slept. That a room should be without windows indicates a serious lack of proper regard of modern building and sanitary laws. Yet we cannot criticise Chelsea as we have no doubt that similar conditions might be found in some of our own tenement blocks. Might we ask our building inspector or Chief Saunders of the fire department if the Chelsea calamity could not be duplicated in Lowell?

ROOSEVELT AGAIN

Everybody who knows Theodore Roosevelt could guess what he would say in regard to our state of unpreparedness for war. He holds that this country should be kept upon a war basis all the time and if Germany should win in this war we should have to do that and even more in order to be safe. In spite of this, however, every good citizen must naturally thank a kind Providence that at this particular juncture Roosevelt is a free lance at the Panama fair instead of in the White House as chief executive.

THE AMERICAN NOTE

The American note sent to Germany reasserts American rights on the sea in such a way that if any more American lives are lost by the new modes of warfare introduced by Germany, the United States may regard it as a justification for severing relations with Germany or even for a declaration of war; but President Wilson, we believe, will find a means of upholding the honor of the nation without going to that extreme.

THE PACKERS' CHARGE

The charge of the British government, that the American packers who are protesting the seizure of their shipments to Denmark were knowingly engaged in an attempt to get those goods to Germany, has an important bearing on the matter. If the charge is true, the packers' case will be weakened considerably.—N. B. Standard.

The charge is undoubtedly true. When did Denmark before this war rank as one of the chief European importers of American meat and foodstuffs? The ruse of the packers is altogether too transparent to bluff the British government or to deserve the support of the United States authorities.

Mrs. Marian Craig Wentworth, feminist leader, declares that a "sex strike" by a million women would make war impossible in the United States or any other country. There are some things worse than war, and one of them is the degradation of women to the unutterable depths that would result if they followed a leader who makes such a shameless proposition. Is it the scheme of this feminist mouthpiece to barter the virtue or the honor of women for political or other advantage? Verily, when a so-called leader of her sex makes such a proposition nobody need be surprised at anything that may follow from the same source.

Even Holland has taken to spending money for naval defence. She is to have two light cruisers with a minimum speed of 30 knots an hour, four submarines of the most modern type, and half a dozen hydroaeroplanes. Doubtless, Holland has in mind the fate of Belgium and the great execution done by German submarines.

SEEN AND HEARD

Even a very diplomatic man may, and should, occasionally tell the truth.

At least, if any one says anything to you about a seismograph, try to look intelligent.

Now and then you hear people say that they are thunderstruck. Don't they mean lightningstruck?

Be careful to see whether Cholly is wearing a wrist watch before you slap him on the wrist. You might break the watch, you know.

It is very discouraging to an economical young man to find that now that roses are cheap the girls don't seem to care for them.

Everybody is expected to know, of course, that John Bunyan wrote "The Pilgrim's Progress," but nobody is expected nowadays to read it.

When a man has to take a cigar out of his mouth to answer a woman's question, is he showing her due respect?

What is the use in trying to make the world believe that you are equal in social standing to your neighbor, when you take only one quart of milk a day and the neighbor takes two quarts and a pint of cream?

When a young man calls to spend the evening with a girl and finds the sofa in the parlor piled high with magazines and a straight-backed chair set out for him to occupy, he cannot reasonably feel that she is giving him encouragement.

THE SMILING CORN

Observe the sturdy stalks of corn,
Watch them awhile.
They catch the spirit of the morn
And seem to smile.

The cornstalks seem to smile all day,
Diffusing cheer.
In fact, they smile, as one might say,
From ear to ear.

LONGEVITY CAUSES

We have read so often of people who lived to the age of 100, and have heard so repeatedly their kind tips as to how to do it, that many of us are getting a bit skeptical. One says he takes one drink of whiskey a day, another says he takes two, another says he takes none, one chews tobacco and another doesn't; one gorges himself, and another starves himself. So there you are. But it remains for the Toledo Blade to put forward the most unique suggestion of all. Do you want to live long? Just have faith, that's the answer; simply believe earnestly and have no doubts or fears, and the thing's done, says the Blade. Simple isn't it? Don't you wish you had that sort of faith?—so that you could just wish for a two months' vacation, for that new house, and for a higher salary? Wouldn't it be great?—Lawrence Sun American.

THE FRENCH ZOUAVES

Among the most interesting classes of soldiers of modern times is the French corps called the zouaves. The body of daring and picturesquely attired warriors reached the height of its fame during the Crimean war. The zouave corps at that time was supposed to consist of Frenchmen, but it was in reality quite international, since its ranks contained many daring young foreigners. In this corps served many men from Oxford, Gottingen and other universities, and it is probable that the greater part of its members had joined more for the love of fighting than for love of country. Its fame as a fighting body soon spread throughout the world.

When our own war between the states broke out several corps of zouaves, wearing the splendid oriental uniforms of the French corps, or a modification of them, were formed on both sides. On the Federal side the best known was that corps commanded by Elmer Ellsworth, a young officer from New York, the first man, it is said, to be killed on the Union side. In the Confederacy the most famous corps of zouaves was that called the Louisiana Tigers.

While in American military life the zouave uniform has practically disappeared, it still persists in France.—Exchange.

A GOSPEL OF CHEER

The following paragraphs may be found over the writing desk in one of the transcontinental trains. There is meat for thought in all of them. They preach the gospel of cheerfulness:

Learn to laugh. A good laugh is better than medicine. A well told story is as welcome as a ray of sunshine in a sick room.

Learn to keep your troubles to yourself. The world is not interested in them.

Learn to stop croaking. If you cannot see any good in the world, learn to keep the bad to yourself.

Learn to hide your pains and your aches under pleasant smiles. No one cares to know whether you have earache, headache or rheumatism.

Don't cry. Tears do well enough in novels, but they are out of place in real life.

Learn to meet your friends with a smile. A good humored man or woman is always welcome, but the dyspeptic and hypochondriac is not wanted anywhere, and is a nuisance as well.

Don't bother others, when they wish to work. Because you are a loafer you should not force others to become so.

Perform your manicuring in your boudoir, not in the street car, where there is no escape for others. If you must pick your teeth, do not do so in public.

Above all, lose no chance of giving pleasure. You will not pass through this world but once. Any good thing, therefore, that you can do or any kindness that you can show any human being you had better do it now. Don't defer or neglect it, for you will not pass this way again.

TIME-TABLE TIME

From Maine to the gulf and from ocean to ocean
We're studying now what the time-tables say.
Since summer is here, and we all have a notion
From work, from the city, we must get away.
There's talk of expresses, of trolleys, of stages,
Of beaches and inns, lofty mountains to climb;
There's thumbing of folders and scanning of pages—
Toward 'Frisco some turn, since it's time-table time.

One looks up the steamer to far isles, for fishing,
One's seeking the route to a smart shore hotel,
And one for a motor-boat outing is wishing;
Another claims cottage life suits him right well.
Sweet Hetty and Betty and Millie and Lillie
Are packing their trunks, and I'll wager a dime
Their thoughts are of Jack and of Dick and of Billy,
Mixed up with the figures of time-table time.

I study the time-table, too, though well knowing
The path to a farmhouse which stands by the shore,
I see the old well and can hear the cows lowing,
As I pause when in sight of the old kitchen door.
Glad hands stretch a welcome. A whiff from the table
Comes, spicy as odors in Araby clime.
Oh, burden of work, you're a myth, a mere fable,
Forgot 'mid the visions of time-table time!

WAR DECLARATION NEWS

EXPECTED THAT ITALY WOULD SOON DECLARE WAR AGAINST TURKEY

ROME, via Paris, July 22, 10 p. m.—Diplomatic relations between Italy and Turkey already strained, are becoming more tense because of the reported refusal of the Turkish authorities to permit Italian subjects to leave the Ottoman empire. It is believed here that a declaration of war by Italy in the near future is highly probable.

Although Italy is at war with Austria, there has been no declaration of hostilities against either Germany or Turkey, the allies of Italy's antagonist. It has been the belief in diplomatic circles that each side is waiting for the other to take the initiative and thus assume the responsibility for extending the scope of the conflict.

If you want help at home or in your business, try The Sun "Want" column.

Summer Rash Washed Away

In two seconds you can stop that irritating itch from summer rash, ivy poison, bites, hives, prickly heat, pimples or any skin troubles that come with sultry weather. Just a few drops of the mild, soothing wash, D. D. D. Prescription, will give you instant relief.

It costs just 25c for a generous trial bottle to prove it. All druggists sell D. D. D., but we offer the first full size bottle on the guarantee that it will give you instant relief or your money refunded. Ask also about D. D. D. Soap.

DOWS DRUG STORES

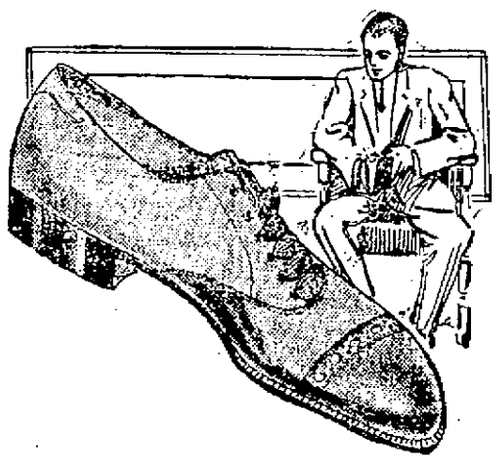

A Special Sale of Fine Low Shoes

There are no job lots in this sale. Every pair is from our own stock, fresh, clean, stylish and serviceable—

HANAN'S FINE OXFORDS

—the best shoes made in America. Russia leather, tan calf and gun metal. Sold for $6.00 and $6.50.

Now $4.85

Fine Tan, Russia, Gun Metal and Vici Kid Low Shoes, blucher oxfords and bals—including the Duflex soles, sold for $5.50, $5.00 and $4.50.

Now $3.75

LOW SHOES

—in Gun Metal, black—and also tan leathers. Those with rubber soles and heels included and also several small lots of high lace shoes in tan and black—sold for $4.00 and $3.50.

Now $2.85

BROKEN LOTS

—and odd sizes, in tan and black Low Shoes—all from lots that sold for $3.00, $3.50, some $4.00.

Now $2.50

PUTNAM & SON CO.

166 CENTRAL STREET

Wise Precaution

will prevent the little illness of today from becoming the big sickness of tomorrow and after. For troubles of the digestive organs you can rely on

BEECHAM'S PILLS

THE BEST CLOTHING

that we have ever put in at SALE PRICES, is that advertised today.

NOT ONE SUIT "carried over,"—all are fresh, stylish, in splendid patterns, from several of the best manufacturers in America.

Carefully tested fabrics, carefully tailored, that fit as every careful man wants his suit to fit—

ROGERS-PEET SUITS

Sold for $33, $30, $28, $27,

Now $20.00

And these suits are as good in quality, in fit, in workmanship, as the best merchant tailor would make to measure for $50 or $60. We've had a fine business in these suits the past week, but have yet a good assortment.

SUITS THAT SOLD FOR

$17, $18 and $20,

Now $14.50

Made up on the smartest models of the season, in sizes up to 40. The coats, form fitting, soft roll and without padding. A remarkable collection of the most advanced patterns of the season for an extremely low price.

SUITS THAT SOLD FOR

$13.50, $15 and $17,

Now $10.00

A mighty handsome lot of Suits, in Men's and Young Men's models for $10.00. Plaids, checks, stripes, blue serges and fancy worsteds. Sizes from 33 to 46 stout. The best merchandise we ever offered for $10.00

PUTNAM & SON CO.

166 CENTRAL STREET.

COES REUNITED

Wife Goes to Alaska and Joins Husband — To Remain There

FAIRBANKS, Alaska, July 23.—Mrs. Henry Clarke Coe, Jr., of Boston arrived here yesterday and joined her husband, who disappeared from that city on Jan. 30.

Mr. Coe met his wife at the station at 1 o'clock yesterday morning, and there was every evidence of the most intense joy in their meeting.

When Mrs. Coe left New York, where she had gone from Boston to stay with the family of young Coe, she left her baby behind, because she wanted first to be certain that a home would be provided. After her arrival here, she said that she intended to stay and that she would send for the child.

Mrs. Coe made the trip to Fairbanks with a party of friends. Although there had been an effort to keep her coming secret, the news of the fact got abroad, and a great crowd was at the station when she alighted from the train. The trip from the station to the little house he had furnished was a procession. They were cheered all along the way.

Coe said that he intended to stay in Fairbanks the remainder of his life and eventually establish a business of his own there. Mrs. Coe, when asked for a statement, said:

"I am too happy for words."

BURBANK OUT OF RACE

WILL NOT ASK PLACE ON REPUBLICAN TICKET—FAVORS PROHIBITION AND SUFFRAGE

BOSTON, July 23.—Equal suffrage and national prohibition should be recommended by the republican party, in the opinion of Ex-Senator Charles E. Burbank of East Bridgewater, who yesterday made public a statement declining to be a candidate for the republican nomination for lieutenant governor.

Ex-Senator Burbank gives as his reason the belief that while progressive opposition to his candidacy is of no practical importance in itself, as far as the strength of the vote is concerned, it might perhaps confuse the real issue and befog the conclusions to be drawn from the vote he would receive under such circumstances.

How Heat Affects the Vital Organs

Hot Weather Conduces to Chronic Constipation and Diarrhoea

A disposition to confine one's diet to cold food and to indulge freely in iced drinks, is one reason why constipation and diarrhoea are so prevalent in summer, and there is no season when bowel disturbances should be more carefully avoided, as much serious disease is directly traceable to these conditions.

To regulate the bowels and quickly relieve even an aggravated case of constipation, the combination of simple laxative herbs with pepsin, sold in drug stores under the name of Dr. Caldwell's Syrup Pepsin, is highly recommended by many physicians and all those who have used it. Unlike cathartics and violent purgatives, Dr. Caldwell's Syrup Pepsin acts gently on stomach, liver and bowels, without griping or other discomfort and brings relief in an easy, natural manner. Mild, pleasant to the taste, and inexpensive, it is the ideal family laxative. By cleansing the bowel tract and

eliminating the foreign matter and poisons that irritate and inflame, it will quickly check an attack of diarrhoea and restore normal conditions.

Dr Caldwell's Syrup Pepsin has been the standard remedy in countless homes for more than thirty years, and is sold in drug stores everywhere for fifty cents a bottle. A free trial can be obtained by writing to Dr. W. B. Caldwell, 455 Washington St., Monticello, Ill.

BODIES IN RIVER

Rowley Brothers of Lynn Believed Thrown Off Train

BOSTON, July 22.—Inseparable in life, two brothers who had been wanderers, Clarence Henry Rowley, aged 20, and Daniel Downing Rowley, not yet 16, were found drowned within 100 feet of each other in the Muddy river in the Fenway yesterday, the body of Daniel being recovered in the latter part of the afternoon, six hours after the body of Clarence had been taken from the water and identified.

As the boys were a happy-go-lucky pair, without a care on their minds, and had left the home of their father, Edward R. Rowley, a shoe worker, who resides at 20 Vivian place, Lynn, on Sunday, intending to go to Ayer Junction and join a circus, and if successful in that undertaking, later to seek employment in the tobacco fields of Connecticut, Medical Examiner Magrath stated late last night that he was satisfied that they had not committed suicide.

His belief is that they were thrown from an inward-bound Boston & Albany freight train as it was crossing the Muddy river at the Ipswich street bridge, near where the bodies were found, and in consequence of his theory a searching investigation has been started by the police and today the officials of the Boston & Albany railroad will be asked by the authorities to give whatever aid that they can.

It is the theory of the authorities that the boys, when discovered aboard the train, were hurled into the river, when they started to argue, and, being unable to swim, drowned.

Both brothers wore spectacles, and after the body of Clarence had been found and articles found in the pockets indicated that he probably was Clarence H. Rowley of Lynn, his brother Charles came to the North Grove street morgue and positively identified the body.

When the father of the boys heard that the body found in the river near the Hotel Somerset was that of Clarence, he remarked: "If they found the body of Clarence in the river they will find Daniel there, too. In life they had always been together and I am sure that they died together.

At that time the father did not know of the finding of the second body, but he was so certain that Daniel had not been far away when death claimed Clarence that he came to this city last evening and went directly to the Boylston street police station. Lieut. James F. Hickey was in charge and Mr. Rowley told him all about his boys. They were good boys, he said, in spite of certain misfortunes, and as he went on with his story about their wanderings, Lieut. Hickey mentioned the finding of the second body, commenting on the fact that both of the river victims wore spectacles.

"My Dan wore spectacles, too," said the Lynn shoe worker, "I told you that their bodies would be found together. I am sure that the other body is that of Daniel."

Lieut. Hickey suggested that Mr. Rowley visit the North Grove street morgue, and this he did late last night and found Dan lying close to Clarence in the mortuary.

ANNUAL FIELD DAY

NORTH POMONA GRANGE HAD OUTING IN TYNGSBORO—FINE LIST OF SPORTS

The annual field day of the Middlesex North Pomona grange was held yesterday at the residence of Mr. and Mrs. W. A. Sherburne in Tyngsboro and the affair was attended by representatives of 23 subordinate granges. The forenoon was devoted to sporting events, while in the afternoon the gathering was addressed by prominent speakers.

The sporting events and winners were as follows, the program being given under the direction of Charles A. Wright of Billerica:

Hundred yard dash: Nelson McLoon, first, Charles Coburn, second; Harry Dawson, third.

Fifty yard dash for girls: Salome Alger, first; Fern Upton, second; Ruth Sherburne, third.

Running broad jump: Nelson McLoon, first; Charles Coburn, second; Harry Dawson, third.

Standing broad jump: H. McLoon, first; Charles Coburn, second; I. J. Stewart, third.

Thread and needle contest: Celia Cutter and Miss A. Beaven, first; Mrs. G. W. Sherburne and Mrs. Mary Keyes, second; Corella Alger and Hulda McLoon, third.

Quarter mile race: H. McLoon, first; N. McLoon, second; Max Sherburne, third.

Boys' obstacle race: N. McLoon, first; M. Sherburne, second; N. Sherburne, third.

Girls' obstacle race: Clara Ford, first; Agnes Parrish, second; Corella Alger, third.

Nail driving contest: Mrs. E. G. Spalding, first; Mrs. Shattuck, second; Mrs. Margaret Wright, third.

Tub race: H. Dawson, first; Lester Sherburne, second; Bertram McKittrick, third.

Ball throwing contest for small girls; Elizabeth Wright, first; Clara Ford, second; Florence Griffin, third.

Ball throwing contest for women: Jennie Bancroft, first; Alice Burton, second; Ruth Sherburne, third.

Mile race: Max Sherburne, first; Norman Sherburne, second; Nelson McLoon, third.

At noon a basket dinner was served and at 2 o'clock the gathering assembled near the steps of the home, where interesting addresses were delivered by the following: Master Charles A. Wright of Pomona grange, State Master Edward E. Chapman of Ludlow, Rev. H. A. Wheelock, state chaplain; Mrs. Geo. S. Ladd, Rev. Elwin J. Prescott of New Hampshire, Edward H. Williams of Rockland and George S. Ladd of Sturbridge. During the forenoon a very enjoyable musical program was given by the Middlesex county training school band.

AMUSEMENT NOTES

B. F. KEITH'S THEATRE

Lovers of good literature and those who enjoy the best that photo-drama producers can offer will be pleased at the production of "The Right of Way," made from Sir Gilbert Parker's novel of that name, and which was shown twice yesterday at the B. F. Keith theatre, and will be repeated twice daily during the remainder of the week. It is a sterling feature, covering the main points in the original novel, and with William Faversham, America's best known actor, in the role of "Charles Steele," the cynical lawyer. This is not an ordinary story; it is a deep character study, enlivened by many interesting happenings. Not the least of these is the one picturing the work of the religious fanatic who seared "Steele's" breast with a heated cross. And still more dramatic is the rescue of the host and the sacred vessels from the altar of the burning church by "Steele." Much discussion will naturally arise over the point of "Steele's" conversion—whether or not he accepted the Christian faith, and each one must decide for himself this point. While the character of "Steele" is perfectly acted by Faversham, there are other roles scarcely less well done, and including "Joe Portugais," the murderer whom "Steele" defended; "Rosalie," the French-Canadian postmistress who nursed him and with whom he fell in love, "Trudell," the religious fanatic; "Billy," the dissolute, and others. Four other pictures are also shown. Next Monday Howard Estabrook in "Four Feathers" will be the feature.

MERRIMACK SQUARE THEATRE

The two headliners on the bill at the Merrimack Square theatre delighted large crowds yesterday afternoon and evening. "Kilmeny" was the five act Paramount picture which was shown and "Fine Feathers" was the other interesting photo-play, also shown in five acts. "Kilmeny" is a pleasing romance of gypsy life, centering about a rich girl who spent her younger years among the rovers of the earth. Upon her return to city life everything is new to her and this strangeness brings about many comical situations. Lenore Ulrich appears in the leading role as "Kilmeny" and her characterization of this part is very charming and delightful. "Fine Feathers is of a sterner theme. It is a story of retributive justice. The action of this play leads up to a gripping climax which is most startling. It is a picture which one will long remember. These pictures will also be shown today and tomorrow together with several uproarious comedies.

ROYAL THEATRE

A great show has been assembled for today and tomorrow's performance at the Royal theatre. Pearl White, Lionel Barrymore, Creighton Hale will be seen in a new episode of the famous serial, "Romance of Elaine," a sequel to all "Exploits of Elaine." Then Charlie Chaplin, the inimitable actor-comedian will also be starred in a new comedy. And other films will complete a dandy ten-reel performance. Coming Monday, the big play, "Man O' Warsman" with William E. Shea," the great American actor, who has made such an enviable reputation on the speaking stage. He is one of the very latest additions to the world of motion pictures and offers his greatest success, in which he starred during the stage production.

LOWELL NIGHT AT STANLEY'S

Lowell Night at Stanley's on the Merrimack offers better entertainment for patrons than any other pleasure spot around these parts. Tonight special arrangements will be made to accommodate the demands of the Lowell patrons and a good time is assured all who attend. Manager Carney is making every effort to provide comfort and pleasure for those who visit this now popular spot and his work is being greatly appreciated by local patrons of the place. The dance hall and accommodations for the dancers are the very best to be had. Millington's orchestra of Lawrence provides excellent music. Try the place once and be convinced of its many pleasures.

LAKEVIEW PARK

Large and enthusiastic crowds at Lakeview park is the rule this week, the attraction being the sensational and startling bicycle high dive that is being performed there every afternoon and evening by the great Van Norman. Today and Saturday will be the last opportunities to witness this daring and spectacular performance of man. The attraction for next week at Lakeview park will be the world's greatest high wire performer the "Great Calvert" who has been the head line attraction at all the big fairs and summer resorts through the counptry. Calvert is without a peer in his line of work and in securing him as the feature attraction at Lakeview park next week, the management has booked one of the best sensational outdoor acts of its kind in America. Calvert will give exhibitions every afternoon and evening next week appearing at 4 p. m. and 8.15 p. m.

The Sixth regiment band, L. I. Bissonette, chief musician will give two concerts at Lakeview park Sunday. The afternoon program:
March, Conio.
Overture, Morning, Noon and Night.
Popular Numbers:
(a) Listen to That Dixie Band.
(b) Operatic Rag.
Selection from High Jinks.
Medley, Sweet Old Songs.
Popular Medley, Rialto.
Patrol: The Blue and the Grey, by request.
Serenade—Love in Idleness.
March, Salute to the United States.

The evening program:
March, Gentry's Triumphant.
Overture, Zampa.
Popular Numbers:
(a) Chinatown my Chinatown.
(b) Mis Trombone.
Selection from the Wizard of the Nile.
Overture Sons of Erin.
Descriptive Number, A Hunt in the Black Forest.
Selection from the comic opera Sari.
March, The War Eagle.

CANOBIE LAKE

This is certainly splendid weather to enjoy a car ride to New England's most beautiful recreation spot and the crowds which are daily pouring into Canobie Lake park prove conclusively that it has nost none of its popularity with the masses or classes. Even larger crowds than usual are going to Canobie this week on account of the extraordinary bill of vaudeville and pictures which is being presented at the open-air theatre.

Not the ordinary summer park vaudeville is being offered but acts such as are rarely found outside of the very largest cities and the management is to be congratulated upon its decision to offer its patrons this summer such big attractions as will admit of no criticism whatever. For instance, the present bill includes The Twelve Daytons, an acrobatic performance that makes the spectators gasp with astonishment There are Madame Painchaude and her Four Venetian Beauties, a vocal and dancing extravaganza that terpsichorean artistry and vocal wealth defies the dictionary for adjectives. Courtney Marshall and his Indian Maids is another big spectacular act, an elaborate offering with a host of catchy songs, novelty dances and a general rhythm to it all that makes it thoroughly enjoyable from start to finish. Eddie Dowling, the Charlie Chaplin of the stage, as he has been termed by hundreds of enthusiasts, is offering his new vaudeville offering as a special attraction before rejoining his own company. The popularity of this clever comedian with local theatre-goers makes his week's engagement at Canobie one of the strongest attractions of the bill.

Cook, Taylor & Co.

MERRIMACK STREET STORE

The Greatest Values

WE HAVE EVER OFFERED

Here Friday and Saturday

SPECIAL MID-SUMMER

Mark-Down Prices

ALL OUR SPRING AND SUMMER COATS, SUITS, DRESSES, WAISTS AND SKIRTS AT RIDICULOUSLY LOW PRICES. HERE'S YOUR BILL OF FARE:

Ladies' and Misses' Light Mixture and Shepherd Check Suits, about a dozen left. Your pick for, each....$2.98

Stout Ladies' Suits, about 16 left, in brown and navy only, sizes up to 51. This sale, each $5.00

Balance of Our High Grade Sample Suits, latest styles, finest materials. Sold up to $20. Your pick $8.98

Palm Beach Suits, well worth $7.96, only $3.98

New Fall Suits arriving daily, some excellent values, $10.98, $12.98, $15.98

COATS

A new lot just bought from a "broke" manufacturer.

Ladies' Fine Serges in black and blue, also about 20 covert cloth coats, worth $10. Your pick $3.98

Balmacaan Coats, last chance, fancy mixtures, $1.98 and $2.98

25 Very Fine Sicilian Cloth Balmacaans, sold for $7.50, in gray, navy, and black. This sale, apiece $1.98

About 14 Large Ladies' Fine Pure Wool Serge Coats, prettily trimmed in navy and black, long, sold for $7.50, for, each..... $3.98

175 Ladies' and Misses' Gingham Dresses, very prettily trimmed, sizes 13 years to 38 size, for..... 50c

15 Dozen More of Those Children's Pretty Gingham Dresses, aged 4 to 14, good quality, well worth 75c, for, apiece 29c

All Our White Lawn, Lingerie and Voile Dresses, for ladies and children, marked down about half price.

25 Dozen Ladies' Fine White Voile, Lawn and Striped Gingham Shirt Waists, for this sale, apiece..... 25c

Extra Fine Embroidered Lawn Waists, made to sell up to $1.75 .....69c and 98c

Raincoats, very special, each 98c, $1.98, $2.98

125 Ladies' White P. K., Linene and Duck Dress Skirts, apiece 50c

7 Styles of $1.50 Ratine and P. K. Dress Skirts, sizes up to 40 belts, each.....98c

Silk Petticoats, very choice styles, sold up to $3.50, for, each $1.69

Ladies' Cotton Underwear specially priced.

100 Dozen Fine Corset Covers, hamburg or lace trimmed, sold everywhere for 25c, each 15c

100 Dozen Ladies' Fine Muslin White Skirts, deep hamburg flounce; greatest values ever shown by anybody. 39c, 49c, 69c, 98c

Ladies' Good Cotton Drawers, pair 15c

Children's Good Cotton Drawers, value 10c, pair.....5c

Ladies' Fine Jersey Drawers, lace trimmed, extra or common sizes, a pair.....19c

All Our Long Silk Gloves, that were 75c, pair.....49c

Fownes' Best Long Silk Gloves, double tipped, from $1.00, 69c

100 Children's Little Serge and Pure Wool Shepherd Check Coats, 3 to 6 years, sold up to $5.00. This sale.....$1.98

Men's Fast Black Hose, value 10c, pair 5c

Cook, Taylor & Co.

MERRIMACK STREET STORE

39c and 50c Ribbon 29c

All silk moire, taffeta, gros grain and messaline, 7 to 7½ in. wide. Fri. and Sat. 29c

J. L. CHALIFOUX CO.

COR. MERRIMACK & CENTRAL ST.

—ESTABLISHED 1875—

LADIES' REST AND WAITING ROOM ON SECOND FLOOR

DON'T MISS OUR

ONE DOLLAR SALE

On Second Floor, Friday and Saturday

SKIRTS with values to $3.50

COATS with values to $12.00

WAISTS with values to $5.00

$1

DRESSES with values to $5.00

SUITS with values to $12.00

CORSETS, $1 values, 2 pairs for $1.00

CHILDREN'S GINGHAM DRESSES

79c value. Friday and Saturday, 2 for..... $1.00

CHILDREN'S SUMMER DRESSES

Regular $1.49 value. Friday and Saturday..... $1.00

ALLOVER APRONS

In dark and light colors, 50c value. Friday and Saturday, 3 for..... $1.00

White and Colored Crepe de Chine, Wash Silk, Jap Silk WAISTS, values to $5.00. Friday and Saturday $1.00

BALDWIN HOUSE DRESSES

In latest coloring, $1.50 value. Friday and Saturday..... $1.00

COLORED SILK PETTICOATS

Also long white petticoats with deep embroidery and lace flounce, $1.98 value. Friday and Saturday..... $1.00

WOMEN'S WASH DRESSES

In light and dark colors, 49c value. Friday and Saturday, 3 for.. $1.00

PRINCESS SLIPS

Lace and hamburg trimmed, also Night Robes, regular $1.98 value. Friday and Saturday $1.00

FURNITURE DEPARTMENT

Porch Rockers in natural finish, extra large, well made, regular $2.00 values. Friday and Saturday..... $1.19

Porch Rockers, painted green, strong and well made, would be a bargain at $2.25. Marked Friday and Saturday..... $1.39

FOURTH FLOOR

WOMEN'S HOSIERY

Women's Silk Boot Hose, silk lisle, medium weight cotton, in black, white and colors, irregulars of 50c quality. Friday and Saturday..... 25c

Women's Fine Quality Imported Silk Lisle Hose, high spliced heel and double sole, elastic top, black and white, regular 50c value. Friday and Saturday..... (3 for $1.00) 35c

STREET FLOOR

KNIT UNDERWEAR

Women's Fine Ribbed Union Suits, lace trimmed, low neck, sleeveless, torchon lace trimmed knee, extra sizes, regular 59c value. Friday and Saturday 45c

Women's Extra Fine Quality Union Suits, low neck, sleeveless, cuff knee, regular and extra sizes, 75c and 85c values. Friday and Saturday..... 63c

STREET FLOOR

READY-TO-USE DOMESTICS

White and Gray Cotton Blankets, colored border, 89c values. Friday and Saturday..... 69c

Sheets, extra quality bleached seamless cotton, 81x90, 75c value. Friday and Saturday..... 59c

Pillow Cases, made of Pequot cotton, 42x36, 18c value. Friday and Saturday..... 14c

DAYLIGHT BASEMENT

CLOSING OUT PRICES BEFORE STOCK-TAKING

Colored Untrimmed Hats, $1.98 to $3.50 value..... 49c

MILLINERY DEPARTMENT

ALL OUR TRIMMED HATS MARKED TO

$1.25, $1.98, $2.95

Values $2.50 to $9.00

CLOSING OUT PRICES BEFORE STOCK-TAKING

10-Yard Pieces of Straw Braid, 98c and $1.25 values..... 25c

B. F. KEITH'S

The Modern Ventilated Theatre

TODAY AND TOMORROW
The Distinguished Actor,

Mr. William FAVERSHAM

Supported by JANE GREY,

In a Five-Act Screen Version of the Powerful Play and Popular Novel

"The Right of Way"

By Sir Gilbert Parker

CHAPLIN COMEDY and Others

No Change in Price, 5, 10 and 15c

LAKEVIEW — FREE

ALL NEXT WEEK

4 P. M.—9.15 P. M.

The Great Calvert

World's Greatest High Wire Artist

AT THE THEATRE

MOVING PICTURES

3.15—8.15

New Program Monday, Thursday and Sunday

LOWELL NIGHT at

STANLEY'S Merrimack On the

TONIGHT

Be with the crowd and attend. Excellent Dancing—Best Music Lowell's Best Pleasure Spot

Merrimack

SQUARE THEATRE

Soon to be known as the "STRAND" As Cool as the Woods

Today and Tomorrow

Lenore Ulrich in "KILMENY"

A five-act Paramount

Janet Beecher in "Fine Feathers"

Also in five acts.

FUNNY COMEDIES

Band Concerts

—AT—

LAKEVIEW PARK

SUNDAY, JULY 25, 1915

By the

Sixth Regt. Band

Z. I. BISSONETTE, Chief Musician

Afternoon and Evening

THIS WEEK

—AT—

CANOBIE

LAKE PARK

VAUDEVILLE and PICTURES

ROYAL

FRIDAY AND SATURDAY

Greetings to the King of Comedians

CHARLES CHAPLIN

See "THE ROMANCE OF ELAINE" and Big Surrounding Show—10 Reels

ADMISSION .....5c and 10c

KASINO

—BIGGEST—

CHARLIE CHAPLIN

Contest Ever Held in New England. Auspices

B. C. McGUIRE F. & B. CO.

Of Lowell, Mass.

1st PRIZE 30 weeks' tour of the western states at a large salary with the B. C. McGuire Company, beginning October 1st, 1915. A golden opportunity for any young man.

2nd PRIZE 25 Weeks' tour of the western states at a large salary with the B. C. McGuire Company, beginning October 1st, 1915.

3rd PRIZE—$10.00 IN GOLD

Contest to be decided in three evenings; first to be

FRIDAY EVENING, JULY 30, 1915

Extra attractions for that evening, exhibition dancing contest, prize $10.00 in gold. Big Cabaret Show. Best of Singers.

ADMISSION 25c FREE DANCING

No contestants allowed to enter Chaplin Contest under 18 years old. Leave names at Kasino.

TROLLEY AND BOAT EXCURSIONS

50c—REVERE BEACH—50c

65c—Bass Point, Nahant—65c

Through special trolley cars beginning July 6th leave Merrimack Square on Tuesdays and Thursdays at 8.15 a. m. Connections are made with boat at Revere Beach for Bass Point and the above round trip rate includes admission to the theatre at that point.

90c Nantasket Beach 90c

A delightful trolley ride to Boston and thence by boat to Nantasket, where the above round trip rate includes admission to the famous Paragon Park. Commencing July 5th tickets are good on all regular cars and boats (Sundays excepted).

For Tickets and Information Apply at Local Office of Bay State St.Ry.Co.

BASEBALL AND FIELD SPORTS

THE SUN SPORTING PAGE

BOXING, GOLF AND ATHLETICS

DIAMOND DAZZLES

Lowell at Manchester tomorrow.

Some crowd, some ball playing.

Houser has some of the prettiest curves that one would care to look at.

Georgie Donnelly and Pieper had a merry exchange of pleasantries, as usual.

Meanwhile Lewiston has quietly moved a peg ahead of us and we're next to the last place.

In the sixth inning of the second game Lynn had nine men at bat with six safe hits. It was some inning.

The Lynn players are strong on interference. But they seem to forget that this is baseball; not football.

There are two Pieper boys; one is named Manley, while the other—well, you've seen and heard him. Guess the folks got the names right.

If that game went much longer Pieper might have been obliged to go in himself. He played his entire team, as it was.

There are three other umpires in the New England, lest ye forget the fact. Harry Aubrey has officiated at all the Lowell games of late.

Mike Lynch never learned the language he shot off from the players' bench at Fr. Scully's gym. It sounded more like "Dublin," down there by the stock yards. Cut out that Spot pond picnic stuff, Michael.

"No brains, no brains!" cried Pieper, pointing to the third base bleacherites. "If you had any you'd be practising your profession, instead of playing ball," was the come-back from a piping voice.

Shifting the batting order seemed to have the desired effect as far as Bill Estes is concerned for while he has slumped in his batting of late yesterday he came across with a three sacker in each game.

Did you get Shorty Dee on that Fahey-Dee-Estes in the second inning of the second game? Shorty got the ball on the run and threw out of position and the play was successfully completed.

Porter, the speed merchant, didn't have much of a chance to perform. Neither did Becker nor Pownal when they were here. The Lowell team has been applying the brakes to the speed merchants of late.

Both Zieser and Lohman were inclined to depend upon speed and the result showed that Lynn took very kindly to speed. On the other hand Houser was there with the benders and won his game.

That was a fine four-card play by Lynch when he ran toward the Lowell players' bench where 13 Lowell players awaited him. He had as much intention of hitting anybody as a child unborn but he had to make a bluff to live up to his reputation as a hard guy. Walter Ahearn promptly took him in hand and Mike had to content himself with chewing with the police officer who he knew wouldn't hurt him. If you have anything Mike, come across with it; don't four-flush.

An amusing feature of the row in the seventh was Pieper's attempt to place the blame for the trouble on Georgie Donnelly, who had been rooting in characteristic style. Assuming that Donnelly was present on a pass, Pieper pointed at him and cried out: "There's what your free passes do!" Pieper and Lynch were responsible for the entire trouble and nobody else, and particularly Pieper for as manager he could squelch Lynch with a word.

The Fitchburg Sentinel says:

"It was suggested at the New England league grounds that Umpire White had stuck pretty close to the Lynn team ever since he was appointed to take McGauley's place. McGauley and Pieper had their mixup in this city on June 7 and four days later White appeared as an umpire in charge of a game in which Lynn played. Since July 1 White has been with Lynn on 11 of the 15 playing days. That seems to be pretty good evidence that White's work is satisfactory to the chairman of the executive board which is boss of Fred Lake and the umpires. Bransfield worked with Lynn on the other four days. Pieper has only had Keeler twice since June 7 and Aubrey once. When White isn't working with the Lynn team Bransfield runs the games, thus giving Pieper the best umpire in the league and one who seems to give Lynn the best of every close decision. What does this mean? A pennant for Lynn. Fitchburg got three umpires in three playing days. Aubrey was here last Friday with Portland, Keeler appeared here on Saturday with the same team as an attraction and then White apeared on Monday."

Well, Mr. Aubrey has stuck pretty close to the Lowell team, but his worst enemy can't accuse him of giving Lowell the best of it.

$8.75

FOR SUITS That Sold Up to $12.75

Talbot's

American House Block

CENTRAL STREET

HEINIE GROH OF CINCINNATI HITTING AND FIELDING THE BALL AT GREAT CLIP

HEINIE GROH

Heinie Groh, who might be called a cast-off of the New York Giants, is proving one of the sensations of the 1915 baseball season. He is batting over .300 and is fielding his position in great shape.

WITH THE PADDED MITTS

Young Chakas, the Manchester fighter is now without a manager. George Sullivan who handled Chakas in every fight has decided to quit the ring game and devote all of his time to business. Chakas owes practically all of his victories to Sullivan as George was on the job every minute and worked hard to bring the verdicts to the Manchester Greek.

Milburn ("Young") Saylor will play a return engagement at Boston next Tuesday night. Saylor's opponent on this occasion will be that aggressive California lightweight, Joe Azevedo, who has boxed Johnny Dundee, Frankie Callahan, Charley White, Ad Wolgast and a host of other good boys. Azevedo is one of those tear-in sort of battlers, that give the fans a run for their money every time. Saylor who gave Charley White a lacing a couple of week's ago at Boston stopped off at Columbus, Ohio last Monday and knocked out Charley's brother, who travels under the non de plume of Bill Wagner, Saylor reports to the directors of the Atlas club, that he will be in perfect condition for his go with Azevedo.

Battling McFarland of Providence fights Billy Galvin of South Boston next Tuesday night at Boston in one of the preliminaries, while Belgian Brown and George Alger will clash in the semi-final. The show looks very good and a record attendance is looked for.

Joe Carroll, the popular Lawrence boxer gave Joe Boudreau of Medford a walloping at the last show of the Atlas show in Boston. Carroll, if he trains down a little finer will give any of these 125 pounders considerable trouble for he is a wonderful boxer and can also hit a sharp blow, but not enough to knock anyone out.

Why do all the lightweights dodge a meeting with Larry Burns? Frankie Mack, Fred Felle and a few others talk of the weather when anyone mentions Burns' name. Perhaps Larry's wins over Philips, Lustig, Sheppard, Rowan, Butler and his draws with Joe Goldberg and Eddie Kelley have put fear into the hearts of both boys. Burns wants to meet Mack in particular, for he says he will surely beat the Beachmont boy if they ever fight.

"Sandy" Ferguson is at his old tricks again, pulling on the unexpected. His fracas with Jess Willard at Framingham must have been a scream and Jess won't want to meet any more like "Sandy" in friendly exhibitions again. "Sandy" was training for his coming fight with Jim Coffey and just ambled out to see how good the champion was and when it was announced, "Willard would box with anyone," why "Sandy" could not resist the temptation of a clash with Jess with the result, that every fan far and near had a grand laugh when they read about it.

We will have to take off our hat to that grand old man, "Matty" Baldwin for the bout he fought the other night against Gilbert Gallant. Baldwin has been battling in the squared circle, fifteen years and it seems as though he improves with age. Against a youngster like Gallant his showing was wonderful. He jabbed, hooked and tied up Gallant all during the fight, and should have had the decision on points for he led easily the first six rounds and held his own the rest of the mill, excepting in one or two rounds when Gallant shaded the Charlestown veteran.

IS JOHNSON SQUEALING

NEW YORK, July 23.—Ever since Jess Willard acquired the championship of the world by beating Jack Johnson at Havana, the finger of suspicion has been directed at the battle, and it has been repeatedly said that Johnson laid down. He did not appear to be in the best of shape and it is a well known fact that he did not train.

Sam McVey, one of Johnson's trainers, charged that the fight was a fake. That there was something to his contention was borne out yesterday by the statement published in the latest issue of John Bull, an English publication, which just arrived in this city.

Horatio Bottemly, the editor of the publication, charges that Johnson said the fight was a fake, and he says Johnson has admitted it was crooked because he has not received the $50,000 promised him for "laying down" to Willard. The John Bull story follows:

"We are sorry to have to return to our old friend Jack Johnson, of whom we hoped we had taken a final farewell, after, as we thought, he had been genuinely deprived of the championship title by Willard in April last.

"The first cable was dispatched from London on June 9, and this is how it reads:

" 'You signed contract to pay me $50,000 to lay down to Willard, which I did. You never kept your promise. I did. Now you must pay according to contract. Litigate all you like. I will put my case before any court and press in the world.

'Jack Johnson.'

"We do not know the exact terms of the reply which Johnson received, but it is obvious from his next message that it was not of a satisfactory character, and that his demand was characterized by a somewhat ugly name, for on June 11 we find him wiring again.

" 'Blackmail proposition ridiculous. Want payment first money taken. Willard as fighter, joke. If you confidence his ability to beat me will bet $25,000. Winner take all and purse money.

Johnson.'

"Now, as we have so often said, we have no desire to pursue unduly this dusky gentleman, but we do call upon him to clear himself, if he can, of this latest scandal—or to clear out."

Hamilton Hotel

LYNN, MASS.

Half minute walk from Boston & Maine station and Central square, 3 minutes' walk from Narrow Gauge, 5 minutes' walk to Lynn Beach, 7 minutes' car ride to Revere. Cafe connected a la carte.

YESTERDAY'S RESULTS

New England League

Portland, 3; Lawrence, 2.
Lewiston, 1; Manchester, 0.
Lowell, 4; Lynn, 3 (first game).
Lynn, 7; Lowell, 6 (second game).
Fitchburg-Worcester—Rain.

American League

Boston, 7; St. Louis, 3.
Chicago, 3; New York, 1 (first game.)
Chicago, 4; New York, 1 (second game).
Detroit-Washington—Rain.

National League

Boston, 4; Chicago, 3.
Cincinnati, 6; Philadelphia, 1 (first game).
Philadelphia, 3; Cincinnati, 1 (second game.)
Brooklyn, 1; St. Louis, 0 (first game).
New York-Pittsburg—Rain.

Federal League

Chicago, 4; Baltimore, 1.
Pittsburg, 3; Newark, 2.
Buffalo, 5; Kansas City, 1.
Brooklyn, 4; St. Louis, 0.

LEAGUE STANDINGS

New England	Won	Lost	1915 P. C.	1914 P. C.
Portland	41	26	.612	.552
Lawrence	42	27	.609	.643
Worcester	37	32	.536	.527
Lynn	36	34	.514	.500
Manchester	32	38	.465	*.314
Lewiston	29	37	.439	.448
Lowell	29	38	.433	.49[illegible]
Fitchburg	28	43	.394	**.433

*Fitchburg last year. **Haverhill last year.

American	Won	Lost	1915 P. C.	1914 P. C.
Boston	54	29	.651	.538
Chicago	55	33	.625	.558
Detroit	52	32	.619	.540
Washington	42	42	.500	.556
New York	42	43	.494	.462
St. Louis	33	51	.393	.521
Philadelphia	30	53	.361	.614
Cleveland	29	54	.349	.341

National	Won	Lost	1915 P. C.	1914 P. C.
Philadelphia	45	35	.563	.482
Brooklyn	44	39	.530	.515
Chicago	43	40	.518	.575
St. Louis	43	44	.494	.510
Pittsburg	40	41	.494	.443
New York	38	39	.494	.455
Boston	40	44	.476	.457
Cincinnati	34	45	.450	.484

Federal	Won	Lost	1915 P. C.	1914 P. C.
Kansas City	48	35	.578	.440
Chicago	49	37	.570	.564
St. Louis	46	37	.554	.421
Pittsburg	44	38	.537	.397
Newark	43	42	.506	*.519
Brooklyn	40	48	.455	.536
Buffalo	39	51	.433	.508
Baltimore	32	52	.381	.513

*Indianapolis last year.

Camel

YOU smoke some Camel Cigarettes, because they give a brand-new idea of how delightful a cigarette can be *freed* from tongue-bite, throat-parch and any unpleasant cigaretty after-taste.

Camels are delightful, because they are *blended* choice Turkish and choice Domestic tobaccos. You'll like them better than either kind smoked straight, they're so smooth and fragrant and refreshing.

Tobaccos *blended* in Camels are so expensive no coupons or premiums are offered smokers, who appreciate quality and do not expect them.

Start today to compare Camels with *any cigarette in the world!*

CAMELS sell 20 for 10c. If your dealer can't supply you, send 10c for one package or $1.00 for a carton of ten packages (200 cigarettes), sent postage prepaid. If after smoking one package you are not delighted with CAMELS, return the other nine packages and we will refund your dollar and postage.

R. J. REYNOLDS TOBACCO CO., Winston-Salem, N. C.

CIGARETTES

PROTEST TO PRES. TENER

GAFFNEY FILES CHARGES AGAINST UMPIRE QUIGLEY OVER ASSAULT ON JOHNNY EVERS YESTERDAY

BOSTON, July 23.—As an outcome of yesterday's display of pugilism by Umps Quigley when he struck Captain Evers of the Braves, President James E. Gaffney of the Boston club has filed charges of assault and battery and incompetence against the umpire with President Tener of the National league.

The charges were sent by wire to Tener immediately after the game.

"Everyone within view of the occurrence will coincide with me in the statement that Evers did not step on Quigley's feet after the latter had waved him out of the game," was the Gaffney viewpoint given last night. The president of the local club was highly wrought up over the action by the umpire, which he stated was without provocation such as could not be dealt with without such a loss of dignity by the offending umpire and consequent display of rowdyism that disgusted thousands of patrons of the game.

"I was watching both men closely," continued Gaffney, "so were the many who concur with me in my point of view. I and they saw Evers after he had illustrated to Quigley how the latter had erred in calling a bad ball a strike by tossing a handful of dust in the direction of the umpire.

"But neither I nor anyone else so far as I have been able to learn saw Evers step on Quigley's feet, and everyone was watching the incident closely enough to be able to give their oath on the matter.

"The whole sum and substance of the thing is that Quigley is grossly incompetent in his position, and it is about time that the fact was recognized by the president of the league."

GAMES TOMORROW

New England League

Lowell at Manchester.
Lynn at Lawrence (2 games).
Fitchburg at Portland (2 games).
Worcester at Lewiston (2 games.)

American League

Boston at St. Louis.
New York at Chicago.
Washington at Detroit.
Philadelphia at Cleveland.

National League

Chicago at Boston.
Pittsburgh at New York.
St. Louis at Brooklyn.
Cincinnati at Philadelphia.

Sale Begins Tomorrow Morning

IT begins tomorrow morning at 8.00—and welcome news it will be to the many who regularly await the advent of our clearance sales

But even those who know from the past what to expect in this sale will find greater value surprises, greater varieties and more engaging styles awaiting them in this particular sale than in any clearance sale ever projected by us.

Sales with us are rare occurrences—never more than twice a year—BUT THEY ARE SALES THAT LEAVE NO DOUBT AS TO THEIR GENUINENESS.

Realize that every pair of low cut shoes in our store, without a single exception, is now $1.95—not a penny more. $1.55 is your exact saving.

Plan NOW to embrace this opportunity tomorrow.

White Duck Outing Shoes, leather and rubber soles and heels, reduced to.....$1.39
25c 4-in-1 Felt Brushes, reduced to.....17c
25c Silk Laces, reduced to 17c
10c Guaranteed Corn Cure, reduced to...6c
50c Turkish Bath Slippers, reduced to...39c
$1.00 Overgaiters, in new shades—Fawn, Gray and Black.....50c

NEWARK SHOE STORES CO.

LOWELL BRANCH

CENTRAL ST.

NEAR MERRIMACK ST.

Other Newark Stores Nearby Lawrence, Haverhill, Boston

Open Monday Night Until 10 O'Clock—Saturday Night 10.30

Mail Orders Shipped by Parcel Post.

137 STORES IN 97 CITIES

THE D. S. O'BRIEN LABEL GUARANTEES VALUE

TAKE YOUR PICK THIS WEEK FROM OUR FINEST

Stein-Bloch Suits

That were $25, $27.50 and $30, at

$19.75

$19.75 is the top price in our suit stock now, the $30 lines selling heretofore at $23.75 joining their $25 and $27.50 brothers to make a stronger front. It's not likely you'll find another such chance at good clothes at so favorable a price this season.

Good choosing for big men.

$22.50 and $20 SUITS $16.75

$17.50 and $15 SUITS $11.75

$15 and $12.50 SUITS $9.75

$5.00 and $6.00 Trousers.....$3.00
Including trousers for dress, work and outing wear
$2.50 and $3.00 Fancy Vests.....$1.65
$3.00 Straw Hats.....$1.50
$1.50 Shirts $1.15
$1.00 Shirts 79c
50c Neckwear 35c

D. S. O'BRIEN CO.

STEIN-BLOCH SMART CLOTHES

THE SMART CLOTHES SHOP · 222 MERRIMACK ST

LOWELL SPRINGFIELD

MOBS OVERPOWERED POLICE AT STRIKE IN STANDARD OIL PLANT AT BAYONNE, N. J.

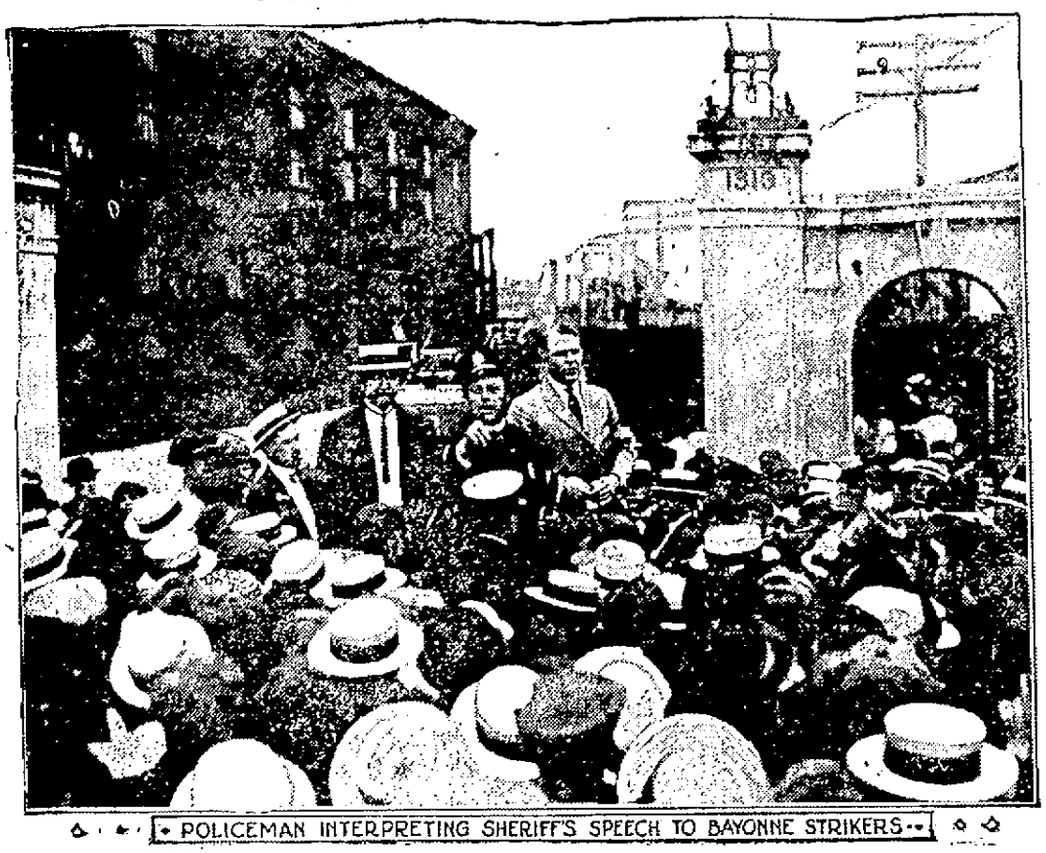

POLICEMAN INTERPRETING SHERIFF'S SPEECH TO BAYONNE STRIKERS

When the local authorities were overpowered in their efforts to quell riots in the strike at the great plant of the Standard Oil company, in Bayonne, N. J., two regiments of the New Jersey national guard prepared to proceed to the scene of trouble. Early in the strike there were conflicts in which three men were killed and a score seriously hurt. The efforts of Sheriff Eugene F. Kinkead calmed the strikers the first day, but at night several incendiary fires were started. In the accompanying illustration, on the right of the picture, is Sheriff Kinkead, without a hat. He has just finished several sentences in an address to the strikers, and his remarks are being interpreted by a member of the Bayonne police force, who speaks the Hungarian language. Most of the strikerse are Hungarians.

GEERS' BIG DAY

Veteran Reinsman Won Steak and Big Honors Yesterday

CLEVELAND, July 23.—Yesterday was Geloers day at North Randall, and the biggest crowd that ever wended its way into the suburban mile track helped the grand old man of the harness turf celebrate the occasion.

Geers, it is true, drove Russell Boy to victory in the deciding heat of the Edwards Stake event Monday, but his victory yesterday in the Tavern Steak with The Guide was really his first win of the season. In addition, Mr. Geers landed the 2.17 trot with St. Frisco in a contest that required a fourth heat to decide.

When the veteran Tennessean, who is carrying his 61 years lightly, came through the stretch in the second heat with The Guide showing the way, 10,000 throats burst forth in the most enthusiastic cheer of the week.

Piloting The Guide to victory meant more to Mr. Geers than the winning of the Tavern Steak, an event which he had never won and a stake he hoped much to win. But it especially meant victory in training a horse.

Fourteen horses took the word in the Tavern Steak, which is the second largest field ever started at North Randall. Lettie Lee, consistent and racy Lettie, who drew the pole, trotted all the first heat, finishing a length in front of Miss Directed, who got away in the second tier, but came very fast and gained on Lettie in nearly every step in the stretch. Miss Directed must have trotted the mile in 2.06.

The Guide had a better chance in the second heat, as the field had been materially cut, and as a result he came with a rush in the stretch and nipped Todd Temple and Lettie Lee near the wire in 2.08¼.

Miss Directed again came into prominence the third mile, when she came with a rush and beat Lettie Lee by a nose for second honors, right at the paying-off station.

In the 2.15 trot Mirthful had things all her own way, winning from behind in the first two heats, and making a procession of it in the third. Pat Carmody led all the way in every heat of the 2.20 pace, being challenged only in the third heat, when Hal Plex E fell a neck short in an attempt to brush past at the wire.

Strafford and The Proof split seats with St. Frisco in the 2.15 trot, but the Geers horse took the fourth mile and first money. The summary:

2.20 CLASS, PACING, THREE HEATS

Purse $1200.

Pat Carmody, brh, by Al Stanley (Whitehead	1	1	1
Hal Plex E, bh, by Empire Hal (Geers)	2	5	2
John H, bg, by Locanda (Cox)	5	3	3
Virginia G, bm, by Ira Bond (Thacker)	4	4	4
Grace Ongale, bm (Squires)	3	2	ds
Marriott, bm (Marvin)	6	ds	

TIME

	Quar	Half	Three-quar	Mile
First heat	.31½	1.03½	1.36½	2.08¾
Second heat	.32¼	1.03¾	1.37	2.10¼
Third heat	.32¼	1.05½	1.40	2.11¼

2.15 CLASS, TROTTING, THREE HEATS

Purse $1200.

Mirthful, bm, by The Star of Patchen (Murphy)	1	1	1
Bacelli, bc, by Bertini (Andrews)	4	2	2
Jack K, chg, by Silver Finch (Gray)	2	4	3
Blue Feather, brh, by Walnut Hall (Cox)	6	3	4
Worthy Bingen, blh, (Murray)	3	6	ds
Lady Cochato, bm (McDevitt)	5	5	ds
Beau Ashton, bg (Snedeker)	ds		

TIME

	Quar	Half	Three-quar	Mile
First heat	.31	1.04½	1.38	2.10½
Second heat	.32½	1.06¼	1.38½	2.10¾
Third heat	.32¾	1.05½	1.37½	2.09½

THE TAVERN STEAK

FOR TROTTERS THAT NEVER HAD BEATEN 2.13¼ IN A RACE

Purse $3000.

The Guide, bh, by Peter the Great (Geers)	6	1	1
Lottie Lee, bm, by Moko (White)	1	3	3
Miss Directed, brm, by Directwell (McDevitt)	2	5	2
Todd Temple, bg, by Todd Mac (Snow)	3	2	4
Roy Miller, bh (Grady)	3	8	6
Mary Warren, bm (Healy and Murphy)	7	4	5
Precious Cresceus, chg (Stokes)	5	6	8
The Toddler, brc (Stinson)	9	7	7
Montferris, bh (Mott)	4	9	ds
Sadie S, brm (Murphy)	ds		
Brooklyn Hall, bg (Snedeker)	ds		
June Red, bm (McMahon)	ds		
Dick Watts, bh (Rodney)	ds		
The Eno, chc (Floyd)	ds		

TIME

	Quar	Half	Three-quar	Mile
First heat	.30½	1.02¾	1.35	2.06¾
Second heat	.32	1.04½	1.36¼	2.08¼
Third heat	.32¼	1.05¼	1.35¼	2.09¼

2.17 CLASS, TROTTING, THREE HEATS

Purse $1200.

St. Frisco, bh, by San Francisco (Geers)	1	2	2	1
The Proof, brh, by The Exponent (Andrews)	8	4	1	2
Strafford, bh, by Moko (Murphy)	2	1	5	dr
Empress of Russia, chm (Murray)	6	3	4	ro
Tommy Todd, bg (Snow)	5	5	3	ro
Henry F., bg (McDonald)	3	6	9	ro
Baron Bales, bh (Chandler)	4	9	6	ro
Dolly Dixon, blm (Nolan)	9	7	7	ro
Mawitza, brm (Arnsparger)	7	8	8	ro
Orlettre, blh (Cox)	ds			

TIME

	Quar	Half	Three-quar	Mile
First heat	.34½	1.08¾	1.41¼	2.13¾
Second heat	.31¾	1.04¼	1.37	2.05¼
Third heat	.33	1.05¾	1.38¼	2.10¾
Fourth heat	.34	1.06¾	1.39	2.12½

FALL RIVER MATINEE

FALL RIVER, July 23.—In the matinee yesterday afternoon at Riverside Park there were five races and an exhibition half-mile to beat 1.28½. The summary:

FIRST RACE

Irene L (Mr. Borden)	1	1	
Bessie O (Mr. Comstock)	2	2	

Time, 1.20½, 1.19.

SECOND RACE

Laska (Mr. Dassance)	1	2	1
Princess M. (Mr. Hayes)	2	1	2
Ben Emma (Mr. Fournier)	3	3	dr

Time, 1.16¾, 1.15, 1.16½.

THIRD RACE

Monterio (Mr. R. Potter)	1	1
Tony Faust (Mr. Dean)	2	2

Time, 1.30, 1.10½.

FOURTH RACE

Tommy Hays (Mr. Buffinton)	2	1	1
Perfection (Mr. Hebert)	1	2	3
Emblem (Mr. McMullen)	3	3	2

FIFTH RACE

Nellie O (Mr. A. Potter)	2	1	1
Goldbird (Mr. Lemay)	1	2	2

Time, 2.29, 2.31½, 2.31½.

EXHIBITION HALF TO BEAT 1.28½

Won by Jacto in 1.28.

SLEEPYTIME TALES

THE TRAVELING SAND

Once upon a time there was a grain of sand that lived with lots of others on a beautiful beach. It should have been very happy but it was not and did all it could to make the rest of the grains discontented too. One day the wind blew very hard, picked up the discontented grain and started off with it. "Good bye friends. I'm going out into the world and shall see and do great things. Good bye," and off it flew. It landed right in the eye of man who was passing. He was running for a train and as he ran he tried to rub out the sand, but he couldn't. The man and the grain of sand got on the train and rode and rode for a long time.

At last the man succeeded in getting the grain of sand out of his eye and on his handkerchief. There it stayed until the man arrived home and then was thrown, with the handkerchief, in a hot dark place with a lot of dirty clothes. At last it was taken away by a man with a wagon, carried a long way off into a building and thrown into a corner.

Next day it was shaken out into some water by a strange looking man with queer looking clothes on and his hair done in a long que down his back. Another man came with some brown looking things in his hands. He put them down and then went out and got a pretty bowl. In this he put some stones and sand and in went the grain and slipped down among a lot of his friends.

He asked if they knew where he was and they said: "Yes, and we are going to stay here for a little while and so are you." The bowl was set in the sun in a pleasant window where they saw the little children going back and forth. The children often stopped to look at the bowl and one day one of them shouted: "Oh look, its budded, its budded," and then the rest crowded close to the window to look.

Then the grain of sand knew he was helping to grow a pretty Chinese lily and he began to be interested and watch to see it grow. One day when the grain woke there was the lily in bloom, and oh it looked so sweet. The little grain of sand was very proud then that he had helped and decided he was quite willing to live there always.

LEGAL NOTICES

COMMONWEALTH OF MASSACHUSETTS. Middlesex, ss. Probate Court.

To the heirs-at-law, next of kin and all other persons interested in the estate of Cornelius J. Cronin, late of Lowell, in said County, deceased.

Whereas, a certain instrument purporting to be the last will and testament of said deceased has been presented to said Court, for Probate, by Patrick J. Cronin, who prays that letters testamentary may be issued to him, the executor therein named, without giving a surety on his official bond.

You are hereby cited to appear at a Probate Court, to be held at Cambridge, in said County of Middlesex, on the twenty-seventh day of July, A. D. 1915, at nine o'clock in the forenoon, to show cause, if any you have, why the same should not be granted.

And said petitioner is hereby directed to give public notice thereof, by publishing this citation once in each week, for three successive weeks, in The Lowell Sun, a newspaper published in Lowell, the last publication to be one day, at least, before said Court, and by mailing postpaid, or delivering a copy of this citation to all known persons interested in the estate, seven days at least before said Court.

Witness, Charles J. McIntire, Esquire, First Judge of said Court, this fourteenth day of July, in the year one thousand nine hundred and fifteen.

W. E. ROGERS, Register.

J16-23-26

HELP WANTED

EXPERIENCED LINING MAKER, vampers, top stitchers on men's Goodyear shoes. Apply Stover & Bean, Hood bldg.

ALL ROUND STITCHERS WANTED; also girls in all departments of stitching room. W. J. Barry Shoe Co., 50 Stackpole st.

LATHE, DRILL, MILLING MACHINE and screw machine operators wanted; also floor and bench moulders to work in one of the finest shops in New England. Call at Harrisonia Hotel and ask for Mr. Graves. Hours, 10 a. m. to 12m., 1 to 2; 6 to 9 p. m., Friday and Saturday, July 23-24.

BARBER WANTED AT ONCE. Apply 455 Lawrence st. Come prepared for work.

SALES LADIES WANTED FOR Saturday afternoon and evening. S. W. Woolworth Co., 5 and 10 Cent Store.

SMART MAN WANTED AS COLlector for instalment house; must speak French and English. Apply 209 Middlesex st.

TABLE GIRL WANTED. APPLY 8 Dutton st.

HIGH CLASS MEN WANTED TO sell trees, shrubs, roses, vines, berry bushes, bulbs, etc.; good wages; permanent; exclusive territory. Chas. R. Fish & Co., Worcester, Mass.

EXPERIENCED GIRL FOR GENeral housework wanted. Apply 279 Nesmith st.

WANTED

Machinists, Scraper Hands, Bench Hands, Screw Machine Operators, for Chuck Work, Moulders. Apply P. O. Box 453, Fitchburg, Mass.

SITUATIONS WANTED

HOUSEKEEPER WOULD LIKE situation in small family. References furnished if required. Inquire 4 Blossom st. court.

CLAIRVOYANT

MADAM ADELLA, CLAIRVOYANT and card reader. If in doubt, need help or advice, call. 42 Branch st.

SITUATIONS WANTED

FIREMAN'S POSITION WANTED. J. McDole, 11 Apple st.

SITUATION WANTED BY MIDDLEaged woman, by hour or day, taking care of sick; plain cooking or general work; no laundry; go home nights. 36 Walnut st., suite 9.

We Will Paper Your Rooms for $2.00 and Up

And furnish the wall paper. Dealer in wall paper at very lowest prices, also paperhanging, whitewashing and painting. Estimates given on large or small jobs. All work guaranteed.

MAX GOLDSTEIN

155 Chelmsford st. Tel. 2897

MERCER

TORPEDO RUNABOUT

What better can you get? 1913 model, electric lights, starter, top, windshield, Stewart vacuum system, new paint, perfect condition. 70 miles an hour. Has been carefully used. Obliged to sell, $1300. Write M. 34, Sun Office.

AMATEUR BASEBALL

The Rovers challenge the Guilbault baseball team for a game to be played at Lincoln park Saturday, July 24, for a quarter ball.

OPEN GOLF TOURNAMENT

NEW LONDON, Conn., July 23.—Forty-five professionals and 62 amateurs from all parts of the east were entered in the Connecticut open golf championship tournament, which started today on the links of the Shennecossett Country club at Eastern Point. The tournament will be concluded Saturday. This morning's play was a twosome for professionals. Later today there will be play in a foursome for amateurs and professionals.

TENER COMING TO BOSTON

BOSTON, July 23.—President John K. Tener of the National league is expected here this afternoon to make a personal investigation of the trouble yesterday between Umpire Quigley and Capt. John Evers of the Boston team. Word of his intention to come to Boston was received at the office of the Boston club from New York.

Quigley struck Evers on the chest because, he says, Evers stepped on his foot during the course of an argument. Charges against Quigley were filed with President Tener by James Gaffney, owner of the Braves and Quigley also reported the incident.

TO LET

FURNISHED ROOMS TO LET; ALSO rooms for light housekeeping. Apply 18 Rockdale ave., near Fletcher st.

THREE AND FOUR-ROOM FLATS to let at 145 Cushing st; $1.50 a week. 7 room tenement at 43 Prospect st., $10 per month.

TWO FIVE-ROOM FLATS TO LET; bath, pantry, hot and cold water; rent very reasonable. Inquire 1397 Gorham st.

NEW 1916 OVERLAND FOR RENT, will take out parties anywhere. Call any time. Prompt service. Rates reasonable, by the hour or day. Tel. 2699-J. Residence 1219 Gorham st.

EXCEPTIONALLY NICE 5-ROOM apartment, 17 Loring st., to let; every modern convenience; rent $16 monthly. See Byam Bros. 97 Central st.

TO RENT ON MOORE ST., THREE modern tenements, one has five rooms, two have six rooms each. Reliable references required. Inquire at coal office, opposite Moore st.

FLAT OF FIVE ROOMS TO LET; bath, steam heat, open plumbing; within two minutes' walk of Cartridge shop. Call 102 South Whipple st.

TWO ROOMS TO LET, ALL MODERN conveniences; breakfast or dinner at night, if desired. Phone 2743-J, 32 Princeton st.

$16—$19. NEW SIX-ROOM FLAT; all modern conveniences; without or with steam; quiet neighborhood; 100 yards from two car lines; near Pawtucketville bridge; 23 Orford st. Tel. 4353-W.

NICELY FURNISHED ROOMS TO let, heat, bath and use of phone. Board if desired. 256 Worthen st., cor. Broadway. Price reasonable to respectable parties.

NICE, PLEASANT TENEMENT TO let; 7 rooms with all improvements, at 114 Pleasant st. Call or phone 1016-M.

HOUSE OF SEVEN ROOMS TO LET; with gas and bath; 205 Appleton st. Call at 116 Middlesex st.

FURNISHED ROOMS TO LET; ALSO rooms for light housekeeping; two rooms $2.00 per week. 50 Lee st.

HOUSE TO LET WITH ALL THE latest improvements, at 20 Varney st.; centrally located and in good order. Inquire at 22 Varney st.

FIVE-ROOM FLAT TO LET; BATH, pantry and steam heat. 15 Willow st. Tel. 3713-M.

JOBBING SHOP TO LET, MAIDEN Lane, near Merrimack st., for plumbers, steamfitters, carpenters, paperhangers, plasterers, painters, or a good repair shop. Inquire 324 Market st.

FIVE OR SIX-ROOM FLAT TO LET; bath, set tubs, etc.; key 469 School st.; only $2.50 week. Tel. 2271-R.

TO RENT TO ADULTS, ON WESTford st., an upstairs seven-room apartment with bath, newly finished throughout. 353 Westford st.

TWO STEAM HEATED ROOMS TO let, also four small steam heated furnished rooms at $1.50 per week, 19 Hurd st. Apply to matron.

A LARGE OFFICE, 34 by 14 FEET on the second floor of the Harrington building, 52 Central st., good light and ventilation, for rent. Will be partitioned off to suit a desirable tenant and will be rented or leased at a very reasonable rent. Apply to D. J. Harrington, Building Manager, 901 Sun building.

STORAGE FOR FURNITURE

Separate room $1 per month for regular $2 two-horse load. Pianos 50c. The dryest and cleanest place for storage in Lowell. Telephone connection. O. F. Prentiss, 356 Bridge st.

WANTED

FOUR-ROOM TENEMENT WANTED with private toilet, in the Highlands. Address M 35, Sun Office.

AUTOMOBILE WANTED; MUST BE a genuine bargain for cash; Buick, Overland, Reo, Mitchell preferred. Auto dealers don't bother. Write Q 63, Sun Office.

OLD RANGES WANTED TO BUY AT once. High prices offered for the good ones. Let us know today. Vulcan Stove Co., 373 Market st.

ROLL FEATHER MATTRESSES wanted; feather beds cleansed and made into roll feather mattress. Drop postal, will call. G. B. Bundy, Hildreth and Hampshire sts.

OLD SILVERWARE, FAMILY PORtraits, furniture, paintings, prints and other antiques wanted. A. Oberwalder, 53 Wilmot st., Lawrence, Mass., or 148 W. 57th st., New York City.

THE SUN IN BOSTON—THE SUN IS on sale every day at both news stands of the Union station in Boston. Don't forget this when taking your train for Lowell.

THE SUN IS ON SALE AT THE NORTH STATION BOSTON

SUMMER RESORTS

AUTOMOBILE LIVERY—TO LET, new comfortable 7 passenger Studebaker cars; prices reasonable, for beach and picnic parties; and by hour for all occasions. Receptions, christenings, city work; regular cab rates; day or night; careful driver. J. F. Forgays, 36 Corbett st. Tel. 191-J.

REAL ESTATE FOR SALE

HEN FARM OF FOUR ACRES FOR sale or would exchange for property in city. Address Box B.30, Sun Office.

EIGHT-ROOM COTTAGE FOR SALE in Pawtucketville; steam heat, cemented cellar, bath, hot and cold water. Call at 229 White st.

IN SACRED HEART PARISH, TWO tenement house for sale; 7 rooms, bath, excellent repair; $2200. D. F. Leary, over Owl Theatre, Central st.

CHELMSFORD CENTRE—15 ACRE farm for sale; cottage house, barn, fruit trees, 100 chickens; close to cars; $4300. D. F. Leary, over Owl Theatre, Central st.

LOST AND FOUND

MESH BAG LOST CONTAINING watch and chain and other articles. Reward to finder. Write Q 58, Sun Office.

GOLD LOWELL HIGH SCHOOL Class pin of 1912, with initials G. B. on back, lost on Central, Prescott or Merrimack sts. Finder please return to M 24, Sun Office. Reward.

BUNCH OF KEYS LOST SUNDAY, July 18, between Broadway and swimming hole known as the sandy. Finder please return to Edward Holan, 241 Broadway and receive reward.

TRIP BOOK BETWEEN LOWELL and Boston, lost on May 31st; No. 956 B. Reward for return or information to 35 Bridge st.

SPECIAL NOTICES

GIVEN AWAY FREE! TWO PAIRS beautiful lace curtains, 3 yds. long, for distributing 1 doz. necessary household articles among your friends. We also give away rugs, pictures, clocks, or liberal cash commission. Call personally. L. F. Co., 522 Merrimack st.

EXPERIENCED TEACHER WILL give private lessons in English language, mathematics and civil service. Apply Miss K. Cavanaugh, 129 Llewellyn st.

PIANOS AND ORGANS TUNED AND repaired. Tuning $1. J. Kershaw, 60 Humphrey st. Tel. 974-M.

WE RE-SILVER OLD MIRRORS to look like new. We make new ones to order. Lowell Mirror Shop, 473 Merrimack st. Drop postal.

J. BURNS & SON, SLATE ROOFERS. Roofs repaired. Tel. 3282-W. 156 Concord st. Tel. 1459-J. 200 Pleasant st.

LIMBURG CO., CHIMNEY EXPERTS —Chimneys swept and repaired. Residence 1128 Bridge st. Tel. 945-W.

FOR SALE

UPRIGHT PIANO FOR SALE; AS good as new, used but 6 months; owner leaving town; cheap for cash. 493 Moody st. Call evenings.

1913 FORD RUNABOUT FOR SALE; in good condition, with new tires. Owner wants a larger car. Apply H. L. Cushman, 70 Broadway, Methuen, Mass. Tel. 2060.

BUICK MODEL 10, FOR SALE; four passenger, can be arranged for truck; A 1 condition, new tires; will exchange for lumber to build camp or property. Tel. 1584 or write Box D 11, Sun Office.

STANDING HAY FOR SALE. INquire Pine Grove Farm, Tyngsboro, Mass.

SEVEN-PASSENGER 1912 BABCOCK touring car for sale; cost $3500; in good running condition; looks like new; powerful motor; splendid for jitney, pleasure or business; price $300; a bargain; death in family reason for selling. Write T 69, Sun Office.

RHODE ISLAND RED CHICKENS for sale; one week old. Apply 120 Bowden st.

30-ROOM LODGING HOUSE AND boarding house for sale; 19-21 Hurd st.; well furnished and steam heated; rent reasonable for number of rooms and location. Apply at A. E. O'Hett's, 15 Hurd street.

PROF. EHRLICH'S "606" SALVARSAN

Administered in the veins at Dr. Temple's Lowell office. NO LOSS OF TIME from business. NO PAIN. Lues, malaria, locomotor ataxia, and various forms of skin disease arising from blood poison.

This solves the problem of the centuries, and rids the world of the WORST SCOURGE that the human race has known. RESULTS IMMEDIATE. Wassermann blood tests made. Also treats cancers, tumors, all acute and chronic blood and nervous diseases of men and women, hydrocele, varicocele, stricture, prostatic diseases, piles, fistula, fissures, ulcers and rectal diseases, WITHOUT THE USE OF THE KNIFE. Diseases of the eye, ear, nose, throat, skin, stomach, liver, kidneys, bladder, bowels and rectum, epilepsy, and all nervous diseases.

Terms always made to suit the convenience of anyone applying for treatment and very reasonable charges. Do not treat elsewhere until you have investigated methods and terms. Lowell office, 97 Central street, Mansur block.

Hours: Wednesdays, 2 to 4, 7 to 8, Sundays, 10 to 12.

Consultation, Examination, Advice FREE

W. A. LEW

Steam dyeing and cleaning of ladies' and gents' wearing apparel. 30 years in the business.

49 JOHN STREET

JULY

Sun.	Mon.	Tues.	Wed.	Thurs.	Fri.	Sat.
				1	2	3
4	5	6	7	8	9	10
11	12	13	14	15	16	17
18	19	20	21	22	23	24
25	26	27	28	29	30	31

TRAINS TO AND FROM BOSTON

Southern Div. To Boston Lve.	Arr.	From Boston Lve.	Arr.	Portland Div. To Boston Lve.	Arr.	From Boston Lve.	Arr.
5.53	6.2	6.35	7.38	6.35	7.38	x6.35	8.00
6.25	7.0	8.00	8.53	x7.24	8.15	9.15	10.32
6.45	7.9	7.15	8.24	9.43	10.37	10.00	11.53
7.40	7.53	7.50	8.35	10.57	12.07	11.50	12.55
8.17	8.50	x8.21	9.34	12.05	1.13	3.30	4.40
7.21	8.53	9.00	9.39	z10.27	2.40	5.14	6.13
x7.33	8.4	9.13	9.54	5.15	6.11	6.23	7.06
7.56	8.38	9.30	10.18	7.05	8.23	7.00	8.15
8.56	9.37	11.30	12.00	10.25	11.38	9.59	11.14
b5.20	10.34	12.30	1.08				
5.45	b6.35	1.00	1.39				
10.16	11.25	2.00	3.10				
10.37	11.38	3.00	3.47				
11.50	12.10	15.44	6.09				
12.15	1.03	4.00	4.54				
1.50	2.36	14.14	6.34				
2.50	3.37	5.00	5.39				
3.15	4.19	16.24	6.34				
3.42	4.53	5.45	6.23				
4.17	5.26	16.51	7.10				
5.25	6.09	6.14	7.23				
6.38	6.59	8.00	8.33				
16.02	7.16	8.20	9.03				
6.22	7.03	9.45	10.49				
8.15	8.57	10.00	11.38				
9.45	10.36	11.40	12.38				

Sunday Trains

Southern Division			
6.47	7.36	8.45	9.47
7.21	8.06	9.30	10.03
8.25	9.31	11.30	12.09
5.14	10.00	1.00	1.59
10.30	11.17	5.30	6.21
2.52	3.33	7.15	8.26
5.13	6.06	8.00	8.33
6.28	7.15	8.50	9.03
8.15	8.57	9.30	10.25
8.45	9.53	10.39	11.35
9.45	10.33		

Portland Division			
8.20	9.27	8.00	8.18
12.16	1.15	12.00	1.00
3.50	5.06	3.30	4.45
6.45	7.00	6.20	6.56
8.55	10.04	8.45	9.47

b Via Bedford. s Via Salem Jct. z Via Wilmington Jct. n not run on Holidays.

KEY TO FIRE ALARM BOXES

1 All box numbers commencing with the figure one, as 12, 13, etc., up to 131 are located within a radius of about one-half mile from the North common, extending from Dutton street north to Pawtucket street and from School street east to Merrimack mills.

2 All box numbers commencing with two as 21, 23, etc., are located in the business area about one-quarter mile radius from the post office, extending from Boott mills to South common and from Dutton street to Concord river.

3 All box numbers commencing with three, are located in the lower Highlands, extending from the depot up Wilder street and from Hale street along the line of Western avenue and Pawtucket canal to Pawtucket street.

4 All box numbers commencing with four, are located in the Ayer's City and Bleachery districts, extending from Edson cemetery northerly to Hale street and from Chelmsford street easterly to Concord river.

5 All numbers commencing with five, are located in the upper Highlands and Middlesex Village.

6 All numbers commencing with six, are located in Centralville.

7 All numbers commencing with seven, are located in Pawtucketville.

8 All numbers commencing with eight, are located in Belvidere.

MONEY TO LOAN

MONEY

SALARY LOANS AT LEGAL RATES

Money for everyone employed. No security required.

$5.00 Cost 75c

$10.00 Cost $1.50

Easy Payments Lic. 144

Equitable Loan Co.

Offices 202 Hildreth Bldg., 45 Merrimack st. Up one flight at head of stairs. Closed Thursdays at one o'clock.

National Loan Co.

Will Advance You Money

$5 to $100

AT LEGAL RATES AND EASIEST TERMS

Remember the Place, 21 and 22 HOWE BLDG.

MERRIMACK SQUARE

Look for "Blue and White Signs." License No. 91.

MONEY

For Your Vacation

AT THE

AMERICAN LOAN CO.

319 HILDRETH BLDG.

Mass. License No. 103

Bright, Sears & Co.

WYMAN'S EXCHANGE

Bankers and Brokers

SECOND FLOOR

BABY CARRIAGE TIRES

Put on, 25c up. Prompt service and good work.

GEO. H. BACHELDER

POST OFFICE SQUARE

CHARLEY CHAPLIN'S COMEDY CUT-UPS

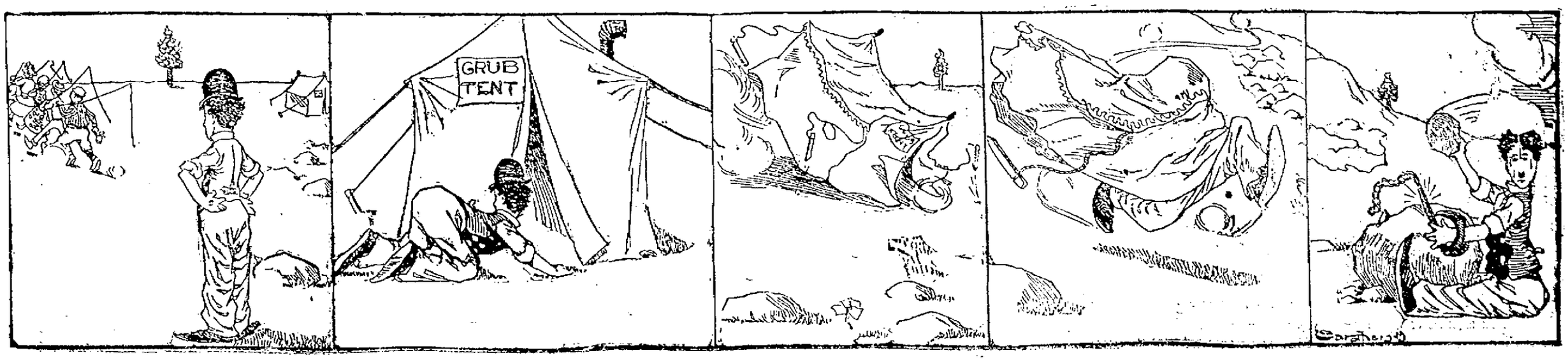

The Sun goes into nearly every home in Lowell and vicinity. Merchants know that Sun readers respond to their advertisements.

THE LOWELL SUN

The Sun prints the news of the world when it is news and only such news as is fit to print. It is a clean family newspaper.

ESTABLISHED 1878 LOWELL MASS., FRIDAY JULY 23 1915 PRICE ONE CENT

MAKING WAR MUNITIONS

Man From Washington Investigates Making of War Munitions in Lowell and Elsewhere

LYNN, July 23.—International Vice President P. J. Conlon of the Machinists has come from Washington D. C., to Lynn, to investigate the alleged making of war munitions at the General Electric company's Lynn plant.

This investigation according to local union leaders of the machinists is under way and is to be thorough, the alleged making of shell cases for the entente allies here, merely being a small phase of the matter, which is being looked into, they say, at the plant of ex-Governor Foss at Hyde park, and at plants at Boston, Lowell, Lawrence, Springfield, Taunton, Fitchburg, Worcester and throughout the New England district.

A meeting of all the vice presidents, business agents and organizers of locals throughout the district held in Boston, Tuesday, dealt with the munitions matter, according to reports.

Made by Wholesale

It is claimed that preliminary reports show that war munitions are being made by the wholesale throughout New England. It was determined to place four additional organizers in the New England district.

The machinists claim that munition manufacturers are making a profit of 400 per cent in some instances and they want a share of this if possible. They point out that the Remington Arms Co., has granted an eight-hour-day, and increased pay to machinists, and there is talk in Lynn today that machinists throughout New England may be instructed to demand an eight-hour-day and a dollar a day increase.

An organizing campaign which has been going on for some time in Lynn and the New England district, will be made more vigorous and the campaign may be connected with the making of the war munitions claim the machinists.

Heretofore the Lynn plant of the General Electric Company, has not been organized with union machinists, but with the reported requirement of more men to make shell cases, local union machinists officials said today there are now several hundred union machinists at work on shell cases in Lynn.

Thus it is planned to push organization and complete the munitions investigation throughout the district as rapidly as possible and when the investigation of war munitions manufacture is made, it is hinted that the general executive board of the machinists, soon to meet in Washington, may detemine whether it is best to take any action, and if so what.

So far as ascertained the problem in this vicinity did not involve any objection to working on the war munitions, but was marked by a desire of union labor to reap a share of profits, which the men believe to be large.

Organizer Roscoe L. Hall of Lynn, New England organizer, has been away from town organizing and presumably investigating the munitions question, for several weeks.

He was back in Lynn yesterday and said huge quantities of munitions are being manufactured in surrounding places. He said at Lowell a new plant is not being built and that Lowell had quardupled its munitions output.

REMINGTON ARMS BUILDS NEW FACTORY TO SUPPLY DEMAND FOR WAR MUNITIONS

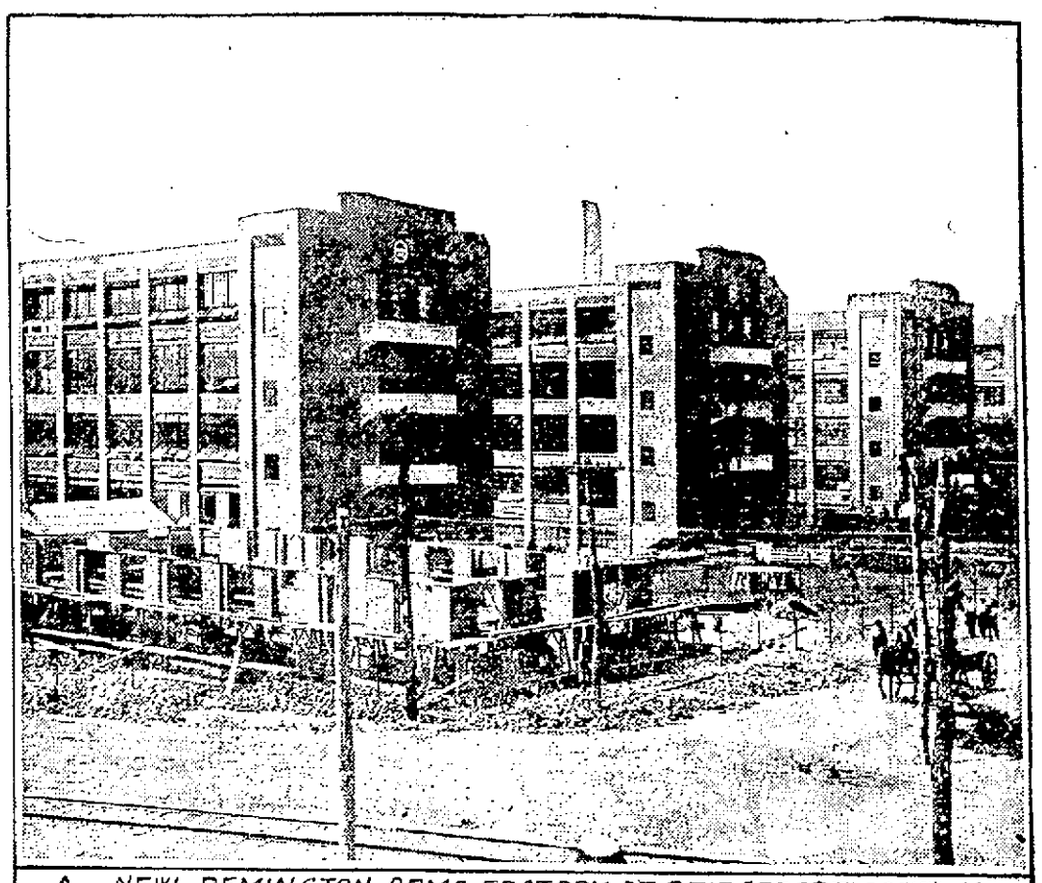

◊ NEW REMINGTON ARMS FACTORY AT BRIDGEPORT CONN. ◊

So great has been the demand from Europe for war supplies the Remington Arms company of Bridgeport, Conn., has found it necessary to build a great addition to its already extensive plant. The new addition to the plant is shown here. The strike which threatened to tie up the entire plant, has been settled, according to the leaders, who say that the strikers will return to work Monday.

IN POLICE COURT

Six Months' Sentence for Larceny of Motorcycle—Other Cases

When Alexander Perrault, who was arrested last night by Inspector Walsh, was called in police court this forenoon three complaints were preferred against him, charging him with operating a motorcycle without a license, larceny of a motorcycle valued at $260 from Thomas Lacourse, and larceny of a motorcycle tire from Thomas D'Ambroise. Through his attorney, Arthur L. Eno, he pleaded guilty to the first complaint and not guilty to the second and third.

The theft is alleged to have occurred in a motorcycle club on Cheever street. Thomas Lacourse testified that last Tuesday evening he left his machine in the clubhouse and when he returned at 6 o'clock the following morning it was gone. The machine was later returned to him, he said, with several parts broken which cose him $6.97 to have repaired. He said the defendant admitted taking the motorcycle.

Thomas D'Ambroise, who also keeps a motorcycle in the Cheever street club, asserted that a tire was taken off his machine and placed on the Lacourse car. He identified the tire now on the machine as the one which was stolen from him.

Inspector Walsh said that Perrault confessed to him last evening that he took another person's cycle and went to Lawrence and other cities in it, but did not intend to commit larceny. This testimony was corroborated by Sergt. Giroux.

Defendant was called to the witness stand by Lawyer Eno and asked to tell his story to the court.

"Where's the court?" he queried, and after being informed went along with his story. Perrault said he is a motorcycle repairer and was doing some work on a motorcycle in the clubhouse Tuesday. When he went there at night, however, he got mixed up and took the wrong car. After emphasizing the seriousness of this offence, Judge Enright imposed a sentence of six months in the house of correction.

Assault and Battery

The case of James Macheras, accused of assault and battery with a knife upon James and Dimitroula Konloheras, was called on continuance today. Deputy Downey informed the court that the attorney for the defense desired to waive the hearing in the local court and have the matter taken up to the grand jury. After probable cause had been found, Mayor Murphy, appearing for the complainants, requested that Macheras' bail be increased from $300 to $500 as he feared he might disappear. The increase was made.

The alleged assault occurred in the cellar of the complainant's house on March 8, 1914. Two other defendants were implicated and now have cases pending in the superior court. Macheras jumped his bail in 1914 and appeared in the city a few weeks ago, so his case is being taken up separately.

Expensive Loitering

For trespassing on the improved property of Edward J. Cryan at the corner of Broadway and School street, Francis Carroll was ordered to pay a fine of $10. He pleaded guilty. A policeman testified that Carroll has been spending considerable time on the steps of this property though a warning against loitering appears on the door.

John Canavan and Clara Killeen, both married, pleaded guilty to a statutory offence. Canavan was sent to the house of correction for six months, and the Killeen woman was placed in care of Sheriff Eveleth for the same length of time.

There were four drunks in court after a number of releases had been made. Three were given direct sentences and the fourth was given time to pay a small fine.

THE MEXICAN SITUATION

Pres. Wilson and Red Cross Officials Confer—Conditions are Worse—Carranza Force Routed

WASHINGTON, July 23.—The Mexican situation again came to the forefront today with a conference between President Wilson and officials of the American Red Cross, who have virtually abandoned their campaign for the relief of non-combatants in the southern republic because of the chaotic conditions there.

The president's callers were Brig. Gen. C. A. Devol, general manager of the Red Cross who directed relief work in Mexico; Ernest Bicknell, national director, and Miss Mabel T. Boardman, a member of the central committee. Gen. Devol was to report on the situation and his failure to get the various leaders to facilitate the work of feeding the starving civilian population. He was to tell the president that conditions are even worse than when he called upon the leaders to settle their differences.

Officials and diplomats were surprised over the reported action of Gen. Carranza in serving notice that he would not receive communications from or transact business with foreign governments which have no diplomatic agents accredited to his government at Vera Cruz. It had been generally understood that foreign governments were awaiting action by the United States before recognizing any government in Mexico.

The effect of Carranza's reported action would be to cut off his government from further communication with foreign nations having ministers resident in Mexico City although, it would not, it is believed, sever its informal relations with the United States as Carranza is said to regard Consul Silliman at Vera Cruz as a properly accredited agent.

CARRANZA FORCE ROUTED

LA PAS, LOWER CALIFORNIA, July 22, by radio to San Diego, Calif., July 23.—A Carranza detachment has been completely routed at Autlan, 70 miles northwest of Manzanillo, by Villa forces according to advices received here today. The defeated troops are said to be in full retreat toward Manzanillo. No casualties were mentioned in the report of the rout.

It became definitely known here today that the Villa forces in capturing San Blas and Tepic did not execute Carranza officials as had been reported. Conditions at both places are said to be quiet.

MEXICO CITY CUT OFF

WASHINGTON, July 23.—Mexico City remains cut off from communication with the outside world, and military operations in the surrounding territory are cloaked in mystery. No special effort is being made by the United States to re-establish communication because fighting makes it impossible.

Both Villa and Carranza agencies here are without advices of the armies believed to be engaged somewhere near Pachuca, 40 miles northeast of the capital. The Carranza troops which left Mexico City to meet the southward bound Villa column have not been heard from since Sunday.

SUN BREVITIES

Best printing; Tobin's, Asso. Bldg.

The gypsy as well as the browntail moths are in flight.

Interest begins Saturday, Aug. 7, at The Central Savings bank.

Not many fellows who get "all lit up" turn shining lights.

A safeguard for any home—Dows' Diarrhoea Syrup—all druggists.

Goodale's delicious, healthful Dan-de-li-o, for sale at all soda fountains.

We don't envy any man his automobile. It's the motor boat for ours.

If you don't want to drown learn to swim and then keep away from the water.

A camp in the pines on the banks of the Merrimack is a perfect spot for day-dreaming.

A paragrapher on a Boston paper states, as though it were news, that there are many desirable widows in Lowell.

The correspondent who asks as to the nationality of the gypsy moth is respectfully referred to the city's genial and competent mothologist, John C. Gordon, who has an office at city hall.

The city is adding a piece of new flooring about midway of the Pawtucket bridge and if parties opposed to the erection of a new bridge would take just one peek while the planks are up they would join the ranks of those in favor of a new bridge.

The Butler Veteran Firemen's association is in receipt of invitations to enter the following musters: Marblehead, Aug. 13; Chelsea, Aug. 2 and Worcester in September. Action on these invitations will be taken at the next meeting of the organization.

The state special commission on taxation held a meeting in Boston yesterday and decided to send a series of questions relative to the amount of intangible personal property assessed this year. These questions will be sent to the assessors of every city and town in the state.

The Sixth regiment, M. V. M., will go to camp on Aug. 7, but instead of going to West Barnstable as first planned, the militiamen will journey to Peters' pond, Sandwich, where the Ninth regiment is now camping. It is said the change will save hundreds of dollars to the state.

Fire in the basement of a variety and fruit store at 573 Middlesex street, owned by Arthur Laflamme, necessitated an alarm from Box 35 at 12.05 o'clock this morning. The prompt response of the firemen prevented any serious damage except that done by the large quantity of smoke.

John Carey of Agawam street is in a critical condition at St. John's hospital as a result of a fractured skull sustained in a fall on Lawrence street shortly before midnight last night. The man was picked up by friends and taken in the ambulance to the hospital, where 12 stitches were necessary to close the wound.

Richard Childs of the state bureau of statistics is installing a system of accounting at the office of the street department in Broadway, similar to that recently installed at the city hall office of the department. Mr. Childs is endeavoring to show that a great saving may be effected if the proper check is kept at the office. A new clerk will be needed for the work.

Superintendent of Police Welch has received a letter from a local dressmaker informing him that a bogus magazine agent recently worked in Lowell. The woman in question subscribed and made the first payment of 50 cents. Upon not receiving the magazine she wrote to the Boston agent and received a reply that the person who took her subscription is not known at the office.

An automobile belonging to Zephirin Normandin of 264 Varnum avenue and a motorcycle driven by Hassan Hamed of 3 Ferry's court collided on Middlesex street near the corner of Robeson street about 9 o'clock last evening. Hassan was driving along Middlesex street and Mr. Normandin was about to turn into Robeson street when the accident occurred. The cyclist sustained a wrenched shoulder and bruises about the face and body.

Hose 4 and Truck 3 were called to Lee street early this morning by a person who saw smoke coming from the kitchen of the Waldorf lunch located on that street. The firemen searched the premises but could find no fire and decided the smoke was coming from the big cook stove.

James S. Starr, of 45 Union street, a machinist at the Saco-Lowell shops, was removed in the ambulance to his home this forenoon suffering from a slight injury to his leg. The ambulance physician stated that he was not seriously injured though he suffered considerably from loss of blood.

A well attended meeting was held last night by the members of the Warren club in the quarters of the organization in Middlesex street, at which election of officers for the ensuing term took place with the following result: Fred Smith, president; Frank Finnerty, secretary; John T. Baxter, treasurer; John Joyce, sergeant-at-arms. Following the election a musical program was enjoyed and refreshments were served.

Special Police Officer John Rigas, who has been assisting the local and state police in securing evidence in the Demos murder case, was taken to the Chelmsford Street hospital this morning suffering from a mental trouble. It is said that Mr. Rigas was suddenly stricken and was taken to the hospital for treatment on advice of physicians. Since the Demos murder case, the officer has spent most of his time around the police station or in the company of state officers.

Helen Clark, a young girl residing at 18 Butler avenue, sustained a fractured leg about 6.30 o'clock last evening when a staging at a garage in the rear of her home toppled down and knocked her into a hole. A baby which was with her at the time, was not injured. The garage was in the process of construction and some of the planks were left loose, it is said. The girl was taken in the ambulance to St. John's hospital where the injury was treated.

The report caused by the blasting of rocks at the new plant of the U. S. Cartridge company followed by one stroke of the fire alarm gave residents of Lawrence street and vicinity the impression that a big explosion had occurred shortly before midnight. Inquiries were made at the telephone exchange and other places but little information could be learned. It was stated today, however, that the sound similar to the explosion and the fire alarm had no connection. It simply happened that the workmen blasted a rock just before some slight trouble occurred on the fire alarm system causing one of the boxes to strike one.

Joseph Steinberg, a Middlesex street clothing dealer, was taken ill at his home late yesterday afternoon as a result of eating toadstools, believing them to be mushrooms. He was rushed in an automobile to St. John's hospital, where the stomach pump was used to advantage and succeeded in bringing the man out of danger. Mr. Steinberg was in the vicinity of Lakeview yesterday afternoon and ate some toadstools. A short time after reaching his home at 250 Middlesex street he was taken ill and sent for Dr. Maurice Fishman. The latter diagnosed the case as ptomaine poisoning and ordered the man removed to St. John's hospital where it was learned he had eaten toadstools.

MATRIMONIAL

Walter H. Sweeney and Miss Carlotta M. Guerin were married Monday at St. Louis' rectory by Rev. J. B. Labossiere. The bridesmaid was Mrs. I. S. Wedgewood, while the best man was George Guerin. After a brief honeymoon trip the couple will make their home in Hemlock street, Brookside, Dracut.

CABINET MEETING CANCELLED

WASHINGTON, July 23.—President Wilson cancelled today's cabinet meeting because there were no pressing business. He has seen most of the secretaries individually during the last two or three days

If you want help at home or in your business, try The Sun "Want" column.

Resinol heals

itching skins

When you know physicians have prescribed Resinol for 20 years in the treatment of itching, burning, unsightly skin eruptions, and have written thousands of reports such as: "It is my regular prescription for itching," "Resinol has produced brilliant results," and "The result it gave was marvelous in one of the worst cases of eczema," doesn't it make you say to yourself, "that's the right kind of treatment for *my* skin-trouble?" *Resinol is sold by all druggists.*

The Pleasanton

REVERE BEACH, MASS.

Offers best accommodation for a vacation at this famous beach. Rooms, $6 to $12 a week; transients, $1 a day. Mrs. A. C. Kirby, Proprietor.

PUBLIC MARKET

Campers' and Cottagers' Supplies

We make a specialty of catering to Campers, Outings and Picnic Parties.

You can buy your supplies here at wholesale prices.

We carry a full supply of the very best Fresh Meats of all kinds, also Reed's Sugar-Cured Hams and Bacon, Armour's Star Hams, Sweet-Pickled and Smoked Shoulders.

SPECIALS FOR FRIDAY AND SATURDAY

Heavy Sirloin Steaks, per lb....25c
Choice Roast Beef, per lb....12½c, 14c, 16c, 18c
Corned Beef, per lb....10c, 12½c, 15c
Best No. 1 Smoked Shoulders, per lb....12½c
Small Halves of Hams, per lb....10c, 12½c, 15c
Pork Chops, per lb....14c, 18c
Roast Pork, per lb....14c, 16c, 18c
Fresh-killed Western Fowl, per lb....16½c
Native Dressed Fowl, per lb....23c
Roasting Chickens, per lb....25c, 28c

Vegetables of all kinds.

Large orders delivered free to suburban campers and cottagers. Free and prompt deliveries to all parts of the city.

JOHN STREET PUBLIC MARKET

J. P. CURLEY, Prop.

C. F. KEYES, Auctioneer

OFFICE, OLD B. & M. DEPOT, COMMISSION AND SALES ROOMS GREEN ST, TELEPHONE 1485.

Tomorrow, July 24, at 3 O'Clock

AN UP-TO-DATE COTTAGE, HENNERY AND ABOUT 4400 SQUARE FEET OF LAND AT 80 INLAND STREET

On the premises, regardless of any weather conditions, I shall offer for absolute sale this attractive little home. The house consists of seven rooms, bath and pantry. On the first floor is a large hallway, parlor with handsome oak mantle, sitting room separated with folding doors, dining room, kitchen, pantry and bath. The next floor has three airy and well lighted chambers, with good closet room. There is a first-class steam plant, open plumbing, vulcan heater, set trays, gas with a lot of nice fixtures, cemented cellar, large veranda, all screened in, and the house is in good condition inside and out.

The lot has a large frontage on Inland street, with an area of about 4400 square feet, all fenced in, nicely graded lawn, concrete walk and concrete all around the house. On the extreme end of the lot there is a hen house and yard all wired, that will accommodate 50 hens, and in the centre of the lot is a 25-foot, iron flag pole.

NOW MR. HOUSESEEKER, here is one of the prettiest little homes in this part of the city, up-to-the-minute in every respect and if it was not for a business change of the present owner it would not be in the market at any price. It is near to two lines of cars, within two minutes' walk to the Washington school, near to church, and several industries, in a quiet neighborhood, excellent location, good surroundings, and where mostly all own their own homes. From 50 to 70 per cent. can remain on mortgage at 5 per cent.

Terms of sale: $350 must be secured to the auctioneer as soon as struck off.

Make all inquiries of the auctioneer who has full charge.

CHARLES F. KEYES, Auctioneer.

Protect Yourself!

Against Substitutes

Ask For HORLICK'S

THE ORIGINAL MALTED MILK

Get the Well-Known Round Package

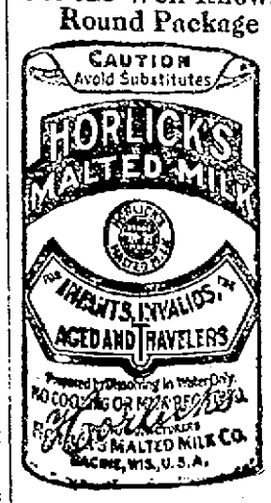

Made in the largest, best equipped and sanitary Malted Milk plant in the world

We do not make "*milk products*"—Skim Milk, Condensed Milk, etc.

But only *HORLICK'S*

THE ORIGINAL MALTED MILK

Made from clean, full-cream milk and the extract of select malted grain, reduced to powder form, soluble in water. Best Food-Drink for All Ages.

Used for over a Quarter Century

Unless you say "HORLICK'S" you may get a Substitute.

Take a Package Home

O'Sullivan Says:

"War Babies" will be the attraction at the Merrimack Clothing Company, Friday and Saturday this week.

Besides cannon, ammunition, horses and mules you are apt to read about war orders for everything that is used for food, clothing, shoes, etc. But the latest war order is for six hundred million cigarettes to be delivered Sept. 1st, requiring an output of ten million a day to fill the order.

Maybe this will increase the price of cigarettes; it has most everything else with a war tag on it, or that is remotely connected—as for example, where wool and dyestuffs are involved. For instance, the American Woolen Co. have opened their 1916 Spring line of Olympic Serges at an advance of about 10 per cent. and other grades of worsted as high as 35 per cent. This is on top of the advance already on this fall's goods.

In view of this condition you would hardly expect the Merrimack Clothing Company on a rising woolen market to offer about 300 Men's Suits in cassimeres, worsteds and serges, in plain grays, fancy mixtures and plain blue serges—some of them made, for instance by such manufacturers as A. Shuman & Co. and were priced $15 and $20. All offered to you at the uniform price of

$10

THIS WEEK

that's what the Merrimack Clothing Company is doing for you.

I told you last July, 1914, that a period of prosperity was ahead of this country, that even though it may hit hortest in other localities it would gradually filter through to Lowell. I tell you now, a period of inflation is ahead of you such as this country never experienced and you may live to see the time you'll pay $30 or more for such suits as the Merrimack Clothing Co. is offering you this week for $10.00. Hadn't you better come up to the Merrimack and get a Suit for comparison? You won't have to keep it long.

Humphrey O'Sullivan

FOR THE

Merrimack Clothing Co.

ACROSS FROM CITY HALL

THE WEATHER

Fair tonight; Saturday probably fair; light easterly winds.

THE LOWELL SUN

7 O'CLOCK

ESTABLISHED 1878 | LOWELL MASS. FRIDAY JULY 23 1915 | 14 PAGES 1 CENT

NEW AMERICAN NOTE TO GERMANY ARRIVES

Delivered to German Foreign Office by Ambassador Gerard This Afternoon

BERLIN, via London, July 23, 3.50 p. m.—The new American note to Germany reached here during the night and was delivered to the foreign office by Ambassador Gerard at 1.12 o'clock this afternoon.

U. S. RESTS CASE FOR PRESENT

WASHINGTON, July 23.—With the delivery today by Ambassador Gerard to the German foreign office in Berlin of the new American note warning Germany that the loss of American lives through further violations of neutral rights would be regarded as "unfriendly" the United States rests its case for the present at least. The note will be given out here late today for publication tomorrow morning.

Officials of the Washington government turned expectantly toward Berlin for some indication from official quarters there as to the reception of the communication. Until such information is at hand the next diplomatic move of the United States will not be decided upon.

The note is declared to be the final word of the United States government with regard to further transgressions of its rights. Should a disaster similar to that of the Lusitania occur, it is believed President Wilson would call congress together to consider a course of action.

If the note meets with a friendly reception and there appears no intention on the part of Germany further to violate neutral rights on the high seas the president shortly will take up the situation that has arisen with Great Britain over interference with American commerce by the allies.

A note virtually is ready now to be despatched to Great Britain again protesting against deviations from international law in the operations of the order-in-council against commerce with Germany.

BERNSTORFF GETS COPY

WASHINGTON, July 23.—Count Bernstorff, the German ambassador, went to the state department today for his official copy of the new American note to Germany, although he previously had received an unofficial outline of its contents.

The ambassador has had no communication with his foreign office on its view of the note which was delivered there today by American Ambassador Gerard; but his purely personal view is that the communication will bring a reply although one may not be made for more than a month. His personal view is that the situation still is left open for amicable adjustment.

GOMPERS AT BRIDGEPORT

WRITTEN AGREEMENT BY WHICH SETTLEMENT WILL BE SECURED HAS BEEN SIGNED

BRIDGEPORT, Conn., July 23—With the arrival here today of Samuel Gompers, president of the American Federation of Labor, and a number of executives of international unions, J. J. Johnston, vice president of the Structural Iron Workers, announced that he had been informed the written agreement by which an amicable settlement of all labor troubles that has been in Bridgeport will be secured, had been signed. The text of the agreement, he added, would probably be given out for publication this afternoon.

8-Hour Day Throughout N. E.

Mr. Johnson also stated it had been determined that the next move in the campaign to secure an eight-hour day throughout New England would be made at the Winchester Repeating Arms Co. in New Haven, also engaged in the manufacture of munitions of war for Great Britain and her allies. The Winchester company is building a big addition to its plant.

A number of strikers today started to march to the Union Metallic Cartridge plant. Word of the parade reached police headquarters and a captain and several patrolmen hurried out toward the plant in an automobile. The parade was broken up and the strikers were told that if they wanted to go to the plant they must go in small groups. This they did. The policemen remained in the vicinity.

J. J. Keppler, international vice president of the machinists was said to have made an appointment to confer this afternoon with a sub-contractor whose machinists are out on strike.

John A. Johnston, vice president of the Structural Iron Workers, intimated that he had heard there might be some slight difficulty in settling matters with the superintendent of the Union Metallic Cartridge plant. He said he had heard that the superintendent had said all the men, women and girls on strike there would be taken back, should an agreement be reached, with the exception of one girl. Mr. Johnston said the unions would insist that this girl, said to have been an agitator, should be reinstated.

Discuss "German Influences"

It was said by labor men that an appointment had been made for Mr. Gompers to see Maj. W. G. Penfield, works manager of the Remington Arms & Ammunition Co. It was said that Mr. Gompers and Major Penfield were not to confer on the strike but that they were to discuss the charge that "German influences" brought about the labor troubles here.

Pickets Still on Duty

Pickets were still on duty around the plants of the Remington Co. and the sub-contractors today. There was no disorder.

The greater portion of the extra force of policemen stationed in the street of the Union Metallic Cartridge plant was withdrawn.

Labor leaders here said that workers, particularly machinists in many of the smaller shops had requested a strike call, being disatisfied with conditions but pending the result of conferences to be held today the men had been instructed to remain at work.

Accoording to local labor officials since 6 o'clock last night pickets succeeded in keeping nearly two score machinists and other workers from going to work at the new Remington plant and the Union Metallic Cartridge works. Many girls, having brothers and fathers in unions, stayed away from work today, according to the labor men. They said they were unable to furnish any definite figures as to the exact number.

LOWELL IN LEAD

More Ejections at Spalding Park by Umpire Aubrey

Yesterday's scrappy ball game had everybody talking baseball downtown this morning, and the interest aroused over that event, coupled with the fact that the opposing team today, the Textiles from Manchester, have beaten Lowell every time they have come together, served to draw a goodly attendance to Spalding park this afternoon.

At the baseball office this morning the boys announced a firm intention of defeating Manchester this afternoon or to die in the attempt, whereupon they were informed by Georgie Donnelly that the road to Lynn or some equally undesirable place, is paved with good intentions, but they were not discouraged, a la Al. Winn, of salubrious memory, and promised to bring home the bacon.

A new face appeared in the Manchester lineup today in the person of Phil Poland who came here from New Jersey in the Tri state league. Poland played with Haverhill 12 years ago and later with the St. Louis Browns and therefore is no chicken. It was expected that Paddy Green would go on the mound for Lowell today but at the last moment Lohman was sent in, Paddy being saved for the double header tomorrow at Manchester. Umpire Aubrey officiated.

The lineup was as follows:

Lowell	Manchester
Swayne, lf	cf, Poland
Fahey, 3b	rb, Snell
Greenhalge, rf	rf, Briggs
Barrows, cf	lf, O'Connor
Ahearn, c	2b, McGeehan
Estes, 1b	c, Kilhullen
Dee, ss	ss, Torphy
Bowcock, 2b	3b, Spires
Lohman, p	p, Horsey

In the first inning, Poland hit to Estes and was out at first, Lohman covering the bag. Snell flied to Swayne and Briggs flied out to Greenhalge. Lowell got a run in the first inning, and earned it at that. Swayne hit down to Snell and was out at first. Fahey hit to McGeehan, who made a beautiful stop of his grounder over second base and threw him out at first. Then Greenhalge hit to the left field fence for a two bagger. The crowd called on Barrows for the little single to score the run. Was he there? He certainly was, for he clouted the ball out to the centre-field fence for three bases, scoring Greenhalge. Ahearn hit to Torphy and went out at first and the inning was closed.

In the opening of the second inning before anybody had batted, Pitcher Smith on the first base coaching line addressed some talk to Umpire Aubrey and the latter ordered him from the field. This caused Manager Kiernan to inject some further remarks and he, too, was ordered to the outskirts. The two left the field escorted by a couple of police officers. In this inning Manchester got two hits, both of which were balls which Lohman stabbed, but couldn't recover. O'Connor hit a ball that bounded high over "Zeke's" head. Lohman knocked it over to Dee, but O'Connor beat out Dee's throw. He wet to second on McGeehan's sacrifice. Kilhullen flied out to Bowcock. Torphy hit one by Lohman which "Zeke" knocked over toward third, Torphy getting to first. Torphy and O'Connor then attempted a double steal and Bowcock by a quick return of the ball caught O'Connor at the plate. In sliding home, O'Connor accidentally spiked Ahearn, causing a five-minute hold-up of the game.

Lowell got two easy runs in the second. Horsey passed Estes and Dee unsuccessfully. Bowcock advanced both runners with a sacrifice. Lohman hit to Spires who threw home on a fielder's choice but Estes slid home ahead of the ball for the first run. Then Dee worked a successful squeeze play, Swayne laying down a pretty bunt and another run was scored. Fahey hit to McGeehan who threw to first but Snell dropped the ball. Lohman attempted to come home on the error but Snell threw him out at the plate.

Manchester came across the plate with its first run in the third. Spires, the first batter, hit to left field for a single. Horsey attempted a sacrifice and hit a foul-fly to Ahearn. Fahey jumped into the air and took Poland's hot high liner. Snell hit across second base for a single. Then Joe Briggs hit the ball pitched to the left field fence for two bases and Spires scored. O'Connor closed the inning with a grounder to Bowcock.

Although Horsey passed two men in the third inning, Lowell failed to score. Greenhalge hit to Spires and went out at first. Barrows and Ahearn walked. Ahearn was forced at second on a grounder by Estes to McGeehan, while Estes was forced at second on Dee's grounder to Torphy.

In the fourth McGeehan hit to Dee and went out at first. Kilhullen hit by third base for a safety but Torphy flied out to Dee and Spires flied out to Swayne.

Pitcher Smith returned to the players' bench at this point of the game, but when Aubrey saw him he chased him out again. Lowell was easy in the fourth. Bowcock flied to Poland. Lohman hit a grounder to Torphy and was retired at first. Kilhullen easily took care of Swayne's fly.

At the time of going to press four innings had been played and the score stood Lowell 3, Manchester 1.

The Electric Season

Every season of the year is the season for electricity.

The summer season, however, when the kitchen fire is out is when its utility is at its height.

Its use allows the laborious duties of the home to be performed in comfort.

WIRE NOW

$1.92 down and $2.00 a month for ten months will now wire your hall, living room, dining room and kitchen.

Lowell Electric Light Corp.

29-31 MARKET ST.

HOW CAN A MAN BE A THERMOMETER?

It was a cultured lady who said yesterday that her brother-in-law was her thermometer. She said: "I always go to him for advice and I never go wrong when I do what he tells me." In one sense this store is a thermometer. Day by day it marks the proper prices for merchandise. It also shows the various goods suitable for all temperatures. Just now the thermometer points to summer heats and to the best articles for warm weather. A great many things are just now at zero prices.

CHALIFOUX'S

WILSON URGES OFFICIALS TO HELP STARVING MEXICANS

President Tells Red Cross Authorities to Keep Trying to Get Food Into Distressed Sections Despite Difficulties They Are Encountering

WASHINGTON, July 23.—President Wilson today urged officials of the American Red Cross not to discontinue their efforts to relieve famine sufferers of Mexico despite the difficulties they are encountering. He told them to keep trying to get food into the distressed sections and do the best they could.

TEUTONS AND RUSSIANS IN DESPERATE BATTLE

LONDON, July 23, 11.58 a. m.—Over the Russian front from the Baltic as far as the Bug the only district in which the Austrians and Germans are not attempting a serious offensive lies opposite the region of East Prussia, which is well defended by the Mazurian lakes. North and south of Kovno German attacks are reported, but the chief fighting is in progress south of Ivangorod, Lublin and Chelm, connected by the railroad line which is of such value to the Russians and south of Sokal on the Bug, in Galicia, near the Russian border.

The report of the investment of Ivangorod in yesterday's communication from the German war office puzzles military experts who declare it is impossible that the great fortress could have been surrounded completely. Southward from Warsaw to the west of Vistula the Germans report a victory for the Silesian landwehr, which stormed the Russian positions and threw back their defenders into the fortress of Ivangorod. As the scene of the Silesian success is 15 miles from the fortress, it is believed here the German official report must have been translated erroneously as claiming the investment of the fortress itself when the outlying protecting forts were meant.

From the standpoint of the allies one of the most hopeful features of the campaign is the stubborn defence of the Lublin-Chelm railroad by the Russians.

On the Narew front to the north, there has been a lull in the fighting but the renewed activity of the Germans from Kovno to the Baltic has developed into an important engagement, as a result of which the Russians have been compelled to retire.

Interest here in the fate of Warsaw

Continued to Page 7

THREAT TO BLOW UP CAPITOL IN 24 HOURS

WASHINGTON, July 23.—The destruction of the United States capitol building has been predicted the last 24 hours. The force of policemen on Capitol Hill have been doubled, committee rooms are being searched to find if they contain any explosives, and in every other way those who are responsible for the safe-keeping of the building are doing their utmost to prevent any damage.

Yesterday, the sergeants at arms of the house and senate received a letter warning these officials that the capitol building would be destroyed within the next 24 hours. Last night every room in the big building was closely scanned, the furniture was overturned and any space that might be used as a resting place for a bomb or other missile was searched.

The police of Washington have been notified by the capitol officials to keep a close watch upon all incoming trains and to cooperate with the guards of the capitol.

So far as the investigation has progressed, there is no clue to the sender of the letter of warning to the officials of the capitol. It is similar, however, to the "Pearce" letters, threatening to destroy transatlantic steamships, one of which was received by The World, and others by a New Orleans newspaper. Nothing came of those threats, and it was declared that a hoax had been perpetrated.

SOLD FOR $5000

Only One Bid on Beautiful Residence in the Highlands

The William H. Bent residence in Livingston avenue was sold at auction this afternoon and brought only $5000. It is one of the finest residences in the Highland district and has been valued at $25,000. The purchaser was Mr. Edgar Dixon of North Chelmsford. Mr. Dixon's bid was the only bid made and there was a poor attendance. The property was sold by Auctioneer Cogan who stated that the land at 25 cents a foot was worth over $5000 to say nothing of the buildings erected in 1894 at an original cost approaching $20,000.

The house is very handsome and rich in its finish and appointments, the stable or garage is in harmony with the premises, the lot of land is mature in its development and possesses some thirty [illegible] shade and fruit trees, effectively placed. The land possesses a total area of 19,118 square feet. It has a frontage of 115 feet, extending back at a uniform width for over 150 feet. It is down to even grade and is set off from the street by a beautiful hedge.

EASTMAN AGENTS

Kodaks and Brownies

Developing a Specialty

J. A. McEVOY

CHAUFFEUR STABBED IN BACK AND ROBBED

Finding $4, Bandits Put Money Back in Chauffeur's Pocket and Left Him Beside Road

POUGHKEEPSIE, N. Y., July 23.—Five men in a high powered touring car drove into Dutchess county in the night, and, hiding their car near the fashionable hilltop colony of Millbrook, took up a position in a hedge near the "Brookside" country place of E. H. McLane of New York. In a few minutes Mr. McLane's chauffeur, John Malone, drove along, returning from the village. The five men held him up, stabbed him, perhaps fatally, in the back, and robbed him. Finding he had only $4 in his possession, they put the money back in his pocket and left him beside the road. They did not touch the McLane car, a valuable limousine.

Malone's cries attracted a neighboring farmer, who called a deputy sheriff by telephone. The latter succeeded in capturing Charles Bell, Jr., aged 26, who said he lived in New York city, but would give no address.

Malone has a long, deep knife wound in his back. Four of his assailants escaped in their car.

CITY HALL NEWS AND WORK OF DEPARTMENTS

City Engineer Kearney has submitted a report for the street department, which includes all work done in the line of macadamizing, block paving, graveling and the laying of tar concrete sidewalks, and in this report a comparison is made with the work performed in 1914 during the first six months. The report shows that this year nearly 2000 square yards of macadam was laid in excess of that laid in 1914, while in the block pavement this year's work shows a gain of over 800 square yards.

During the first six months of last year 7041 square yards of macadam was laid, while this year up to July 1st, 9012 square yards of road were covered. The number of square yards of

Concluded on Page Eight

BIG LINER SAILS

Cymric Carries 172 Passengers and 15,000 Tons of Cargo

NEW YOK, July 23.—The White Star liner Cymric which sailed for Liverpool today deep in the water from the 15,000 tons of cargo aboard, also carried 52 cabin and 120 steerage passengers, only one of whom, Frank Roy Gibson of Buffalo, is an American. There are 16 women and six children in the cabin but only a few women went along in the steerage.

The big cargo includes tons of supplies for Great Britain, such as motor cars and trucks, aeroplanes, empty shells and cartridges.

BRITISH STEAMER SANK

REPORTED THAT STEAMSHIP THERESA STRUCK MINE IN SUEZ CANAL

BERLIN, July 23, by wireless to Sayville, L. I.—A despatch from the Hague to the Overseas News agency says that, according to reports from Cairo, the British steamship Theresa, while passing through the Suez canal, ran upon a Turkish mine and sank.

FIRE FIGHTERS MISSING

THOUGHT TO HAVE BEEN BURNED TO DEATH IN THE MOUNTAINS IN WYOMING

DENVER, Colo., July 23.—United States forestry officials here received word today that five laborers employed to fight a forest fire in the mountains of Carbon county, Wyoming, are missing. The men were last seen in a zone that has since been swept by flames.

PROGRESS

TOTAL DEPOSITS

July 21, 1910..... $474,815
July 21, 1912....658,608
July 21, 1914, 869,973
July 21, 1915, 1,153,000

A strictly commercial bank conservatively managed.

We appreciate small checking accounts.

OLD LOWELL NATIONAL BANK

The Oldest Bank in Lowell

APPEAL FOR BECKER

CHICAGO PATROLMEN'S ASSOCIATION ASKS GOV. WHITMAN TO COMMUTE SENTENCE

CHICAGO, July 23.—E. J. Dodd, president of the Chicago Patrolmen's association, today forwarded to Governor Whitman of New York resolutions adopted by the organization, asking that the death sentence of Police Lieut. Charles Becker be commuted to life imprisonment.

OFF TO THE WAR ZONE

ITALIA LINE STEAMER ANCONA SAILS WITH 754 ITALIAN RESERVISTS

PHILADELPHIA, July 23.—The Italia line steamer Ancona sailed from here today for Naples by way of New York with 754 reservists for the Italian army. They came from various parts of the United States. A big crowd saw the ship sail and there was much enthusiasm.

Latest Theatre News

A few steps up Market Street brings you to the new Hylo Theatre, where demonstrations of the Hylo Electric Lamps are made daily.

Four miniature acts. Bring the children.

LOWELL ELECTRIC LIGHT CORP.

29 and 31 Market Street

TONIGHT

Snowball Party and Dance

AT

Thomas Talbot Memorial Hall

North Billerica

MUSIC, MINER'S ORCH.

TONIGHT

Annual Outing

Lowell Lodge, No. 87, B. P. O. E.

Martin Luther Grounds Tyngsboro, Mass.

Thursday, August 12, 1915

TICKETS—Including Transportation, $1.75

Ball game between Lowell and Nashua Elks, and other sports.

There's Enough for a Meal for Four In Every Can of Delicious

BOOTH'S CRESCENT BRAND SARDINES

That makes them a household habit after a single trial.

FIRE VICTIMS BURIED

SERVICE AT ST. STANISLAUS' CHURCH ATTENDED BY 2000 PERSONS

BOSTON, July 23.—The funeral of Mr. and Mrs. Michael Jankowski and their four daughters, who perished in the fire at their home, 46 Beacon st., Chelsea, early Tuesday morning, took place yesterday morning and was witnessed by an immense crowd.

After services in Richards hall, Broadway, where the bodies had lain in state, the procession marched to St. Stanislaus' church, Chestnut street, where a solemn high mass of requiem was sung.

In the procession, which was led by a detail of police and headed by St. Stanislaus' Polish band, were more than 500 members of the several Polish religious societies and scores of carriages containing relatives and friends.

Fully 2000 persons attended the mass. The six coffins, two of dark oak containing the bodies of the parents, and four white ones rested in the main aisle.

Rev. Cyprian Adamski, pastor of the church, was celebrant of the mass; Rev. Thomas A. Quinlan of St. Rose's church, deacon, and Rev. Wenceslaus Melenewski of the Polish church, So. Boston, sub-deacons. The choir sang.

After the mass the funeral procession proceeded to Holy Cross cemetery, Malden, where burial took place.

Charles Jankowski, 14 years old, the only son and one of the two surviving members of the family, collapsed from grief during the services at the hall and had to be taken care of by the police who, because of his condition, restrained him from entering the hall to view the bodies of his parents and sisters.

B. & M. REORGANIZATION

PRESIDENT HUSTIS SAYS SITUATION IN NEW HAMPSHIRE IS NOT CHANGED

BOSTON, July 23.—Concerning a statement credited to Gov. Spaulding of New Hampshire, Pres. James H. Hustis of the Boston & Maine railroad yesterday made a statement concerning the reorganization situation with reference to New Hampshire. He said:

"The situation is unchanged. Conferences between counsel representing the leased lines and the Boston & Maine have been held from time to time, to consider a draft of a bill that can be agreed upon by all interests, the latest conference occurring yesterday. I see no reason to change the view expressed in the statement issued on June 30, which was to the effect that I believe all interests are fully alive to the situation."

Gov. Spaulding is said to have stated that he will not call a special session of the New Hampshire legislature unless the Boston & Maine interests and the stockholders in the leased lines get together and agree on some draft of a bill.

Gov. Spaulding held that the possibility of an agreement between the leased lines and the larger corporation was the keynote to the situation, saying that he did not see how any who went on record formerly in favor of the leased lines could change their votes without such an agreement. He said he had done all in his power about reorganization legislation, but without result, and that he had nothing further to suggest. He estimated that a special session of the legislature would cost the state of New Hampshire from $25,000 to $50,000.

MRS. VERNON ENDS LIFE

BODY OF WIFE OF LUSITANIA VICTIM FOUND IN NEW YORK APARTMENT

NEW YORK, July 23.—Grief over the death of her husband, George L. Vernon, a film manufacturer who lost his life when the Lusitania was torpedoed, is believed to be responsible for the suicide of Mrs. Inez Vernon, whose body was found in her apartment here yesterday.

She evidently had shot herself several days ago. The body, clad in an evening gown, was found on a bed, and beside her lay a revolver with one empty chamber.

Mrs. Vernon was a sister of Rita Jolivet, an actress, who was saved when the Lusitania sank.

67 YEARS OF AGE GAINS 22 POUNDS IN 23 DAYS

Remarkable Experience of F. Gagnon, Builds Up Weight Wonderfully

"I am a man of 67 years of age and was all run down to the very bottom," writes F. Gagnon. "I had to quit work I was so weak. Now thanks to Sargol, I look like a new man. I gained 22 pounds with 23 days' treatment. I cannot tell you how happy I feel."

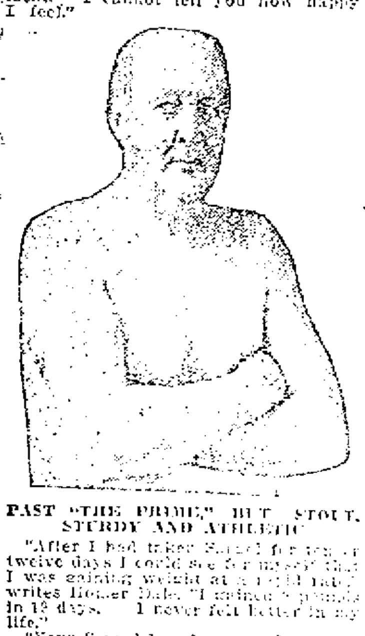

PAST "THE PRIME," BUT STOUT, STURDY AND ATHLETIC

"After I had taken Sargol for ten or twelve days I could see for myself that I was gaining weight at a rapid rate," writes Homer Dale. "I gained 18 pounds in 19 days. I never felt better in my life."

"Your Sargol has done wonders for me," states John [illegible]ska. "I have gained 21 pounds and look and feel like a new person."

Would you, too, like to quickly put from 10 to 30 pounds of good, solid "stay-there" flesh, fat and muscular tissue between your skin and bones?

Don't say it can't be done. Try it. More than half a million thin men and women have gladly made the test, and that Sargol does succeed, does make thin folks fat even where all else has failed, is best proved by the tremendous business we have done. No drastic diet, flesh creams, massage, oils or emulsions, but a simple, harmless home treatment.

All reliable drug stores sell SARGOL with a positive guarantee to refund your money should there be no satisfactory weight increase, and will gladly explain the comprehensive guarantee that goes with every box of SARGOL.

Freckle--Face

Sun and Wind Bring Out Ugly Spots. How to Remove Easily

Here's a chance, Miss Freckle-face, to try a remedy for freckles with the guarantee of a reliable dealer that it will not cost you a penny unless it removes the freckles; while if it does give you a clear complexion the expense is trifling.

Simply get an ounce of othine—double strength—from any druggist and a few applications should show you how easy it is to rid yourself of the homely freckles and get a beautiful complexion. Rarely is more than one ounce needed for the worst case.

Be sure to ask the druggist for the double strength othine as this is the prescription sold under guarantee of money back if it fails to remove freckles.

TO MEET AT HAMPTON

AGRICULTURAL EVENT THERE AUGUST 4 PROMISES TO BE OF MUCH INTEREST

The annual state agricultural meeting held under the auspices of the New Hampshire state department of agriculture, Andrew L. Felker, commissioner, will be at Hampton beach Aug. 4.

There will be two sessions, in the forenoon at 10.30 and in the afternoon at 1.30. Both will be held at the Casino. An entertaining and instructive program, dealing with some of the fundamental problems of prosperity and presented by men who know and are known, will be given. It is free and all are cordially invited. Several of the men now prominent in boosting the campaign of further developing the natural agricultural resources of New Hampshire will be present with interesting addresses. Following is the program for the day:

Forenoon session, 10.30 o'clock—Music, Pentucket orchestra of Haverhill, John K. Nichols, leader; address, "The County Agent Movement," John B. Abbott, state leader of county agents; music, orchestra; address, "The Dairy Situation in New England," P. M. Harwood, dairy bureau, Massachusetts state board of agriculture.

Afternoon session, 1.30 o'clock—Music, orchestra; address, His Excellency Roland H. Spaulding, governor of New Hampshire; soprano solo, Mrs. W. P. Gray, Portsmouth; address, "New England Agriculture," Charles H. Tuck, professor of extension work, Cornell university, New York; contralto solo, Mrs. O. W. Priest, Portsmouth; address, "Community Organization," Thomas N. Carver, Harvard university, and the department of agriculture, Washington, D. C.; duet, Mrs. Gray, Mrs. Priest; address, "A Boost for Rural New New Hampshire," Frank Knox, editor of the Manchester Union.

CARDINAL GIBBON'S VOICE

IT IS ON THE SIDE OF ANTIS IN THE WOMAN SUFFRAGE AGITATION

The Massachusetts anti-suffrage committee has sent out the following:

Through an open letter addressed to James R. Nugent, former city counsel of Newark and a well-known democratic leader in New Jersey, Cardinal Gibbons hopes to settle once and for all any further question of his attitude respecting woman suffrage.

For the purpose of defining his position in the present campaign, Cardinal Gibbons has sent the following open letter to Mr. Nugent:

My Dear Mr. Nugent: I still hold the same views on woman suffrage already so often expressed—that the ballot would drag woman from her domestic duties into the arena of politics, and rob her of much of her charm, goodness and true influence.

She is, indeed, a princess, but her God-given rule should lie in domestic and gentler fields and ways.

We all believe that she has been so successful in her work there that we fear any change by the carrying of her government into the political field.

Faithfully yours,

James Cardinal Gibbons.

Milady's Boudoir

Care of the Teeth

Care of the teeth means systematic and thorough cleansing of each separate tooth two or three times a day with tooth brush and water. A good tooth paste or powder should be used once a day, and raw silk passed between the teeth when they grow close together will help to keep particles of food from lodging between them and causing decay. Rinsing the mouth with [illegible] water or [illegible] and water will also help to ward off decay of the teeth, for sometimes the condition of the system and particularly digestive troubles of the stomach will cause quick decay of the teeth even when they are carefully brushed.

The tooth brush should be renewed [illegible] it becomes soft and [illegible] [illegible]. A [illegible] stiff brush should be selected, though the matter of a curved or straight brush is a matter of choice. As a rule, however, the curved brush [illegible] the most thorough work. The brush should be passed over the back [illegible] side and [illegible] down-[illegible] movement of the [illegible] especially on the [illegible] achieve better results [illegible] movement which [illegible] the surface and leaves [illegible] between the teeth untouched.

If the teeth are [illegible] from tartar cleanse [illegible] with powdered pumice [illegible] with [illegible] of peroxide [illegible] of [illegible] orange stick [illegible] and apply to the [illegible] gently [illegible] the [illegible] slightest [illegible] there is [illegible] receding gums, [illegible] at once. [illegible] trouble [illegible] in time [illegible] the [illegible] front [illegible] teeth.

RELEASED BY BRITISH

DANISH STEAMER FLORIDA AND NORWEGIAN STEAMER HAD BEEN DETAINED

LONDON, July 19, 2.45 p. m. (Delayed by censor.)—The Danish steamer Florida from [illegible] and the Norwegian steamer [illegible] from New York have been released by the British authorities. The Danish steamer Louisiana from Boston has been detained at Kirkwall.

The Florida sailed from Baltimore June 27 for Kirkwall where it arrived July 15. Its cargo was destined for Gothenburg.

The Skogland left New York June [illegible] for Aarhus. She arrived at Kirkwall July 15.

The Louisiana sailed for Copenhagen July 3, arriving at Kirkwall July 17.

SEIZED BY THE GERMANS

AMERICAN BARK DUNSYRE TAKEN INTO SWINEMUNDE, SAYS BERLIN

BERLIN, via London, July 23, 11.35 a. m.—The American bark Dunsyre, New York for Stockholm, has been seized by the Germans and taken into Swinemunde.

The only Dunsyre mentioned in available shipping records is a three-masted clipper owned by the Victoria Shipping Co., Ltd., of Victoria, B. C. This vessel sailed from San Francisco April 17 for Balboa, where she arrived May 3, and sailed for Helsingborg, Sweden, arriving July 11.

The French Maid Says:

Necessities for the Kitchen

"You know Bess is to be married this month," said Marjorie, "and they are going right to housekeeping in their new bungalow. Bess says she finds it easy to select furniture but says she cannot begin to think of the many small kitchen necessities which she must have."

"I have a fine list here that I have been saving for some time," said Marie, "and I should think it would help your friend greatly. I wrote it myself and think it is very complete. Here it is if you care to take it down."

Marjorie got out pencil and paper and the following was the result of her labors.

One large iron skillet ten inch spread for plain frying, one small deep iron skillet eight inch spread for deep frying, two four quart saucepans, one three quart handled saucepan, two six hole gem pans, two bread pans, two layer cake tins, three pie tins, one deep and two shallow, one deep earthen pie plate, one jelly mould, one nest baking pan.

One covered roaster, one earthen teapot, one coffee pot, one tea-kettle with boiler insert, one earthen baking dish, one large earthen casserole, four to six custard cups, three sizes earthenware mixing bowls, one glass lemon squeezer, glass cereal jars, glass spice jars, one bread box, one cake box, one doughnut jar, one toaster, salt and pepper holders, one food chopper, one pair of scissors, one vegetable scrub brush, one large mesh colander, one wire potato masher.

Two large wooden spoons, one large iron cooking spoon, one standard table and tea spoon, one long handled cooking fork, one ladle, one pancake turner, one bread knife, one vegetable paring and one fruit knife, one large and one small kitchen knife, one can opener, one egg beater, one half pint glass measuring cup, one graduated quart measure.

One grater, one flour sifter, one small funnel, one rolling pin, one pastry board, one small meat and vegetable board, one apple corer, one corkscrew, one kitchen scales, one knife sharpener, one deep dishpan, one wire dish strainer, one string dish mop, one wire pot brush, one wooden plate scraper, one wire faucet soap dish, one sink brush and scoop, two mesh pot rags, two oval flannel pot holders, six dish towels, and six glass and silver towels.

WE SELL REGAL SHOES FOR MEN

The Bon Marché DRY GOODS CO.

We Sell Queen Quality Shoes for Women

Hundreds of Smart, New Afternoon and Morning Dresses at Less Than Wholesale Prices

DRESSES 77c	DRESSES $1.67	DRESSES $2.47	DRESSES $3.97	ABOUT 25 DRESSES
20 dozen dainty flowered dresses, made of fine quality flowered crepe; all sizes. Worth $1.69. Bought at a ridiculous price.	10 dozen dresses, many of our regular dresses bought at special prices to sell for $2.00 and $2.50.	All of our regular $3.00 and $3.50 dresses and others, worth up to $4.00.	All regular $5.00, $6.00 and $7.00, marked at this one price to close out. About 150 dresses. Many exclusive styles.	That sold up to $12.50, to be closed out at
SALE PRICE 77c	SALE PRICE $1.67	ON SALE AT $2.47	SALE PRICE $3.97	$4.97 — AND — $6.97

Take Advantage of the Remarkable Values Now

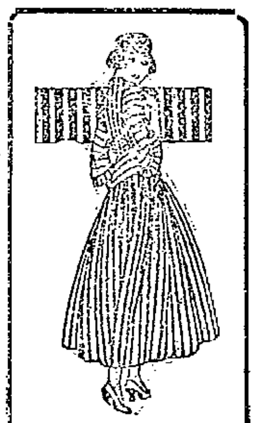

Special Sale of Awning and Musical Striped

VOILES

At 25c Yd.

Street Floor

Thousands of yards to choose from.

HOUSE FURNISHING SPECIALS FOR FRIDAY AND SATURDAY

$10 Couch Hammocks $6.95—Heavy khaki duck, best tubular iron frame springs, 5 inch tufted soft top mattress, complete with windshield, extra hanging chains and hooks. Special at $6.95

35c Window Screens 24c—Best hardwood frames, covered with best quality wire cloth, 24 inches high, extends to 33 inches. Special at..........24c Each

$1.00 Bath Room Furnishings 49c—All brass, nickel plated bath room furnishings, in sponge holders, bath tub soap holders, tumbler holders, toilet paper holders, glass towel bars, glass shelves, bath tub seats. Special at........49c Each

$1.50 Copper Tea Kettles 95c—Heavy quality copper tea kettles, nickel plated, seamless bottom, No. 8 size. Special at 95c

$3.00 Medicine Cabinets $1.49—Well made in oak or white enamel finish, plate glas mirror in doors, large sizes, 2 shelves. Special at $1.49

$1.00 Gas Ovens 79c—Black iron gas ovens, good size, has patented heat distributor. Special at........79c

45c Parlor Brooms 34c—Extra quality green corn stock, four rows stitching, polished handles; No. 6 size. Special at 34c

25c Jelly Tumblers 15c Dozen—Good quality glass, tin tops, one-third pint size. Special at.......15c Dozen

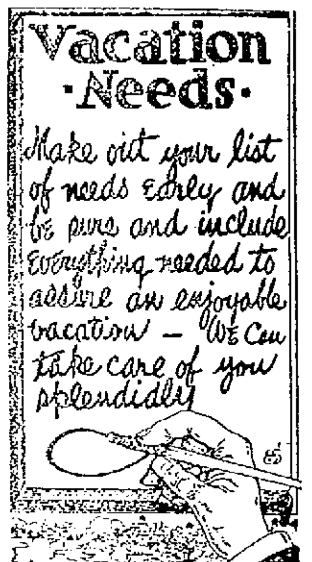

TOILET GOODS SPECIALS

TOILET GOODS SPECIALS THAT SHOW A SUBSTANTIAL SAVING ON DESIRABLE TOILET REQUISITES

$1.00 Fountain Syringes 59c—Warranted quality rubber syringe, white and red colors, fitted with tube and pipes. Special at 59c

25c Jergen's Lotion 19c—Jergen's Benzoin and Almond Lotion, for tan and sunburn. Special at 19c

75c Toilet Waters 55c—Hanson-Jenks', Spiehler's, Hudnut's and Woodworth's most desirable scents; 4 oz. size. Special at 55c

10c Toilet Soap 5c—Kirk's high grade toilet soap, large tablets, 3 scents. Special at....5c Each

45c Peroxide 19c—Full strength Peroxide of Hydrogen, a most efficient antiseptic, quart bottle. Special at...........19c Bottle

15c Talcum Powder 7c—Welch's well known Roman Talcum Powder, in violet odor. Special at 7c Jar

45c Bay Rum 19c—West Indian Bay Rum, fine distilled quality, 15 per cent. alcohol, large bottle. Special at ....19c Bottle

20c Castile Soap 9c Bar—Pure Castile Soap in large bar, white or green color. Special at 9c Bar

15c Glycerine Soap 8c Bar—Pure Glycerine Soap in large bar, 3 cake size; colors green, amber and red. Special at......8c Bar

$5.00 Ivory Toilet Sets $2.95—Fine quality imported French ivory in 3 piece set, consisting of 1 large mirror, 1 extra quality bristle hair brush, 1 comb. Special at ....$2.95 Complete

10c Toilet Paper, 4 for 25c—"Spindle City" brand toilet paper, hygienic and antiseptic, 1000 sheets in package. Special at 4 Packages 25c

ONE THOUSAND WAISTS

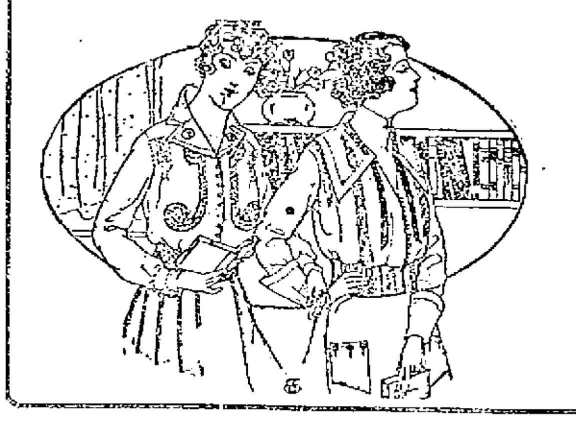

The Best Waists in Lowell at 98c

Many new styles just arrived this week, including fine Organdies, Voiles, Lawns and Novelty Self Stripes. Waists worth $1.25 to $1.50. Our special price

At 98c Each

CASTORIA

For Infants and Children

In Use For Over 30 Years

Always bears the Signature of Chas. H. Fletcher

TOILET PAPER

BEST QUALITY WALDORF

6 Rolls or Packages For 25c

ERVIN E. SMITH CO.

43-49 MARKET STREET

Dr. King, Painless Dentist

Moves to 137 Merrimack St.

The opportunity to secure the very best location in this city has presented itself at this time and I have secured these new offices and present for your inspection the finest and most modern office for the practice of Absolute Painless Dentistry in this section.

GIVE THE PEOPLE THE BEST

DO IT ABSOLUTELY PAINLESS

I am saving every patient that visits my office many dollars on their dental work. Can you afford to miss this saving? Get the best and pay less than you can get the same for elsewhere.

FULL SET TEETH..........$5.00
GOLD FILLINGS..........$2.00 UP
OTHER FILLINGS..........75c UP
GOLD CROWNS $5.00

Painless Extracting Free

DR. THOMAS JEFFERSON KING

NEW LOCATION, 137 MERRIMACK STREET

Over Rose Jordan Hartford's Millinery Store. Office Hours, Lowell, 9 A. M. to 8 P. M.; Sundays by appointment. Dental Nurse in Attendance. Phone 3800. French spoken.

STARTED THE WAR

Ultimatum by Austria to Serbia Delivered a Year Ago Today

PARIS, July 23, 5.30 a. m.—One year ago today the Austrian ultimatum to Serbia, which led to the war, was delivered.

The ultimatum demanded the suppression of Pan-Slavonic propaganda and the punishment of all those connected directly or indirectly with the assassination of Archduke Ferdinand, heir-apparent to the Austro-Hungarian throne, and his wife, the Duchess of Hohenberg, at Sarajevo, Bosnia, on June 28, by a Serbian student.

The demand most offensive to Serbia was that Austrian officials take part in the investigation of the Pan-Slavonic movement.

Serbia was given 48 hours to reply, and it was not until half this time had elapsed that the news of the ultimatum became known to the world.

Serbia replied promptly, conceding all that Austria asked, with the exception of the participation of Austrian officials in Serbia's investigation of the Sarajevo assassination, and what lay behind it. Against this Serbia protested, and asked further explanations as to just what part Austrian officials would take in Serbian affairs.

Austria reiterated her demand for absolute compliance with the ultimatum, which Serbia refused to give, and at 10 minutes of 6 the evening of July 25 Serbia handed her final reply to Baron von Giesl de Gieslingen, the Austrian ambassador, and diplomatic relations between the countries were at an end.

The war had begun, and for the next two weeks the world gazed astounded as one after the other of the great European powers threw down the gauntlet and rushed its armed forces into the field.

The French press commemorates the anniversary with articles voicing the resolution of France and her allies to carry on the war unswervingly. The Matin says:

"Germany has reached the point of wishing to crush by diplomacy, if not by force, nations unwilling to accept her yoke. She was completely carried away by the desire of domination, as well as the mania which led her to believe she could not exist without uncontested superiority in Europe."

Alfred Capus, the dramatist, writes in the Figaro:

"France did not show the least hesitation, the least doubt, about the danger which menaced her, nor in regard to the enemy's design. Rarely has a nation had more prompt or clear vision of her destiny. In a few hours she took stock of herself, accepted the German challenge and swore to conquer."

INVESTMENT BANKERS' ASSO.

PORTLAND, Me., July 23.—Plans for the annual covention of the Investment Bankers' Association of America, which will be held at Denver on Sept. 20, 21 and 22 and nomination for officers were made today at the quarterly meeting of the board of the governors of that organization. A number of matters of consequence were discussed. When the business session had been concluded, the remainer of the day was devoted to the entertainment of the score of prominent bankers who were here for the meeting.

Woolens Made in America

CUT, TRIMMED, FITTED AND SEWED IN LOWELL IN MY OWN SANITARY WORKSHOP, IN STORE

CLEAN-UP OF ALL SUIT ENDS

$12.50, $15.00, $18.00, $20.00 Suit Ends

MADE TO ORDER FOR **$10**

THESE ARE ACTUAL REDUCTIONS in all ends gathered in the course of the season from regular goods---cut from window display or last of stock all sold up, INCLUDING BLACKS AND BLUES.

BLUE SERGES—Three weeks ago I made a Special Purchase of 65 full pieces, about 3500 yards, from one of the Leading Serge Mills in this country, thirty-five pieces of which were delivered today. The price on these now of $10 will mean a saving of from $5 to $8 a little later on, when the woolen famine, which is about to overtake us arrives.

SEE MY WINDOW FOR BLUE SERGE DISPLAY

Colors I Will Guarantee for the Life of the Cloth, or a New Suit

SPECIAL BLUE SERGE

SUIT TO ORDER **$10**

Order Now. I Will Deliver When You Are Ready

MITCHELL, The Tailor,

31 Merrimack Street
LOWELL

CHALIFOUX CORNER STORE

ELITE OXFORDS

FOR MEN

A new way to relieve foot trouble. See Mr. Pearson in our Men's Elite Shoe Dept. on street floor.

Men's Elite Shoes made Mr. Pearson many customers in the past by their being the one best bet in Footwear.

The quality in "Elite" Shoes is not excelled, as only the very best the market affords is considered by the manufacturer. Mr. Pearson is proud to offer this very satisfactory line of shoes to his past customers and hopes to make many new buyers of the "Elite" Shoes.

NEW TOWN OF ANCHORAGE

CITIZENS PLAN TO CREATE MODEL VILLAGE IN ALASKA—635 LOTS SOLD

SEWARD, Alaska, July 23.—Citizens of the new town of Anchorage, the Cooks Inlet headquarters of the Alaska engineering commission began preparations today to create a model village following the completion yesterday of the government's first sale of town lots. Out of 1178 lots offered 635 were sold for a total of $147,335. There will be another sale next month.

Under the supervision of the United States land office, Anchorage is to be a model town in every respect. J. A. Moore, manager of the town for the government, is mayor. He has issued strict rules regarding building and sanitation. The engineering commission there is directing the construction of the government railroad between Seward and Fairbanks.

JUDGMENT FOR $10,000

LAWRENCE WOMAN FILES ACCEPTANCE OF VERDICT IN ALIENATION SUIT

LAWRENCE, July 23.—Counsel for Maude Lanigan has filed with the clerk of courts at Salem an acceptance of the verdict in her suit against her father-in-law, James F. Lanigan of Lawrence for alienation of affections of her husband, James F. Lanigan, Jr., as reduced by Judge Quinn.

It will be recalled that the jury awarded plaintiff $22,500 and counsel for the defense filed a motion for a new trial on the grounds that the amount was excessive. Judge Quinn after hearing the arguments on this motion, added that unless plaintiff should remit all in excess of $10,000 he would set the verdict aside and order a new trial. This counsel for the plaintiff has now done, accepting the $10,000.

W. R. Scharton of Boston represented the plaintiff and Col. John P. Sweeney, the defendant.

LYNN MAN WAS KILLED

FELL WITH CANADIANS IN FRANCE —ANOTHER SON OF MRS. HALL DROWNED LAST APRIL

BOSTON, July 23.—Archie C. Hall of Lynn, 24 years old and a former member of the 9th regiment, M. V. M., was killed on May 27 by the explosion of a German shell in the Canadian trenches in France, according to a letter from a sergeant of his company received yesterday by his mother, Mrs. Lydia Hall of 2 Brookline avenue, Lynn. Another son of Mrs. Hall was drowned in Lynn, on April 17, and the mother is overcome with grief.

INDUSTRIAL and STORE NEWS

The Millmen's union and Electrical Workers union are scheduled to hold regular meetings tonight.

Anthony Doyle of the American Hide & Leather Co. will spend his vacation this year at the Washington camp in North Chelmsford.

Wally Lyons of the Saco-Lowell shops, manager of the South End baseball team, has released several local players and has signed up a number of new men.

John McOsker of the Heinze Electric Co. has been elected general manager of the party to be conducted by the Snowball club at North Billerica tonight.

John King of the W. J. Barry Shoe Co. says the annual outing to be held tomorrow at Revere beach will be even more successful than the affair held last year by the employes of the plant.

Fred Smith, one of the best aquatic men in the city, will give an exhibition of long distance swimming at the outing to be conducted tomorrow at Revere by the employes of the L. H. Spaulding Shoe Co.

Besides holding several records on the Merrimack river in swimming events, Michael Wrenn, the Bigelow-Hartford athlete, made a new time record on the Concord river last week when he swam from Riverhurst to North Billerica.

The Labor day committees recently appointed by Chief Marshal Frank Warnock held a preliminary meeting last night at 32 Middle street and transacted a grist of routine business. Further meetings will be held at intervals until the holiday, commencing next week, at which final arrangements for the big parade will be made. It is understood that the parade this year will have more men in line than ever before. There are a number of new organizations, among which may be mentioned the Billerica car shop machinists, blacksmiths and boilermakers. The prize for the greatest number of men in line will be hotly contested as the majority of local organizations have large memberships. A big feature this year will be decorated floats. Secretary Charles E. Anderson presided over the records of the meeting.

Painters Union

The Painters union held its regular weekly meeting last night in Carpenters hall, Runels building, with President George Fifield in the chair. There was a good attendance. William Hollingsworth was appointed aide of the organization to the chief marshal in the Labor day parade, in which the men will march in white uniforms and white caps. One new member was initiated and a grist of routine business was transacted.

Ring Spinners Fixers, Local 875

At the meeting of Ring Spinners Fixers union, local 875, held last evening at the union quarters in Middle street, officers for the ensuing term were elected and a report of the financial condition of the organization was read. An organizing committee was appointed and it was voted to take part in the Labor day parade. The names of the officers were not given out for publication.

Weavers Union, Local 26

Weavers union, local 26, held a well attended meeting in Middle street last night, at which six applications for membership were received. Weavers from every mill in the city were numbered among those in attendance. The secretary of the organization, Mrs. Annie Regan, read a statement which showed that the union has a membership of 343 and is in excellent financial condition. Following the business session, addresses on unionism were made by President Frank Warnock of the Trades & Labor council and Organizer Thomas F. McMahon of the United Textile Workers.

Folders Union

A special meeting of the Folders union was held in Trades & Labor hall last evening at which considerable business of importance was transacted. The meeting lasted until a late hour. One new candidate was initiated and seven applications for membership were turned over to the investigating committee.

Electrical Workers

The Electrical Workers union will hold an open meeting and smoker in their headquarters in the Fiske building, Central street, tonight. Addresses will be made by President Frank Warnock of the Trades & Labor council and several prominent out-of-town labor men, and this will be followed by a musical entertainment.

Carpenters District Council

General Organizer William Shields of Worcester, representative of the three local unions of carpenters, was present at a meeting of the Carpenters district council, held last night in the business agent's office in the union headquarters. The session was a lengthy one, but only business of minor importance was transacted. All three locals of carpenters will turn out in the Labor day parade.

Machinists Union

Local 529, Machinists union, held a short business session in Cotton Spinners hall, Middle street, last night, at which a number of reports were read and accepted and other business was acted upon. Local 319, Machinists union, conducted a routine session in its quarters in the Odd Fellows building.

McMahon to the Model City

Organizer Thomas F. McMahon of the United Textile Workers will leave this city Saturday night for Springfield, where he will spend some time in organizing two locals.

Friday and Saturday Bargains

TRIMMED HATS.....$1.98 and $2.98

SPORT HATS.....98c Each

Head & Shaw

The Milliners 35 John Street

THE SUN IS ON SALE AT THE NORTH STATION BOSTON

THE GILBRIDE CO.

Everybody that can will be at our great

25c Sale

TODAY and TOMORROW

Don't Fail to Look at Our Windows

Come and See the Wonderful Values

16 Qts.=1 Pkge.

Sea Moss Farine

costs but little. Only a spoonful, 1½c., needed for dessert for six persons.

25c. pkge. at Grocers, or by mail

SAMPLE FREE.

42 South Fifth St., Brooklyn, N.Y.

FLY SPRAY

Help your animals to better endure the hot weather. Relieve them from the torture of flies by spraying with FLY SPRAY. Your cows will yield more milk, your horses will do better work and the pigs will grow fatter if a proper spray is properly used. Any of the following will give you satisfactory results:

Williams' Fly and Insect Destroyer. Gal.....$1.00
Clover Brand Fly Spray. Gal.....$1.00
No-Fly Spray. Gal.....$1.00
Cow Ease. Gal.....75c
Standard Fly and Germ Killer. Gal.....50c
Sprayers. Each.....50c, 75c
COMBINATION { 1 Gal. Spray, 50c; Sprayer, 50c. Together.....85c

Adams Hardware and Paint Company

400-414 MIDDLESEX ST. Near the Depot

A QUARTER CENTURY AGO

A charming character is recalled by an amusing little item that appeared in the Sun of quarter of a century ago, as follows:

"Miss Hill, of the city clerk's office has a steel mouse-trap which she baits every afternoon. She has succeeded in catching two rodents."

But that was not in our new and lavishly appointed city hall of today but in the old building opposite St. Anne's church, where one might catch mice and other things at any time. Miss Belle Hill retired from city hall in 1913 after 30 years' continuous and faithful service and now remains at home in Beacon street. In those days Assistant City Clerk Wm. P. McCarthy and Miss Hill were the only clerks in the city clerk's office and they did all the work of that office. Miss Hill was and still is a charming woman, well informed on the history of Lowell and exceedingly well versed in the laws that govern the municipality. When at the municipal building she was frequently sought to answer questions relative to the laws and rules of municipal procedure and the early history of Lowell. She was ever a hard, conscientious worker, always performing her varied duties in faultless manner and with a never-failing cheerfulness of manner that endeared her to all with whom she came in contact. It was Miss Hill who established and for many years maintained the attractive window gardens in the present city hall in the windows of the city clerk's office, which were admired and commented favorably upon by all who entered the municipal building. Miss Hill's name appears twice in this issue of the old Sun for in another column the following appears: "A young man and his sweetheart called at the city clerk's office yesterday afternoon and asked for "a prescription to get married." Miss Hill was just about to send him to the city physician's office when she discovered that it was a case of love and gave him the necessary document for 50 cents. Later the couple returned and asked the city clerk to unite them, but he referred them to His Honor, the mayor, who is an expert at that business."

Old Time Militia

Says the old Sun:

"At the examination held in the Putnam Guards armory Tuesday evening, the following were the successful competitors: Second Sergeant Thos J. Ferguson to be first sergeant; Privates William J. Neilson and Melvin T. Cowan to be fourth and fifth sergeants, respectively. Privates Ora B. Smith and George V. Cooper to be corporals. Four new members were mustered in, among them being ex-Lieut. Fred England. This company has on its rolls three former lieutenants."

Today with its fine armory, Lowell has four companies of infantry, Cos. C, G and K of the Sixth and M of the Ninth, with a detachment of Battery C. Quarter of a century ago there were the Mechanics Phalanx, the Putnam Guards, which were Companies C and G respectively; the Welch Guards, Co. M, and Company D, Second Cadets and the famous old Ambulance corps, of jolly memory.

The Ambulance Corps

You may not believe it, but the Lowell Ambulance corps was the first military organization of its kind in the entire world outside of Germany. A medical corps was discussed in the Lowell high school battalion in 1884, when under the instruction of Captain Hanscom, and this no doubt influenced the military authorities of Massachusetts to adopt the idea in the state militia.

Through the courtesy of Mr. George W. Conant I have the original muster-in roll of the Ambulance corps of the First brigade, M. V. M., which tells us that on May 1, 1887, the corps was mustered in with the following privates: George W. Conant, Wilkins L. Gilbert, Newton W. Lamson, Joseph L. Pinder, Arthur D. Prince, Henry W. Salmon, Walter A. Sherman, and Lincoln R. Welch. Dr. Amasa Howard was commander of the corps with the rank of second lieutenant, and the mustering officer was Lt.-Col. and Medical Director George E. Pinkham of the First brigade. It was required that the commanding officer should be a regular physician and Dr. Howard was succeeded in later years by Dr. Robert E. Bell of this city.

This form of the service was authorized by the "Treaty of Geneva" in 1885 at which time also the now famous "Red Cross" service was authorized, the treaty providing for its protection and declaring it a neutral insignia to be used as a safeguard for hospitals and all other relief work. The Ambulance corps was first adopted by Germany and the second in the world by Massachusetts and Lowell, and there was not more than one year's difference between the two. Dr. Sherman was made senior sergeant of the original corps and Lincoln R. Welch, junior sergeant. One year later a second corps was organized in Boston and attached to the Second brigade, with headquarters at the Hub. These corps were limited to 16 men, but later were increased and still subsequently were detached from the brigades and consolidated with the Lowell division headquarters in Lowell and Boston. Dr. Miles Standish was made captain of the consolidated corps while Dr Bell was made first lieutenant, in command of the Lowell division with George W. Conant as first sergeant. Previous to its first encampment Winslow R. Clark joined the local corps. Sergts. Sherman and Welch were later succeeded by George E. Lull and Arthur D. Prince, both of whom afterward resigned to accept commissions in G Co., Sixth regiment, Sergt. Lull as captain and Sergt. Prince as first lieutenant. The vacancies caused by their retirement were filled by George W. Conant and Herbert D. Pickering, and later Sergt Pickering was succeeded by Wilkins L. Gilbert.

Upon the detachment from brigades and the consolidation, Sergt. Geo. W. Conant was promoted to first sergeant and orderly to the commander. Then Sergt. Gilbert became senior sergeant of the Lowell division with Harry G. Murray, second sergeant; Harry A. Thompson, third sergeant and the following corporals and privates: Corporals, Benj. W. Clements, Albert G. McCurdy, Charles D. Paige, Charles T. Cahill, William J. G. Myres, Jesse W. Chapman. Privates: Robert J. Beals, John Boyd, Elain J. Hill, Harry H. Bond, George E. Burns, Loring V. Estes, Louis M. Foss, William J. Freeman, Miles G. Gardner, Samuel A. Greathead, William J. Hervey, James G. Hill, Leslie G. Hunting, George F. Jacques, Alexander Leggat, Samuel M. Cord, Clarence H. Raymond, Eden C. Walker and William A. Wentworth.

At the outbreak of the Spanish war many retired members made application for re-enlistment that their training might be of service to their country, but were astonished and much disappointed to learn that the regulations of the United States army made no provision for an ambulance corps. It is true that attached to the army was a regular hospital corps, but the duties were those of a nurse, while the ambulance corps is stationed just in the rear of the firing line and its work is to prepare the wounded for conveyance to the hospital. In the battles of the Spanish war many died for want of just such treatment, receiving no attention between the firing line and the field hospital, two miles in the rear.

The Lowell corps did duty at the second inauguration of President Cleveland, and at the dedication of the tomb of General U. S. Grant, the national encampment of the G. A. R. in Boston in 1890 and the grand conclave of the Knights Templar in Boston. In 1891 the corps gave a course of lectures on emergency work at the armory to which the public was invited.

As a Social Organization

But the Lowell Ambulance corps was as well known as a social organization as a military body and maintained a social club in connection with its military feature. As the number of men in the corps as a military body was limited there was a large waiting list and this led to the formation of a social organization which included non-military men. The corps used to meet in the Hildreth building before the armory was established and many merry times they had. At the annual encampments of the brigade they were looked upon as the aristocracy of the militia, and the first corps of Cadets had nothing on them for lavish entertainments either in or out of camp. To give you an idea of how those boys lived at camp I'll reproduce one day's menu—Thursday—during the camp of 1893:

BREAKFAST

Hamburg steak Scrambled eggs
Fried potatoes
Dressed lettuce Hot biscuits
Tea Coffee Milk

DINNER

Mock turtle soup
Baked stuffed bluefish, port wine sauce
Roast lamb brown gravy
Rice croquettes Fricassed chicken
Mashed potatoes, Cucumbers, Corn
Spinach Bread and butter
Ice cream black coffee

SUPPER

Vegetable soup Cold meats
Plain lobster Fried clams
Baked potatoes Ice cream
Tea Coffee Milk

Who wouldn't be a soldier in those happy days?

Like Niagara Falls

Why is Bill Looney, the well known musician, like Niagara falls? Because he is running yet. The joke is in the quarter of a century class and hence fits all right in this column. Recently I referred to Bill pulling off

Concluded on page five

Lowell, Friday, July 23, 1915

A. G. POLLARD CO.

The Store For Thrifty People

Cake Sale Today By the Ladies of the J. A. Garfield Relief Corps.

Millinery Clearances

Here mean you can buy the most up-to-date hat wear for very little. Today we offer all our trimmed hats that have been selling at $2.98 to $4.98—

Only **98c** Each

UNTRIMMED HATS—All the most becoming shapes are included in these prices; worth from 98c to $2.98.....29c, 49c and 98c
Palmer Street

FLOWERS, FANCY FEATHERS and other trimmings are offered today at just half the original prices.
Central Aisle

MEN'S WEARABLES CHEAPER THAN REGULAR

ODD LOTS WORTH ATTENTION ON ACCOUNT OF ECONOMIES

50 DOZEN MEN'S UNION SUITS, 69c, 3 for $2.00—Fine jersey ribbed, short sleeves, ankle length, and stouts; ecru and white, also fine nainsook and madras, athletic cut, no sleeves and knee length. Regular $1.00 value. Special.....69c, 3 for $2.00

20 DOZEN SHIRTS AND DRAWERS, 39c 75c the Suit—Fine nainsook, athletic cut shirts, coat style, no sleeves; drawers knee length. Special.....39c, 75c the Suit

MEN'S PAJAMAS (Salesmen's samples), 98c—Fine madras in neat light patterns, also white, ecru and blue, plain pongees, silk frogs, large pearl buttons, salesmen's samples, slightly soiled. These lines sell at $1.50 to $2.00 each. To close.....98c

MEN'S HALF HOSE, 15c, 2 Pairs for 25c—Plain colors—Black, gray, tan and navy, with neat clocking, the latest style, perfect goods, also 60 dozen seconds of fine mercerized cotton hose, made white inside foot, black top, at one-half the regular price. Regular price 25c pair.....15c, 2 for 25c
East Section

SPECIAL—60c a Box 6 Pairs—Men's fine cotton, black, smoke and navy, all sizes, all first quality, fast colors, double linen heel and toe. Special.....60c for Box 6 Pairs

OUTING SHIRTS FOR MEN, 69c, 3 for $2.00—Made with neck band, French cuffs or with collar attached, wrist band or French cuffs, neat, light patterns, fine madras or silk finished fabrics. $1.00 and $1.50 value, to close.....69c, 3 for $2.00

MEN'S SPORT SHIRTS, AT $1.00—Made with convertible collars, sizes 14 to 17, short or long sleeves, white and plain shades. Special values at.....$1.00

25 DOZEN WASHABLE FOUR-IN-HANDS—Neat assorted stripes, fast colors, fine woven cheviot, all first quality at one-half regular price. Regular price 25c each.
15c, 2 for 25c
Left Aisle

Special Sale, 1000 Pairs, Ready-to-Hang Lace Curtains

The latest novelty in lace curtains can be put up in one minute, no trouble of making or hemming, will hang perfectly straight—At special low prices as follows:—

98c quality, only.....79c Pair
$1.19 quality, only.....89c Pair
$1.29 quality, only.....98c pair
$1.49 quality, only.....$1.25 Pair
$2.00 quality, only.....$1.49 Pair
$2.50 quality, only.....$1.98 Pair
$3.00 quality, only.....$2.50 Pair
$3.98 quality, only.....$2.98 Pair

NEW FEATURE READY TO HANG LACE CURTAINS

Good chance to renew the curtains for your homes, lodging houses and hotels.
East Section Second Floor

UNDERPRICE BASEMENT

On Sale Today

1200 LADIES' SHIRT WAISTS, AT 59c EA

1200 LADIES' SHIRT WAISTS—Samples and odd lots bought from the manufacturer at a large discount from regular prices, large variety of new styles, made of fine silk stripe, lingerie, printed batiste, fine madras, fancy white goods, plain and embroidered lingerie, silk muslin and organdie. Regular $1.00 value, at, only, each..... 59c

MERRIMACK ST STREET SECTION

$17.50

FOR SUITS That Sold Up to $25

Talbot's
American House Block
CENTRAL STREET

RIKER-JAYNES
RELIABLE DRUG STORE SERVICE

TAKE A PLUNGE TODAY

Bathing Caps and Shoes

Our Bathing Caps and Shoes are the hit of the season. Every conceivable style to meet the requirements of the most fastidious. Plain or fancy trimmed, made of pure rubber. Prices range from 25c upwards.

Kapo Swimwings, $1.98 Shoes 29c up Ayvad's Water Wings 19c

Popular Fiction For Summer Reading

By the Following Authors:

Jack London, Rudyard Kipling, F. Marion Crawford, F. Hopkinson Smith, Edward Bellamy, Bret Harte. Good legible type, strongly bound. Just the kind of reading that you want this summer. An exceptional value at.....25c

TAKE A KODAK WITH YOU

Let pictures tell the story of your vacation or motor trip. An autographic back enables you to keep a record of every film. Kodaks from $6 up. Brownies, $1.25 up.

FREE 50 ENVELOPES
With every purchase of 60 sheets of
Whiting's Quality Stationery
In varied tints.
60 sheets of paper and 50 envelopes.
ALL FOR 25c

BRING YOUR FILMS TO US
—TO BE—
DEVELOPED and PRINTED
We guarantee best possible results.

An Extra SPECIAL CONFECTIONERY OFFER

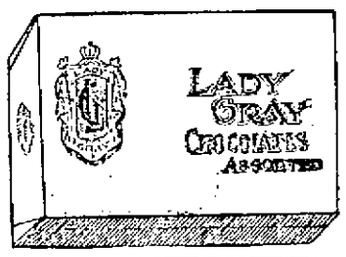

LADY GRAY CHOCOLATES

An assortment of especially selected chocolates that will please the most critical candy lover. A regular 40c assortment. Special for this week

25c A BOX

SPECIAL
Shellette Spectacle

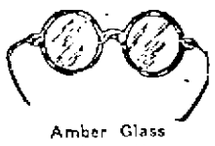

Amber Glass
A favorite with golfers, yachtsmen, motorists, etc. A good value at $1.00. Special, with case..... 59c

INCENSIA TALCUM POWDER

Incensia talcum is the finest and most luxurious of fragrant powders. Its quaint, elusive odor suggests the lure of the Orient with its splendor and mystery. In a beautifully decorated tin,
25c

SPECIAL
Shampoo Spray 33c

R. J. "98"
White rubber tubing, large nickel sprinkler head. Always sold for 98c, now.....79c

A COMPLETE LINE OF THERMOS GOODS
Handy for vacationists.
Bottles from $1.50 up

SHAVE Yourself
It's a pleasure when you use Vivaudou SHAVING SOAP

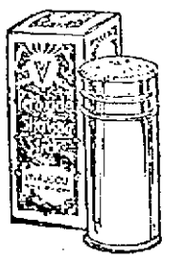

Made to fulfill the demand for a shaving soap that will quickly soften the toughest beard; makes a soft, creamy lather and does not dry quickly. In Cream, Stick and Powder form.....20c

Soda Special
Grape Fruitola Sundae
10c

119-123 MERRIMACK STREET
RIKER-JAYNES DRUG STORES
"You are SAFE when you buy at Riker-Jaynes"

SMOKE THE JAYNES 50c CIGAR
7 for 25c

QUARTER CENTURY AGO

Continued

prizes as a runner at St. Patrick's picnic quarter of a century ago. Today it is my pleasure to announce that at the Elks' outing at Rockingham park, on Wednesday, held under the auspices of Lawrence lodge, Bill Looney got second prize in the fat men's race, in a field of 12. The winner was John McCormick of Lawrence who Bill said was about as fat as a toothpick. Bill goes considerably over 200 pounds and hence is genuinely fat.

"Frozen Fruit" Party

The summer activities of the C. M. A. C. known quarter of a century ago as L'Association Catholique are confined this year to baseball for the members are following one of the strongest semi-professional teams in the city or vicinity this season. Quarter of a century ago, indoor social affairs were held throughout the warm weather and with great success and among them the old Sun publishes the following account: "About 500 persons were present Tuesday evening at the 'frozen fruit' party held in the hall of L'Association Catholique. Pleasing decorations of the stars and stripes, the flag of France, and maple leaves were seen in all parts of the hall. Here and there were tables at which refreshments were served. In charge of the flowers was Miss Georgianna Lamoureux, assisted by Misses Eliza Beaumier, M. L. Lamoureux, M. L. Lanthier and Rosanna Provost. Miss Amanda Seguerie was in charge of the bon-bon table, assisted by Mrs. H. Beaulieu, Mrs. T. Bertrand, and Miss Victorine Leclair. The president of the temperance table was Miss A. Lareau and Mrs. Eudoxie Mercier had charge of the table of frozen fruits. Miss D. Gaudette was in charge of the children. The reception committee was as follows: Messrs. L. P. Denault and Adj. Boutin, Miss Angelina Cote and M. Cote. Throughout the evening an entertainment was given on the stage by the young men of Club St. Thomas. Selections were given at intervals by the City band under the leadership of J. S. Somerset. Seven tableaux were presented. The affair was repeated with some modifications on Wednesday evening."

The association then, as now, was noted for its delightful social occasions, all of which abounded in attractions of a novel nature. As dancing parties have ever been tabooed by the society it has been necessary to find social fun that would take the place of the dance and L'Association Catholique has always succeeded in this respect. In those days whist parties had not come into popularity and hence festivals of the flowers, song, nations, tableaux and dramatic entertainments all of a high class were the vogue and all were conducted with complete success.

Old Lynch's Hall

Many memories will be revived by the following item in the old Sun:

"The delegates appointed by the four Hibernian divisions met Wednesday evening and voted to accept a three years' lease of Lynch's hall in Market street as a common place of meeting. The action will be reported to the divisions for ratification. If the lease be accepted the hall will be renovated and improved."

The Hibernians met in Lynch's hall until their own hall in the Howe building was later decided upon. Lynch's hall was located on the top floor of Lynch's block in Market street opposite the upper end of the police station and before the Hibernians took it, was a noted rendezvous for the fancy dancers of olden days and many a prize dance was pulled off there prior to quarter of a century ago when the pivoter was the star dancer of the time. He or she who could pivot until a hole began to appear in the floor always carried home the bacon. The dances held in Lynch's hall were not particularly classy and were not patronized to any extent by the aristocracy of the city, but they drew crowds and there was always something doing, if one liked excitement, at Lynch's hall, in days gone by. Just under it, was an establishment which today would be dignified with the name of "Palm Garden," but in those days had the more democratic cognomen of "Lynch's Beer Garden." To give it its name the garden had tables and chairs under spreading artificial palm trees, at which lunches and liquid refreshments were dispensed. It was a Bohemian resort and some of Lowell's best known men were occasional visitors.

St. Michael's Literary Society

Quarter of a century ago St. Michael's parish had a literary society with the following officers: Spiritual director and treasurer, Rev. John Gilday; president, James Duffy; vice president, William Donehue; financial secretary, John McCann; recording secretary, John Hopkins; literary committee, Thomas Ryan, Robert Burrows, James Dwyer, Thomas Garity and Michael Keefe; lecture committee, R. Monahan, T. Ryan and Stephen Duffy."

Passed Entrance Examinations

pupils of private and parochial schools who have received the required rank have been admitted to the high school: Marietta L. McQuade, James E. McDonald, Nellie Slack, Jessie M. Leach, Julia G. Halloran, Elizabeth G. Gookin, Joseph McGrade, Grace M. Towle, Fannie Delaney, John T. Buckley, James P. Tully, Henry Carney and Katie Fitzgerald.

THE OLD TIMER.

7-20-4

R. G. SULLIVAN'S

Sales for week ending July 3, 1915, One Million, Seventy-one Thousand. Largest selling brand 10c Cigars in the world. Factory, Manchester, N. H.

J. L. CHALIFOUX CO.

COR. MERRIMACK & CENTRAL ST.

ESTABLISHED 1875

ANNEX MAIN STORE **MEN'S STORE** ANNEX MAIN STORE

WE SPECIALIZE ON

MEN'S Extra Value SUITS

AT **$10, $13 and $15** Sold elsewhere for $13, $15 and $18

NOW IS THE TIME TO BUY YOUR

TWO-PIECE OUTING SUITS

Well Tailored Suits, in Regulars and Stouts

Specially Priced At **$8 and $10** Colors are Grays, Blues and Mixtures.

DAYLIGHT BASEMENT **MEN'S SUITS** DAYLIGHT BASEMENT

We have them in all regular sizes, from 33 to 44. **$5** They come in fancy mixtures and blue serges

SEE CENTRAL STREET WINDOW

Now is the Time to Buy **SHIRTS** At Your Own Price

Regular Prices $1.50 and $2.00

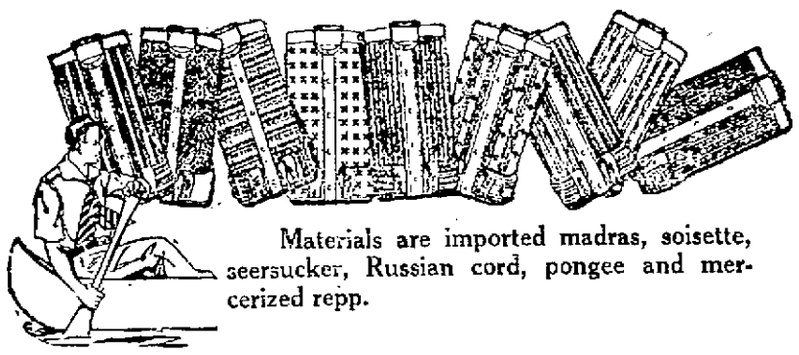

Regular Prices $1.50 and $2.00

Materials are imported madras, soisette, seersucker, Russian cord, pongee and mercerized repp.

All soft French Cuff, coat style, latest patterns, warranted fast color. **89c** **3 for $2.50** All sizes, cut full and long, warranted fast colors.

MEN'S $1 UNION SUITS 59c

Men's Lisle Thread Union Suits, short sleeve, ankle length, all sizes, 34 to 46, closed crotch and pearl button, seconds.....

DAYLIGHT BASEMENT **BOYS' CLOTHING DEPT.** DAYLIGHT BASEMENT

BOYS' TOMMY TUCKER SUITS

In blue and brown striped galatea, made with wide belt and cuffs, sizes 3 to 8. Regular price $1.00. Friday and Saturday.... 69c

BOYS' NORFOLK SUITS

In grays and brown cassimeres, sizes 7 to 15 years. Regular $2.00 value. Friday and Saturday..... $1.49

BOYS' BLUE SERGE SUITS

All Wool Norfolk Suits, double plaits front and back, pants full lined, sizes 7 to 16 years. $4.00 value. Friday and Saturday $2.98

BOYS' KHAKI PANTS

All Knickerbockers, in dark shades, sizes 7 to 14. Regular 45c value. Friday and Saturday 29c

Straw Hats

If your straw hat is soiled and yellow, you can afford a new one, as we are selling all our straws that were $1.50, $2.00 and $3.00,

NOW FOR

$1.00

TALBOT'S

American House Block

CENTRAL ST.

St. Michael's Literary Society

Quarter of a century ago St. Michael's parish had a literary society with the following officers: Spiritual director and treasurer, Rev. John Gilday; president, James Duffy; vice president, William Donehue; financial secretary, John McCann; recording secretary, John Hopkins; literary committee, Thomas Ryan, Robert Burrows, James Dwyer, Thomas Garity and Michael Keefe; lecture committee, R. Monahan, T. Ryan and Stephen Duffy."

Passed Entrance Examinations

pupils of private and parochial schools who have received the required rank have been admitted to the high school: Marietta L. McQuade, James E. McDonald, Nellie Slack, Jessie M. Leach, Julia G. Halloran, Elizabeth G. Gookin, Joseph McGrade, Grace M. Towle, Fannie Delaney, John T. Buckley, James P. Tully, Henry Carney and Katie Fitzgerald.

THE OLD TIMER.

CHILD STRUCK BY AUTO

Quick Action of Man at Wheel Averted What Might Have Been a Serious Accident

Quick action on the part of Alvah H. Weaver, driving a Cadillac touring car, prevented four-year-old Bessie McConnell of California from being run over when she dashed in front of his machine at Merrimack square about 5 o'clock yesterday afternoon. The child's mother who was with her at the time also had a narrow escape, the front wheel grazing her dress.

Mrs. McConnell and her daughter, who are visiting friends on Loring street, were crossing the street to inquire of a policeman the direction of Belvidere when the little one ran directly in front of the approaching machine. Mr. Weaver promptly applied his brakes and swung the front part of the machine to the left; but he could not avert striking the child who was then a short distance in front of her mother. The latter made a dash forward to save the child but both were saved by the quick turn of the auto.

Patrolman Swanwick appeared on the scene and learned that the accident was not due to any fault of the driver. The little girl and her mother were then taken to their destination in Mr. Weaver's machine.

LOWELL LODGE B. P. O. ELKS

The annual outing of the Lowell lodge, No. 57 B. P. O. Elks and friends, which is one of the biggest outings of the year, will be held on the Martin Luther grounds, Tyngsboro, Thursday, Aug. 12, and from the enthusiasm taken in it and the way in which the tickets are going it will be the greatest and best that the local Elks have ever conducted. That it will certainly have to go some to be better than former outings that have been held by the lodge is understood by those who have attended the outings of former years. One of the first things that the committees having charge of this year's outing did was to make special arrangements for the transportation of the party to and from the picnic grounds, a fact that will add considerably to the enjoyment of the affair. The bugaboo of former outings has been the traveling to and from the outing grounds, but the arrangements made for the coming outing, it is believed will prevent disagreeable delays. A ball game has been arranged between the teams of the Lowell and Nashua lodges, in addition to other sports.

TRIPLE TRAGEDY

C. M. Hall Killed Wife, Stepson and Then Committed Suicide

DETROIT, Mich., July 23.—Chester M. Hall of Grand Rapids while visiting relatives here today, shot and killed his wife and his 18-year-old stepson and then ended his own life. A family quarrel arose because the stepson had no employment and the double murder and suicide resulted.

SCHOONER A TOTAL LOSS

ONE BOAT LOAD OF BRITISH SHIP'S CREW PICKED UP, BUT A SECOND IS MISSING

HONOLULU, July 23.—The British cable schooner Strathcona is a total loss in the South Pacific near the Fiji islands, according to information brought here today by the Union liner Niagara. Officers of the Niagara said that a wireless message had been received at Suava on July 14 from the cable layer Iris that she was searching for the survivors.

One boat load of the Strathcona's crew was picked up by the Iris, but a second boat was still unaccounted for.

AMATEUR GAMES TOMORROW

Kimball System vs. Lawrence Mfg. company at Spalding Park.

P & Q South Ends vs. Diamond Springs of Lawrence, at South common.

St. John's of North Chelmsford vs. Federals at West Chelmsford.

Broadway Social and Athletics vs. Ponies at Lakeview avenue.

Maples vs. Harris Shoe company of Haverhill at Skillings Oval.

C. M. A. Cs. vs. St. Michael's at Textile campus.

No Lowell professional game; therefore pick out your amateur team for tomorrow.

NESS' HITTING STREAK BROKEN

LOS ANGELES, Calif., July 23.—Jack Ness, Oakland first baseman, who hit safely in 49 consecutive games failed yesterday to get a hit. Art Fromme, pitcher for Vernon, broke Ness' streak, which surpasses Ty Cobb's record of 40 games. Ness was at bat four times yesterday. He flied out twice, grounded to the pitcher once and got on base on a forceout another time.

"HOME RUN" BAKER SIGNS

STATESVILLE, N. C., July 23.—Manager Winston of the Morganton club of the Western Carolina Semi-pro association announced yesterday that he has signed Frank "Home Run" Baker, who will report next Monday.

IN STERLING LIVES A GIRL

Who Suffered As Many Girls Do—Tells How She Found Relief.

Sterling, Conn.—"I am a girl of 22 years and I used to faint away every month and was very weak. I was also bothered a lot with female weakness. I read your little book 'Wisdom for Women,' and I saw how others had been helped by Lydia E. Pinkham's Vegetable Compound, and decided to try it, and it has made me feel like a new girl and I am now relieved of all these troubles. I hope all young girls will get relief as I have. I never felt better in my life."—Mrs. JOHN TETREAULT, Box 116, Sterling, Conn.

Massena, N. Y.—"I have taken Lydia E. Pinkham's Vegetable Compound and I highly recommend it. If anyone wants to write to me I will gladly tell her about my case. I was certainly in a bad condition as my blood was all turning to water. I had pimples on my face and a bad color, and for five years I had been troubled with suppression. The doctors called it 'Anemia and Exhaustion,' and said I was all run down, but Lydia E. Pinkham's Vegetable Compound brought me out all right."—Miss LAVISA MYRES, Box 74, Massena, N. Y.

Young Girls, Heed This Advice.

Girls who are troubled with painful or irregular periods, backache, headache, dragging-down sensations, fainting spells or indigestion, should immediately seek restoration to health by taking Lydia E. Pinkham's Vegetable Compound.

LADIES

The high rent demanded of us forced our removal and we moved to save you money—

For Low Rent Means Low Prices

Our removal to a location with lower rental and better facilities, better than ever, enables us to give you

Values Worthy of Our Leadership

It is our policy to operate at small expense, thereby saving money for ourselves and our customers.

New and Remodelled Enlarged and Improved New Goods for the New Store

Our Removal Means

LOWER EXPENSES TO US

LOWER PRICES TO YOU

PAY US A VISIT AT OUR NEW LOCATION

BROADWAY

Wholesale Millinery Co.

158 Merrimack Street Directly Over L. & K. Shoe Co.

New York Boston Manchester Haverhill New Bedford Pittsfield

COMMUNICATIONS

THE FIRST STREET HOODOO

Editor Lowell Sun:

The editorial on "The First Street Hoodoo" was read with interest and rightly named.

To one who has lived there long enough to see one of the most beautiful streets and river banks denuded of all its romantic charms by the Locks and Canals company, who in the days of Colonel Francis took great pride in the same, it is encouraging to find that there is a little public spirit manifested in the redeeming of what is left.

The present condition of the street is a disgrace to the city of Lowell. From Read street to Bridge, the paving is abominable, ponds of water on either side filled with papers, old boots, rags, tin cans, and whatever else one chooses to throw out, are left for days to greet the eye of residents, as well as the hundreds of automobilists who now approach the city on this our highway.

The sidewalks which for the last five years have been promised improvements remain untouched. After every shower of rain one is compelled to walk through small ponds or go into the street.

No receptacles are provided by the city for waste papers. As a consequence, whenever the wind is in a certain direction, the lawns and street are literally covered with debris, the owners being obliged to do their own street cleaning in order to be decently clean.

If Boston, New York or London presents a filthier street, we have as yet failed to learn of it. This may sound rather extreme, but please walk or ride over and take a look from Bridge to Read streets and see if it is an exaggeration. The street is a veritable eye sore to Lowell and The Sun is doing a good work in calling attention to its condition and demanding a change.

Truly yours,
Tax Payer.

CATTLE ARE PAID FOR

State Reimburses Dracut Farmers For Loss of Stock on Account of Foot and Mouth Disease

Oliver J. Coburn and George F. Heland, both of Dracut whose cattle were killed during the foot and mouth disease epidemic in this state last November, have received checks from the state for the loss of their cattle.

The total amount paid to Massachusetts farmers who had their cattle slaughtered or property destroyed is $225,015.20, this sum being paid in equal shares by the state and national governments.

A. H. Barney of Rehoboth, with farms in that town, Seekonk and Swansea, received the largest single payment—$11,557.78. The state paid Mr. Barney $20,793.89. A total of 2571 swine, 55 cattle, 52 sheep and three goats owned by Mr. Barney were killed after the premises became infected. Mr. Barney also suffered a property damage amounting to $245. The next largest amount, $24,018.74 of which the state's share was $12,024.37, went to the Worcester Home farm, a public institution. The appraisers agreed that the 1529 swine killed were worth this sum. Other large payments were as follows: W. B. Fearing of Hingham, $11,094.72; O. J. Coburn of Dracut, $8530; George F. Heland of Dracut, over $4000; W. C. Bradley & Sons of Seekonk, $4600; Davis S. Peck of Seekonk, $4060; C. M. Curtis of Marlboro, $3360, and J. C. Runkle of Waltham, $2764.

BOARD CONSTRUCTION WORK

A committee of the Lowell board of trade waited on Col. William D. Sohler yesterday in relation to the construction of the Gorham street road from the city line and the committee was informed work will be started as soon as bids can be obtained and awarded. The road will be of the latest style concrete and the county's work in providing the takings of land to give opportunity for a relocation of tracks and for a sidewalk if needed in the future, has been completed and all is now ready for the advertisements for bids which will be published very soon.

O. M. I. CADETS' MEETING

A meeting of the O. M. I. Cadets will be held at the Immaculate Conception school hall at 7.30 o'clock this evening to make arrangements for the annual encampment to take place in August.

If you want help at home or in your business, try The Sun "Want" column.

Up-to-the-Minute Specials in

Sport Shirts

We can outfit all, from the little fellow of three years to grandpa of one hundred and three. If there is anything new in shirts we have it. Ask to be shown our new **One Dollar Negligee Shirts with French Cuffs for 53 Cents**, with or without collars, and in all colors. They are the talk of the town. Also, don't overlook our **Middy Blouses and Ladies' Waists**; besides all kinds of summer apparel for the whole family.

OSTROFF'S LIVE STORE

OUTFITTERS FOR THE WHOLE FAMILY 193-195 MIDDLESEX STREET

Statement: I also wish to state that I have no interest or connection whatever with any other store in this city, and I give all my time and attention only to OSTROFF'S LIVE STORE. (Signed) HARRY OSTROFF.

AT BAYONNE N. J.

Quiet Today—Desultory Firing Last Night—Saloons Closed

NEW YORK, July 23.—Comparative quiet, in marked contrast to the three previous days of the week, prevailed in the Constable Hook section of Bayonne, N. J., today around the plants of the Standard Oil Co. and the Tidewater Oil company, which have been closed because of a strike of 1600 men in the Standard Oil works and the resultant disorder during which three men were killed and scores injured.

Desultory firing occurred during the night but the police said this was chiefly due to false alarms among the guards. Sheriff Kinkead and Commissioner of Public Safety Wilson said today that they believed the situation was well in hand and that there would be no need of troops. A possible source of trouble was the funeral of the first victim of the riots, John Stranchik. The authorities forbade street music or oratory, but announced that there would be no interference with an orderly procession from the church to the cemetery.

Pay Day at Works

The fact that this was pay day at the works also gave the peace officers some anxiety and the sheriff asked the strikers' committee to defer calls for pay day until next week. He said that if any of the men needed their wages he would personally try to collect the money from the company officials. The committee men said they would present the sheriff's view to the men.

Keep Off the Streets

Sheriff Kinkead invited the strikers' committee which is headed by Jeremiah J. Raly to police headquarters and asked them to counsel the men to avoid further disorder by keeping off the streets. He said he believed the strike could be settled without further bloodshed and asked for their hearty co-operation, which was promised.

"I want to warn the strikers through you, as their committee," he concluded, "that I have instructed my deputies to arrest the first man who fires a shot and I have force enough to do it. I have also instructed my deputies, if any shots are fired from inside the plant, to go in there and get the men or man who did it."

Additional Officers

Sheriff Kinkead announced that he had asked Gov. Fielder for authority to gather an additional force of 100 picked police officers from towns in this county to come to Bayonne in uniform and be sworn in as special deputy sheriffs.

Commissioner Wilson announced that a voluntary city commission, in the course of the day will act as mediators and will present to the Standard Oil officials on behalf of the committee of strikers, a formal written request for an increase of wages.

All the saloons in Bayonne were ordered closed today by Mayor Garven.

Federal Mediators Arrive

Conciliators John A. Moffitt and Jas. A. Smyth, who were detailed to try to end the strike by Secretary of Labor William Wilson, arrived in Bayonne today and immediately set to work. Mr Moffit conferred with the strikers' committee and Mr. Smyth went to the Standard Oil works to consult with the officials in charge.

The funeral of Stranchik, it was announced later, has been postponed until tomorrow or Sunday.

Fourteen of the injured in Bayonne hospitals, it was said, were suffering from severe wounds.

NO NEED FOR TROOPS

TRENTON, N. J., July 23.—Governor Fielder came to the state house today and in an interview said he is convinced there is no need for state troops at Bayonne.

The governor was caustic in his criticism of the Bayonne city authorities for the way in which the strike has been handled. A state constabulary like Pennsylvania's would have prevented the trouble, he added.

J. M. SULLIVAN RESIGNS

RESIGNATION OF AMERICAN MINISTER TO DOMINICAN REPUBLIC ACCEPTED BY WILSON

WASHINGTON, July 23.—James M. Sullivan, American minister to the Dominican republic has tendered his resignation to President Wilson and it has been accepted. Mr. Sullivan's resignation is the consequence of an investigation, conducted for the state department by Senator Phelan of California, into the minister's fitness for his office. The findings were unfavorable to Mr. Sullivan.

The report, which Secretary Lansing announced today would not be made public until next week, is understood to sustain many of the charges against Sullivan.

DENIES WARSHIP SUNK

GERMAN ADMIRALTY SAYS NO BATTLESHIP OF DEUTSCHLAND CLASS LOST

BERLIN, July 23, via London, 4.40 p. m.—Supplementing the denial made last night that a German warship had been sunk in the Baltic by a hostile submarine, the German admiralty today authorized the statement that in the operations in question no battleship of the Deutschland class was attacked by a submarine and that no German warship of any kind was sunk. The only loss during the operations was the Albatross, a mine layer, it was stated.

A statement was made in the British house of commons on July 21, that a communication from the Russian government had given Commander Horton of a British submarine the credit of having sunk a German battleship in the Baltic on July 2. The battleship it was said was believed to have been the Pommern. The Pommern is of the Deutschland class of battleships.

PRESIDENT OF WOOSTER COL.

NEW YORK, July 22.—J. Campbell White has accepted the presidency of the College of Wooster, O., and will enter upon that duty Sept. 1. He was born in Wooster, 45 years ago and has been general secretary of the Laymen's Missionary movement of the United States and Canada since its organization in 1906.

$6000 RANSOM

Father to Pay Bandit for the Release of His Son

IDAHO FALLS, Idaho, July 23.—The last chapter in the boldest piece of outlawry enacted in this state for a long time probably will be written at midnight Saturday in the lonely fastnesses of Long Canon on the Idaho-Wyoming border. At that hour $6000 in gold coin will be deposited on a designated rock for the release of Ernest A. Empey, a rancher, who was waylaid last Saturday night by a bandit, kidnapped and held for ransom.

E. S. Empey, father of the kidnapped man, completed arrangements today for the payment of the money. The bandit notified the elder Empey by note that unless the money was forthcoming his son would be killed. The coin will be taken to the appointed place by one man in an open wagon.

EMBEZZLEMENT CHARGE

W. T. OTT WILL BE TAKEN TO CANADA— STEALINGS SAID TO AGGREGATE $50,000

NEW YORK, July 23.—W. T. Ott, who is charged with embezzlement of funds of the Edison Phonograph agency in Montreal, arrived here today in the custody of a canal zone policeman and will be taken to Canada. His alleged stealings it is said aggregate $50,000.

Ott attracted attention in sporting circles about Panama by his free spending of money and the American consul in making inquiries about him, learned that he was wanted by the Canadian authorities. Ott, however, escaped to Guayaquil but was arrested there and brought back after extradition proceedings.

HEARTS BOWED DOWN

LITTLE CARL NORBERG DEAD AND HIS FATHER AND MOTHER IN THE HOSPITAL

Carl Thomas Norberg, aged 3 months and 20 days, son of Norri and Julia Norberg of Wallingford, Conn., died today at the home of his grandparents, Mr. and Mrs. T. B. Ouellette, 638 Mammoth road.

This case is a very pathetic one inasmuch as both the father and mother of the child are confined to a hospital at Wallingford, Conn. The father has been ill for some time and his condition is considered critical. The mother was taken ill a couple of months ago. She was removed to the hospital and at that time the children of the couple were brought to this city to the home of the grandparents.

DEADLOCK IS BROKEN

PRESIDENT WILSON ANNOUNCES FEDERAL APPOINTMENTS IN NEBRASKA

WASHINGTON, July 23.—The deadlock between the adherents of United States Senator Gilbert M. Hitchcock and former Secretary of State William J. Bryan over federal appointments in Nebraska was broken today. President Wilson appointed Thomas S. Allen of Lincoln to be United States attorney for Nebraska; Thomas J. Flynn of Omaha to be marshal; George L. Loomis of Fremont, to be collector of internal revenue, and Charles W. McCune of Omaha to be collector of customs.

Mr. Allen is a brother-in-law of former Secretary Bryan, and Mr. Loomis is classed by the White House as a Bryan supporter. McCune and Flynn are understood to be supporters of Senator Hitchcock.

5000 SWISS TROOPS LOST

TWO REGIMENTS NEARLY ANNIHILATED IN BATTLE OF ARRAS

BERLIN, July 23, by wireless telegraphy to Sayville, L. I.—Included in the news items prepared by the Overseas News agency today for transmission abroad were the following:

"Stuttgart—The first official secession of the radical socialistic wing from the party organization was announced today. Three members of the Wuerttemburg diet have formed a separate faction.

"Brussels—The Belgian national holiday (July 21) passed off without any disturbances. The government kept troops ready to meet all emergencies but nothing untoward happened.

"Geneva—Two Swiss soldiers of the French foreign legion who returned from France as invalids report that one regiment consisting of 4600 Swiss numbered after the battle of Arras 524 men. A second regiment consisting of 2000 Swiss after the same battle numbered 332 men. The regiment lost all its officers."

THREE MINES CLOSED

ONE THOUSAND MEN REFUSED TO WORK TILL AGREEMENT IS CARRIED OUT

WHEELING, W. Va., July 23.—Three mines in the eastern Ohio field were closed today because approximately 1000 men notified the operating companies they would not work until all provisions of the agreement by which the recent strike was settled have been carried out. Some mines in the field have not re-opened and reports reaching here today were to the effect that scores of families were destitute. During the strike benefits totaling $1,654,000 were distributed among the strikers and their families, but with the signing of the agreement the benefits ceased.

WORCESTER'S HIGHEST RATE

WORCESTER, July 23.—The assessors fixed the tax rate today at $20.40 on $1000. This is an increase of 80 cents over last year's rate and is the highest in the history of the city.

TODAY'S STOCK MARKET

NEW YORK MARKET

	High	Low	Close
Amal Copper	73¾	71⅜	72⅝
Am Beet Sugar	52¾	51½	51½
Am Can	57½	55¼	56⅞
Am Car & Fn	57⅛	56¼	56¾
Am Cot Oil	47	47	47
Am Hide & L pf	34¾	33½	33⅞
Am Locomo	53½	51¾	52¼
Am Smelt & R	78½	77⅜	78¼
Am Smelt & R pf	107	107	107
Am Sugar Rfn	109¼	109	109¼
Anaconda	68⅞	67¾	68¼
Atchison	101	100¾	101
Baldwin Loco	77½	75¼	77
Balt & Ohio	79¼	78⅝	78¾
Balt & Ohio pf	72	71⅝	71⅝
Br Rap Tran	86½	85	85
Canadian Pa	140½	138	139¾
Cent Leather	43	42⅛	42⅛
Ches & Ohio	39¾	38¾	38¾
Chi & Gt W	11	11	11
Col Fuel	34¾	34	34½
Consol Gas	127½	127½	127½
Crucible Steel	46⅝	44½	45
Del & Hud	144⅞	144⅞	144⅞
Den Rio G pf	7½	7	7½
Dis Secur Co	26⅞	25½	26⅞
Erie	25⅝	25⅛	25¼
Erie 1st pf	39⅝	39¼	39½
Gen Elec	171¼	169½	170¾
Gt North pf	116⅝	116	116¼
Gt N Ore ctf	36¾	36⅜	36⅝
Illinois Cen	101½	101	101
Int Met Com	19¼	19	19
Int Paper	10⅛	9	9
Kan City So	23	22	23
Kan & Texas	5½	5½	5½
Kan & Tex pf	15⅞	15	15
Lehigh Valley	142	141¼	141⅜
Louis & Nash	108	106	106
Mexican Petroleum	74½	69⅞	72⅞
Missouri Pa	2⅞	2¾	2⅞
Nat Lead	63⅜	63	63⅜
N Y Air Brake	103	101⅞	103
N Y Central	86	85¾	86
Nor & West	104	104	104
North Pa	104	103⅞	104
Ont & West	26⅛	26⅛	26⅛
Pennsylvania	106¾	106¼	106¾
Pressed Steel	50⅛	49⅞	50
Ry St Sp Co	35⅝	34½	34½
Reading	147	146½	147
Rep Iron & S	36½	35⅝	35⅞
Rep I & S pf	93	93	93
Rock Is	12⅝	10½	11⅛
St Paul	79¾	78	79¼
So Pacific	84½	83⅞	84½
Southern Ry	13½	12½	12¾
Southern Ry pf	45	42	43½
Studebaker	82⅝	81¼	82½
Tenn Copper	37	36¾	36⅞
Texas Pac	12	8½	8⅞
Third Ave	50⅞	50⅛	50½
Union Pacific	127½	126¾	126¾
Union Pac pf	80⅞	80¾	80¾
U S Rub	45	44⅞	45
U S Rub pf	103	103	103
U S Steel	64⅛	63⅜	64⅛
U S Steel pf	111⅛	110⅞	111⅛
U S Steel 5s	101⅝	101⅜	101½
Utah Copper	66¼	65⅜	65⅞
Wab R R pf	½	½	½
Westinghouse	108	105½	107¾
Western Un	69⅜	68¾	69

EXCHANGES

NEW YORK, July 23.—Exchanges, $292,264,922; balances, $15,415,546.

MADE NEW HIGH RECORD

BALDWIN LOCOMOTIVE JUMPS TO 77 1-4—THE LOW PRICED STOCKS DROPPED

NEW YORK, July 23.—Further restraint was shown by the war shares at the opening of today's market although over-night gains of 1 to 2 points in the group were more or less general. Dealings were in relatively small volume, however, with an absence of the extensive overturns of recent sessions. In point of fact the movement in the railways was more interesting and significant. St. Paul declined 1 1-4 to 78, its minimum quotation since 1895; Missouri Pacific at 2 3-4 made a new low record and the Harrimans and Canadian Pacific continued under pressure. Baltimore & Ohio made further upward progress as a result of its very favorable June earnings.

Selling of the specialties, particularly American Can, Westinghouse and Crucible Steel became more active later, these issues, with some others in the same class, losing 1 to 2 points, while more obscure stocks, such as Pittsburgh Steel pfd., California Petroleum pfd., and Federal Mining, fell 3 to 5 points. Railways made practically no recovery from their initial heaviness, Southern Railway pfd. and Texas & Pacific being added to the weak features. Canadian Pacific at 138 made its lowest quotation in eight years. A moderate rally occurred before mid-day, mainly on short covering. Baldwin Locomotive made a new high record at 77 1-4. Bonds were firm.

Low priced stocks were liquidated freely in the early afternoon, some selling at the lowest figures for many years. Among these were Southern railway pfd., Seaboard Air Line pfd., Texas & Pacific, and Missouri Pacific, which showed losses extending to four points.

Duplication of its recent high price by Bethlehem Steel with further activity in Westinghouse and grangers attended the final dealings. The closing was firm.

BOSTON MARKET

BOSTON, July 23.—Light trading marked the first hours on the local exchange today. American Zinc was fairly active at noon but copper shares continued dull.

COTTON MARKET

NEW YORK, July 23.—Cotton futures opened steady. October, 9.16; December, 9.44; January, 9.55; March, 9.79 bid; May, 9.95 bid.

Futures closed steady. October, 9.24; December, 9.51; January, 963; March, 9.56; May, 10.07. Spot, quiet; middling, 9.25.

BOSTON MARKET

	High	Low	Close
RAILROADS			
Boston & Albany	180	180	180
Boston Elevated	73¼	73¼	73¼
Bos & Maine	22	21½	22
N Y & N H	57⅝	57⅜	57½
MINING			
Alaska Gold	34	33¾	33¾
Algomah	2⅝	2⅜	2⅝
Allouez	54	53½	54
American zinc	56⅝	56½	56½
Arcadian	10¾	10⅛	10⅛
Butte & Superior	71	70½	70½
Cal & Ariz	63⅝	63⅝	63⅝
Cal & Hecla	560	560	560
Chino	45	44½	44½
Copper Range	55⅛	55	55
Daly-West	13½	13¼	13¼
Franklin	9½	9	9
Granby	84	83	83
Greene-Cananea	40½	40⅛	40⅛
Hancock	17½	17½	17½
Lake	15	15	15
La Salle	6¼	6¼	6¼
Mass	11½	11½	11½
Mayflower	4¼	4¼	4¼
Miami	27	26¾	26¾
Michigan	2⅝	2½	2⅝
Nevada	14⅛	14	14
Nipissing	5¾	5⅝	5⅝
North Butte	30⅞	30¾	30¾
No. Lake	2	1¾	1¾
Osceola	81	80	80
Quincy	84	84	84
Ray Con	22⅝	22⅝	22½
Superior	27	27	27
Superior & Boston	2⅞	2⅞	2⅞
U S Smelting	40¾	40½	40¾
U S Smelting pf	45½	45½	45½
Utah-Apex	4	4	4
Utah Cons	13	13	13½
Wolverine	61	60½	61
TELEPHONE			
Am. Tel. & Tel	121⅝	121½	121½
MISCELLANEOUS			
Am Pneu pf	16½	16	16
Am Woolen pf	85	84¾	84¾
Mass Gas	90¾	90	90
Mass Gas pf	88½	88½	88½
Pond Creek	17	16⅞	16⅞
Swift & Co	114	114	114
United Fruit	135	135	135
United Sh M	51	50¾	50⅞
BONDS			
Am Tel & T 4s	88	88	88

MONEY MARKET

NEW YORK, July 23—Mercantile paper, 3 and 3 1-2. Sterling: Sixty day bills, 4.7190; demand, 4.7640; cables, 4.77 Francs: Demand, 5.64 1-2; cables 5.63 1-2. Marks: Demand, 81 7-8; cables, 82. Lires: Demand, 6.22; cables, 6.21. Rubles: Demand, 32 1-2; cables, 33 1-2. Bar silver, 47 1-8. Mexican dollars, 36 1-2. Government bonds, steady; railroad bonds, irregular. Call money, steady; high, 1¾; low, 1 1-2; ruling rate, 1¾; last loan, 1¾; closing bid, 1 1-2; offered at 1¾. Time loans, firmer; 60 days, 2 1-2; 90 days, 2¾; six months, 3 1-4 and 3 1-2.

"I SHOULD WORRY"

BURGLAR LEAVES NOTE ON COUNTER OF RIFLED STORE AT OLD ORCHARD, ME

OLD ORCHARD, Me., July 23.—"I should worry, to h—— with the cops," was the note left by the burglar who broke into the Tabernacle store on Union avenue and stole about $25 in cash, cigarets and tobacco.

When Roy Adams, the proprietor opened the store today he found the back door ajar and the above note on the counter. There was no clew to the thieves This is the fifth break on Union avenue in a short time. Extra officers will be on duty for the present, and some of the merchants will place watchmen in their stores.

MEXICAN LEADER JAILED

GEN. SALAZAR CHARGED WITH PERJURY AND CONSPIRACY TO FREE HIMSELF

SANTA FE, N. M., July 23.—Gen. Jose Ynez Salazar, Mexican factional leader, today was placed in the New Mexican penitentnary here, having been brought here in charge of United States Marshal Hudspeth and a special deputy. It is stated here that in addition to the perjury charge on which he is held, Salazar may also be charged with conspiracy to liberate himself.

SNOW CURE FOR CANCER

BOSTON, July 23.—Snow, frozen so hard that its temperature registers 250 degrees below zero, is being used at the Boston City hospital with success as a cure for cancer of the skin. Another disease, the cure of which is being brought about by snow, is tuberculosis of the skin, or lupus.

The use of snow for the cure of these diseases was begun at the hospital about three years ago. Since that time hundreds of cases of skin cancer and lupus have been cured.

If you want help at home or in your business, try The Sun "Want" column.

$17.50

FOR SUITS That Sold Up to $25

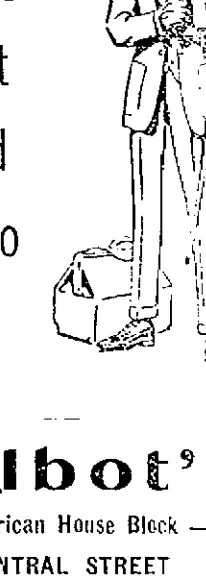

Talbot's

American House Block

CENTRAL STREET

If you want help at home or in your business, try The Sun "Want" column.

TEUTONS PUSH ON

Final Attempt of Russians to Stop Advance Fails, Says Berlin

BERLIN, July 23, via London, 12.15 p. m.—A despatch from Vienna to the National Zeitung says the final attempt of the Russians to stop the advance of their opponents in the critical battle on the new line southward of the Lublin-Chelm railroad southeast of Warsaw, has ended in failure. The decisive action in this campaign is likely to come in the territory between the Vistula and the Bug rivers.

The Russian southwestern front is seriously menaced, the despatch adds. The railroad line running through Ivangorod, Lublin and Chelm is only a few miles north of the Teutonic lines, and the capture of Lublin and Chelm is said to be a question of only a brief time.

The correspondent of the National Zeitung at Tarnow, Galicia, while reporting that the Austro-German forces are advancing steadily, points out that there are difficulties to be met. The Russians, he says, have to contend with a lack of ammunition, but the statement that their morale is shattered is untrue. On the contrary, they are displaying the greatest bravery and endurance and only in the case of contingents without higher officers do they surrender readily.

At Krasnostav, 34 miles south of Lublin, there occurred an engagement at close quarters which was unusually desperate and deadly. The Russians awaited their attacking opponents and resisted them with the bayonet. They have assembled strong reserves and the Germans and Austrians had to expend the greatest efforts to overcome them. It was necessary literally to throw the Russians from their trenches.

The lack of good roads in Poland presents an especially unfavorable aspect from the standpoint of the invaders. Deep sand makes the movements, even of infantry, slow, while from 10 to 12 teams of horses must be utilized to draw heavy guns

Bitter rear guard conflicts mark the slow retirement of the Russians in So. Poland. They give way only a step at a time, thus delaying, although not preventing, the Austro-German advance.

The correspondent says the achievements of the Russians, in view of their lack of ammunition, are remarkable.

GEORGIA CONVICT STABBED

Charles Miller Injured at Milledgeville—Doctors Say Frank's Crisis Has Passed

MILLEDGEVILLE, Ga., July 23.—The condition of Leo M. Frank, whose throat was cut last Saturday night by another convict at the state prison farm, is unchanged, prison officials stated yesterday. The doctors say the crisis is passed.

Another prisoner was stabbed yesterday by a fellow-convict. Charles Miller, serving a term for burglary, was cut in the stomach by Frank Reid, serving a term for murder. He is not fatally hurt. The men had quarreled.

POSTOFFICE SAFE BLOWN

Robbers Get $500 Worth of Stamps, $223 Cash and $90 in Money Orders at Portsmouth

PORTSMOUTH, N. H., July 23.—Postoffice robbers blew the safe in the So. Eliot, Me., postoffice at an early hour yesterday morning and secured $500 in stamps, $90 in money orders, $100 postal funds and $123, the property of T. F. Staples & Son.

The postoffice is located in the grocery store of T. F. Staples & Son and the junior member of the firm, Harry I. Staples, has held the position of postmaster for upwards of 25 years.

FRENCH VICTORY

Entire Turkish Company Surrendered—Gen. Gouraud Injured

PARIS, July 22, 11 p. m.—Exploits of the French expeditionary force on the Gallipoli peninsula June 21 and 30 in the region of Kereves Dere are recounted in an official statement issued tonight regarding the operations in the Dardanelles.

Four trenches, forming steps on a slope between the sea and a ravine opening from the village, were chosen as the objective for an attack on the 21st. A west wind covered the field of battle with clouds of dust swept up by the artillery preparations. Suddenly, about 11 o'clock metallic flashes streaked the shroud of yellow dust and the clash of bayonets was heard as the infantry leaped to the assault. One after another the trenches fell before the impetuous charge of the French troops which carried them almost to the heights of Krithia, beyond the farthest point at which the assault was aimed. An entire Turkish company, surprised in the first trench, surrendered without resistance.

"Counter attacks the following nights," says the official report, "failed to budge the victorious forces. The French left completed on June 30th the advantage gained on the 21st by capturing a group of communicating trenches called 'the quadrilateral' at the head of the Kereves Dere ravine. Seven lines were taken by assault, certain colonial troops, carried away by their enthusiasm, pursuing the enemy beyond the objective fixed. These colonials were almost surrounded but were able to regain the 'quadrilateral.' We remained in indisputed possession of these trenches after the enemy had made one unsuccessful and disastrous counter attack. It was here that Gen. Gouraud was wounded.

"On the night of July 4-5, the Turks, heavily reinforced, aided by aeroplanes and five cruisers of the Barbarossa type, undertook a general attack. They seemed to have lost their spirit, however. Their hesitating advance was met by the allies with a murderous fire which was held until the last possible moment and which inflicted terrible losses without a foot of gain for the enemy.

"Seventeen allied aviators attacked the enemy aerodrome at Chanak on the afternoon of July 4. Explosive bombs were dropped on the principal hangar, which was set on fire."

Gen. H. J. E. Gouraud, commander of the French forces in the Dardanelles, was wounded by a shell which fell near an ambulance while he was visiting the wounded. His wound was not considered dangerous, but it was deemed advisable for him to return to France.

The latest naval records show only two vessels owned by Turkey of the type of the Kheyr-ed-Din Barbaressa, which is classed as a battleship. The other is the Torgut Reis. Each is of 9900 tons displacement and both were purchased from Germany.

TAX RATE OF $18 EXPECTED

Boston Will Have to Turn Over $320,000 More Than Last Year to State—Personal Property Loss

BOSTON, July 23.—Present indications are that the tax rate for Boston this year will easily turn $18 per $1000. Assessing department officials, who are busy preparing for the declaration of the tax rate soon after Mayor Curley's return from California, can say only that the present rate of $17.50 will be increased. Just how much of an increase will be necessary is problematical.

One element in the situation, however, is certain. On account of the increase of $320,000 in the state's demands on Boston, there must be an increase in the rate of at least 18 cents.

LOWELL AND LYNN SPLIT

Even Stephen in Yesterday's Double Bill — Lynch Ejected From Grounds

Lowell and Lynn, the two best bets in the New England league at the present time clashed at Spalding park yesterday afternoon, in a double-header, before some 1500 nerved-up fans. The rivals split even, Lowell taking the first and the visitors, the second, each by a close margin.

The second game was characterized by rowdy tactics on the part of Manager Pieper and his understudy, Mike Lynch, which resulted in Lynch's removal from the game by Umpire Aubrey, and his subsequent ejection from the grounds by the police. Lynch is a fine ball player and a hard worker, but he has a reputation for being an umpire-baiter and a disturber and it would appear that he would rather maintain his reputation as a scrapper than that as a ball player.

The players of both teams were on their mettle and were out to win, as a result of which there was sharp playing on both sides, particularly in the first game which would have done credit to the big league. Standing by his recent decision Owner Roach had the second game go the full nine innings, and the delay caused by the row in the seventh prolonged the contest until after 6 o'clock.

The score:

(First Game)

LOWELL

	ab	r	bh	po	a	e
Swayne, lf	3	1	2	0	0	0
Fahey, 3b	2	0	0	0	6	1
Greenhalge, rf	4	1	0	2	0	0
Barrows, cf	1	1	0	0	0	0
Ahearn, c	3	0	1	6	0	0
Estes, 1b	3	1	1	12	1	0
Dee, ss	3	0	0	5	2	0
Bowcock, 2b	4	0	0	2	4	0
Houser, p	3	0	0	0	3	0
Totals	26	4	4	27	16	1

LYNN

	ab	r	bh	po	a	e
Porter, rf	5	1	2	5	0	0
Gleason, 2b	4	0	0	1	1	0
Haight, c	5	0	0	6	3	0
Tierney, lf	4	0	2	1	0	0
Orcutt, cf	4	0	0	2	0	0
Halstein, 1b	4	0	0	4	0	1
Ordway, 3b	3	1	1	2	2	1
Lynch, ss	3	0	1	2	0	0
Williams, p	4	1	2	1	0	1
Totals	36	3	8	24	6	3

Lowell	1	1	0	0	0	0	0	2	*	—4
Lynn	0	0	0	0	0	0	0	2	1	—3

Two base hits: Swayne. Three base hit: Estes. Stolen bases: Swayne, Orcutt, Ordway. Sacrifice hits: Fahey, Ahearn, Dee. Left on bases: Lowell 7; Lynn 9. First base on errors: Lowell 2; Lynn 1. Bases on balls: Off Houser 2; off Williams 4. Hit by pitcher: Ordway, Estes. Struck out: By Houser 6; by Williams 6. Wild pitch: Houser. Time: 1.48. Umpire: Aubrey.

SECOND GAME

Zieser went on the mound for Lowell in the second while Dedrick started for Lynn, but was soon relieved by Martin, and McCabe was called upon to finish out the game. For five innings Matty went along good and the game appeared to be all sewed up for Lowell. Matty was distributing a straight swift ball and in the sixth Lynn got to it with a vengeance. Matty was then taken out and Lohman substituted, but Zeke was delivering the same article that Matty had been providing and as the Ocean-parkers were strong on the speed stuff they touched up Zeke quite freely.

Lowell got three in the third. Bowcock walked, but Zieser's bunt forced him at second. Swayne walked. Then Fahey hit to left for a single but Tierney let the ball go through him to the fence and Zieser and Syawne scored. Ordway fumbled his throw back and Howard got to third. Greenhalge flied to Tierney and Howar[d] scored.

In the fifth Lowell added two. Wit[h] one out, Barrows rapped out a sin[-]gle and went to second on Ahearn['s] out, Gleason to Halstein. Then Este[s] banged the ball to right centre fo[r] three bases and Cuke scored. The ba[ll] was thrown home and Holmes muffe[d] it and Estes completed the circuit.

The visitors made two after tw[o] were out in the fourth. Porter drew [a] base on balls. Then Matty fanne[d] Gleason and Holmes and things looke[d] good. But Tierney and Orcutt fol[-]lowed with singles that scored Porte[r] and Tierney. In the sixth Lynn de[-]scended hard on Matty, getting si[x] hits with nine men at bat and scor[-]ing five runs, a regular swat-fest. Fou[r] of the hits came from Zelser and th[e] other two from Lohman.

Lowell made one in the seventh an[d] that one caused a near-riot. With on[e] out, Barrows got a pretty three-bag[-]ger and a moment later when Ahear[n] flied to Tierney Barrows scored. Mik[e] Lynch opened up on Aubrey, claimin[g] that Barrows had left the base befor[e] the ball was caught. Aubrey benche[d] the Lynn shortstop and then the Low[-]ell players began to kid him, where[-]upon Lynch cut loose with languag[e] that was decidedly out of place befor[e] an audience partially composed of la[-]dies. His talk was directed at Bar[-]rows and he followed it up by run[-]ning over to the Lowell bench wit[h] blood in his eye. Big Walter Ahear[n] simply took him by the neck an[d] turned him around like a naught[y] child. Aubrey ordered the police to re[-]move Lynch. The latter attempted t[o] bulldoze the police, aided by Manage[r] Pieper, who instead of attempting t[o] preserve peace was working the othe[r] way. Mike was removed and th[e] game was resumed. But there was n[o] more scoring:

The score:

(Second Game)

LYNN

	ab	r	bh	po	a	e
Porter, rf	4	2	2	0	0	
Gleason, ss, 2b	5	1	2	2	2	
Holmes, c	4	1	1	4	2	
Tierney, lf	5	1	1	5	0	
Orcutt, cf	4	1	2	3	0	
Halstein, 2b, 1b	4	1	2	7	1	
Ordway, 3b	4	0	1	0	3	
Lynch, ss	3	0	0	3	1	
Dedrick, p	1	0	0	0	2	
Martin, p	2	0	0	0	0	
Williams, 1b	1	0	0	0	0	
McCabe, p	1	0	1	0	0	
Haight, c	1	0	0	3	0	
Totals	39	7	13	27	11	3

LOWELL

	ab	r	bh	po	a	e
Swayne, lf	2	1	0	1	0	0
Fahey, 3b	5	1	1	0	2	0
Greenhalge, rf	3	0	0	2	0	0
Barrows, cf	5	2	2	2	0	0
Ahearn, c	4	0	0	8	0	0
Estes, 1b	2	1	1	12	0	0
Dee, ss	3	0	2	2	2	1
Bowcock, 2b	3	0	0	0	7	0
Zieser, p	2	1	0	0	0	0
Lohman, p	2	0	0	0	1	0
Totals	31	6	6	27	12	1

Lynn	0	0	0	2	0	5	0	0	0	—7
Lowell	0	0	3	0	2	0	1	0	0	—6

Two base hit: Dee. Three base hits: Estes, Barrows. Stolen bases: Porter, Orcutt. Sacrifice hits: Greenhalge, Ahearn. Double plays: Fahey, Dee and Estes. Left on bases: Lowell 3; Lynn 6. First base on errors: Lowell 1. Bases on balls: Off Dedrick 6; off Zieser 1. Hits: Off Dedrick 2 in 3 innings; off Zieser 7 in 5 1-3 innings; off Martin 4 in 3 2-3 innings; off Lohman 6 in 3 2-3 innings; off McCabe none in 2 1-3 innings. Hit by pitcher: By McCabe, (Ahearn). Struck out: By Zieser 4. Passed balls: Holmes, Ahearn. Umpire: Aubrey. Time: 1.58.

U. S. PAYING TELLER

WILLIAM B. TANNER CHARGED WITH THEFT OF $3,920 IN NICKELS

NEW YORK, July 23.—William B. Tanner, chief paying teller in the minor coin division in the United States sub-treasury in this city, was arrested yesterday at Bradley Beach, N. J., by Secret Service Agent Peter A. Rubano, charged with embezzlement of $3,920 of government funds confided to his care.

According to the federal authorities, Tanner, who has been fifteen years at the sub-treasury and was for two terms treasurer of the First Church of Christ, Scientist, at Orange, N. J., substituted pennies for nickels in bags of coin in storage and held in reserve in his division. He had charge of the filling of the bags.

BANK TELLER PLEADS GUILTY

NEW YORK, July 23.—William B. Tanner, chief paying teller in the minor coin division of the sub-treasury, after being indicted today by the federal grand jury on the charge of embezzling government funds to the amount of $3,920 through the substitution of pennies for nickels, pleaded guilty when arraigned before Judge Howe. Sentence was deferred. It was said for him in court by his lawyer that the stolen money was used in a foolish attempt to live beyond his means."

NO TRACE OF ELOPERS

Cram Probably to Be Returned to Jail to Serve Unexpired Term When Located

SHARON, July 23—Although no tangible information has been received relative to the whereabouts of Warner S. Cram and Miss Helen M. Crocker, who disappeared July 12, it has been pretty definitely decided that when Cram is finally located he will be forced to serve his unexpired sentence of one year in the Dedham jail, from where he was paroled June 29, 1913, after completing half his sentence, for a statutory offense at South Braintree.

SEC. McADOO A VISITOR

Treasury Head Not Pleased With Autographs Scrawled About Top of Customhouse Tower

BOSTON, July 23.—Secretary of the Treasury McAdoo visited the city yesterday while on his way to his summer home at North Haven, Me. He called on Alfred L. Aiken, head of the Federal Reserve bank, and together they visited the customhouse, where T. H. Foster, assistant custodian, took them to the top of the tower.

Sec. McAdoo noticed the large number of names scratched on the copper railing and other parts of the tower, among them the names of two of the Chinese delegation. He stated that persons destroying or marking government property should be prosecuted and steps would be taken to prevent this autograph practice.

FRENCH SUBMARINE LOST

JOULE, WITH 24 MEN, MISSING SINCE APRIL 23, CONSIDERED LOST

BERLIN, July 23, by wireless to Sayville, L. I.—The Overseas News agency today gave out the following despatch from Geneva:

"The French submarine Joule has been missing since April 23 and is considered lost."

The French submarine Joule was built at Toulon in 1911. Her complement was 24 men.

WOMAN HELD IN $5000

DESCRIBED HERSELF AS WIDOW OF HENRY M. FLAGLER, MILLIONAIRE

NEW YORK, July 23.—The woman who described herself as Mrs. Zora Emma Flagler, widow of Henry M. Flagler, millionaire railroad builder, waived examination when arraigned today before Magistrate McQuade on a charge of obtaining money under false pretences. She was held in $5000 bail for trial.

The prisoner said she did not have means to engage counsel. The complainant against her was Frank Mahoney, who swore in an affidavit that he had given her $500 after she represented she was soon to receive $15,000,000 from the estate of Mr. Flagler.

BAIL FOR DAVIS

Harry M. Davis, one of the alleged pickpockets arrested in this city Tuesday and held for one week for trial in the sum of $500, was bailed out of jail early this afternoon by Cornelius Collins of this city. Davis is the one who claims Brooklyn, N. Y., as his home.

HOME FOR AGED OPENED

AUBURN, Me., July 23.—The handsome new building of the Auburn Home for Aged Women was dedicated yesterday afternoon. The building was open to the public for inspection during the afternoon and evening.

NOTED FIRE CHIEF DEAD

GLOUCESTER, July 23.—Charles W. Crowe, 55 years old, for 18 years chief of the Gloucester fire department, died last night at his home on Foster st. He had been in ill health for the past three years.

Mr. Crowe resigned as chief of the department March 19 of this year and was appointed consulting engineer.

ALASKA'S GOLD PRODUCTION

WASHINGTON, July 23.—Alaska's gold production in 1914 was valued at $15,764,259, an increase of $140,600 over the previous year. Production of copper amounted to 21,450,628 pounds against 21,659,958 in 1913. The total mineral output was $19,118,080 compared with $19,476,356 in 1913.

TO ARREST F. J. DONAHUE

CERTIFICATES AUTHORIZING ARREST OF FORMER STATE SECRETARY ISSUED

BOSTON, July 23.—Certificates authorizing the arrest of Frank J. Donahue, former secretary of state and at present chairman of the industrial accident board, have been issued by Judges Parmenter and Sheehan of the municipal civil court, because of his alleged failure to appear before the poor debtor court to answer citations, according to docket entries of the latter court.

He was cited into the poor debtor court by three creditors who had secured judgments against him in the municipal civil court. One of the creditors was J. S. Lincoln of Milton, who brought suit for $110, alleging that Donahue owed him $44.46 with interest for 935 quarts of milk.

BIG SHRAPNEL ORDER

LOCAL AUTHORITIES CLAIM NOT TO KNOW ANYTHING ABOUT BIG WAR ORDER

The report that an order for shrapnel, valued at $10,000,000 has been received by the American Steam Gauge and Valve Co., which is reported to have recently purchased the plant of the Patterson Rubber Co., was denied this morning by a local authority, and former Treasurer Morse of the Patterson Rubber Co., who is in charge of the Middlesex street buildings, in conversation with a Sun representative, said he had heard nothing in regard to the order.

The American Steam Gauge and Valve Co. however, has purchased a second plant in Worcester, and in business circles is reported to be negotiating for a third plant, so there is still reason to believe that an order has been received, though probably not of the huge proportions of that mentioned.

F. H. Appleton, who is reported to have sold the plant of the rubber company is attending the San Francisco exposition. He will not return until late in August when final papers transferring the Middlesex street property over to the new concern will probably be transacted.

$12.75

FOR SUITS That Sold Up to $20

TALBOT'S

American House Block

CENTRAL STREET

BAD SPOT IN BRIDGE

PLANK GAVE WAY IN PAWTUCKET BRIDGE TODAY UNDER THE WEIGHT OF ICE WAGON

The Pawtucket bridge matter is again up for discussion although the discussion this time does not come from city hall, but from persons who were in the vicinity of the bridge about 7 o'clock this morning when a short piece of planking caved in under the weight of a heavy ice wagon. The break occurred, it is reported, just as the rear wheel of the wagon passed over a bad piece of planking in the center of the bridge, and it is fortunate indeed that the whole piece did not cave in. News of the break was communicated to the proper authorities in very quick time and it was repaired by city workmen before further damage was done.

The floor planking in the bridge is in a deplorable condition, and should be attended to as quickly as possible. Had the break this morning happened when the front wheels of the wagon passed over the planking, there is no telling what damage might have been wrought. The sidewalk planking is also in bad shape.

TO COMPLETE COURSE

John B. Curran of Lowell Returns to Worcester City Hospital Until September

John B. Curran, of Autumn street, left Lowell yesterday for Worcester where he will resume his studies in the city hospital. He was graduated from the Worcester institution on June 28, but his course will not be completed until September. After the graduation exercises Mr. Curran came home where he enjoyed a much needed rest. Upon completing his course at the Worcester hospital, he may accept a position as supervising nurse at the Bellevue hospital, New York. Young Mr. Curran has several other offers under consideration but the one from New York, he says, offers him more lucrative inducements.

Mr. Curran was a member of a class of 15 graduates, 11 young women and four men, to receive diplomas at the commencement exercises. Among those present at the exercises were several members of the Lowell boy's family. The program was very elaborate and among those who assisted were numerous former students and the board of directors. After the graduation a banquet was served in a private dining room and Mr. Curran contributed to the program by singing "Chinatown" and several other popular selections.

WEEKLY BANK CLEARINGS

NEW YORK, July 23.—Dun's weekly bank clearings: Aggregate $2,869,377,922 against $2,643,735,677 last year. New York city reports a gain of 13.6 over last year.

$5.00

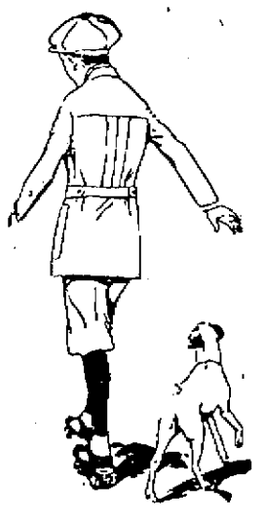

NORFOLK SUITS

that sold up to $8.00

Talbot's

American House Block

CENTRAL STREET

DEATHS

BROSNAHAN—Sister Claire of the Angels (Mary Brosnahan), died yesterday at the Notre Dame academy, Adams street, aged 44 years. She had been a teacher in the parochial school for the past five years. She leaves four brothers and a sister.

McPARLAND—James McParland, a well known member of the Immaculate Conception parish, died last night after a long illness. He leaves his wife and three children, and two brothers, Felix of Charlestown, and John of this city. Deceased was a member of the Eagles of Vermont.

KENYON—Mrs. Bertha Lillian Kenyon, wife of Daniel E. Kenyon, Jr., died last evening at her home, 19 Bowden street, aged 34 years. She leaves, besides her husband, three children, Mabel Alice, Dorothy Grace and Edgar Swallow Kenyon; her father, Benjamin Swallow, and one sister, Mrs. Thos. Judge. Deceased was born in England and had been a resident of Lowell for the past 19 years.

MANN—Died in this city July 23 at the Chelmsford Street hospital, Henry E. Mann, aged 85 years, and 5 months. He is survived by his wife, Mrs. Harriet Mann; one son, Elmer H. Mann; one daughter, Mrs. Alice M. Phelps; two brothers, Isaac P. Mann in Walden, Vt., and David W. Mann in St. Cloud, Fla.; 10 grand-children and 10 great-grandchildren. Funeral notice later.

RICKER—George A. Ricker died last night at his home, 65 Chapel street, aged 70 years. He leaves a sister, Addie Ricker of this city.

FUNERALS

BUNDY—The funeral of George B. Bundy, who died suddenly a few days ago, took place yesterday afternoon from the undertaking rooms of C. H. Molloy & Sons, Market street. A delegation from Gen. Adelbert Ames camp U. S. W. V., and one from the Lowell lodge of Elks were present, and the services were conducted by Rev. W. Earl Pittenger, pastor of the Centraville M. E. church. James E. Donnelly sang several appropriate numbers. Burial was in the beautiful soldiers' and sailors' lot in the Edson cemetery, deceased having formerly been a corporal in the 150th Indiana regiment, during the Spanish-American war and, at the time of his death, a member of the New Bedford camp of Spanish war veterans. Prayers were said by Rev. Mr. Pittenger, while taps were blown by Musician Carll, of Co. K, with the echo by Musician Mahan of Co. C. Three volleys were then fired by the following members of the firing squad under the command of Corp. H. L. Weir of C company: Privates Mullarkey, King, Bennett, Hartmann and Normandin of C company and Gendron and Delorieus of G company. The bearers were Adjt. B. W. Chandler and Comrades P. H. Driscoll, Eden Walker, Owen Deignan, Richard O'Malley and Archie MacAuley, all of the local camp of Spanish War Veterans. The escort, also from this camp, was composed of Commander Alexander D. Mitchell, Chaplain Frank Boyle, P. C. Frank Hotchkiss and Comrade Fred Cheney. The delegation present from Lowell lodge, B. P. O. E., was made up of E. R. John J. Lee, P. E. R. John P. Farley, Frank Mallorey, James E. Donnelly, Thomas H. Boyle and Thomas E. Boucher. The funeral arrangements were under the direction of Mr. Boucher.

KANE—The funeral of Raymond Kane was held yesterday afternoon from the home of his parents, Bernard and Elizabeth, 13 North Franklin court. Burial was in St. Patrick's cemetery. The funeral arrangements were in charge of Undertaker C. H. Molloy. Among the floral offerings were tributes from the family, Mr. and Mrs. John Gallagher, Miss Catherine Leyvon and Miss Margaret Meade.

BEAMISH—The funeral of John Beamish was held yesterday afternoon from the home of his parents, Thomas and Mary, 62 Hudson street. Burial was in the family lot in St. Patrick's cemetery. Undertaker J. F. Rogers was in charge of the funeral arrangements.

FUNERAL NOTICES

BROSNAHAN—The funeral of Sister Clare of the Angels (Mary Brosnahan) will take place tomorrow morning at 8.30 from the Notre Dame convent, Adams street. At 9 o'clock a high mass of requiem will be sung at St. Patrick's church. Burial in St. Patrick's cemetery in charge of Charles H. Molloy.

STONE—The funeral of Isreal Stone will take place Saturday afternoon at 2 o'clock from his home number 6 Arthur street. Services at the house. Burial in the Edson cemetery in charge of Charles H. Molloy.

KENYON—Died in this city, July 23, at her home, 19 Bowden street, Mrs. Bertha Lillian Kenyon, wife of Daniel E. Kenyon, Jr., at the age of 34 years, 10 months and 6 days. Funeral services will be held at her home, No. 19 Bowden street, Saturday afternoon at 3 o'clock. Friends are respectfully invited to attend. Burial private. The funeral arrangements are in charge of Undertaker William H. Saunders.

KEYES—The funeral of Julian V. Keyes will take place Saturday afternoon. Services will be held from his home, 102 Third street at two o'clock. Friends are kindly requested to omit flowers. Burial private. The funeral arrangements are in charge of Undertakers Simmons & Brown.

WALKER—The funeral of Mrs. Rebecca Jane Walker will take place Friday afternoon. Private funeral services will be held at the home of her cousin, Mrs. C. H. Kimball, No. 100 Myrtle street, at 2.30. The body will be taken to Mt. Auburn Saturday morning for cremation. Friends are kindly requested to omit flowers. The funeral arrangements are in charge of Undertakers Simmons & Brown.

RICKER—Died in this city, July 22, at his home, 65 Chapel street, Mr. George A. Ricker, aged 70 years. Funeral services will be held from his late home, 65 Chapel street, on Sunday afternoon, the time to be announced later. The burial will be in the family lot in the Lowell cemetery. The funeral arrangements are in charge of Undertakers Simmons & Brown.

STRING OF GOLD BEADS IN Ford's jewelry box, lost Thursday afternoon, July 22, on Merrimack st., between Hildreth bldg. and Cabot st. Reward for return or information to 46 Arlington st.

FOUR BIG SUIT LEADERS THAT WILL LEAD MONEY TO YOUR POCKETS

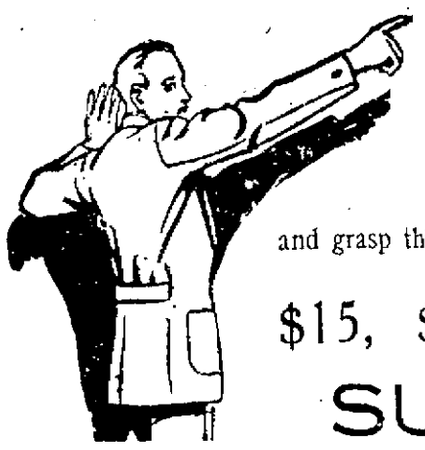

LOOK THEM OVER

and grasp this remarkable opportunity before it's led away.

$15, $18, $20 SUITS $12.50

$17.50 All of our finest and highest grade suits.

These four lots include the newest and smartest novelties in two piece suits. Plain suitings of almost every description and size. All wonderful values.

$12.50 and $15.00 SUITS $10.00

$22.50 and $25.00 SUITS $15.00

Macartney's "Apparel Shop" 72 Merrimack St.

LATE WAR NEWS

Continued

is undiminished, but the stubborn resistance of the Russians is doing much to relieve the depression of the English. This feeling of relief enables the public to pay some attention to other battle fronts. The allies report minor successes in Mesopotamia and at the Dardanelles.

Along the Franco-Belgian and Italian fronts there is but little change, so far as the official reports show, although fierce fighting has taken place at a few points.

The relations between Italy and Turkey indicate that a formal declaration of war may be expected soon.

SUMMARY OF TODAY'S WAR NEWS

The strength of the outlying defences of Warsaw appears to have checked for the time at least the impetuosity of the Teutonic drive upon the Polish capital.

Wavering But Not Broken

Driven back upon the fortress of Ivangorod, southeast of the city, the Russian line still is maintained at that point, so far as the latest official reports show. It is wavering along the curving front extending northwest around the city, Berlin claims, but has not yet broken, while from the fortress of Novogeorglevsk along the line of the Narew to the north the Russians are battling desperately against the surging German tide.

Desperate Fighting

To the southeast the great armies of Field Marshal von Mackensen are still engaged in a mighty thrust for the strategic Lublin-Chelm railroad line. Both official and unofficial accounts agree that the fighting here is desperate and that the issue has not yet been decided.

Russians Falling Back

On nearly all the other fronts the Russians, while fighting hard, are falling back, statements from the capitals of the belligerents indicate.

Bravery of Russians Praised

Despatches to Berlin newspapers declare that the capture of Lublin and Chelm is considered only a question of a brief time. The bravery of the Russian troops and the strong resistance they are showing in the face of lack of sufficient ammuniton is praised.

Austro-Italian Front

The struggle of the Italians for Gorizia is proceeding. Claims of advances made in Rome are denied in Vienna.

Quiet in the West

There have been few recent operations of importance along the fronts in France and Belgium.

Teuton Forces In Tripoli

It is reported in Rome that Turko-German forces have been landed in Tripoli.

Fighting in France

Fighting along the lines in France was in progress at several points during last night, but there were no decisive actions. The Germans tried to win back some of the ground they had lost on the heights near Metzeral, but although they penetrated the French lines at one point they were driven out by a counter-attack, the Paris statement says.

Note Delivered

The new American note on submarine warfare was delivered by Ambassador Gerard to the German foreign office this afternoon.

FEATURES OF LAST NIGHT'S WAR NEWS IN BRIEF FORM

Russians hard pressed around Warsaw, but appear to have checked the Germans on the west and north. Austro-Germans on the south report small gains.

Russians declare that the enemy has been at least repulsed in desperate fighting.

Berlin reports the fortress of Ivangorod, in Poland, closely invested.

Italian attack on the Carso plateau becoming a battle of great proportions. The fighting is for mountains that guard Gorizia. The attackers report progress.

Germans claim successes along the Miriampol-Kovno road in the Baltic district, but are silent as to the advance on Riga.

British occupy Suk-el-Sheyukh on the Euphrates river and besieged the Turks in Nasiriyeh.

French occupy the summit of the Linge dominating the Fecht valley in the Vosges north of Muenster.

ARE LIABLE AS TRAITORS

KAISER WARNS GERMANS IN NEUTRAL COUNTRIES WORKING ON MUNITIONS FOR ALLIES

BERLIN, July 23, by Wireless via Sayville, N. Y.—An official declaration is published here calling attention to the fact that Germans working in factories in neutral countries, particularly in the United States, producing war supplies for the enemy, render themselves liable to prosecution for treason, under paragraph 89 of the penal code, penalizing such assistance to an enemy with a maximum of 10 years' imprisonment."

Another paragraph of the penal code authorizes prosecution in the case of such offenses, even when committed abroad, and it is understood that the German courts will proceed against offenders.

CANNOT BE EXTRADITED

WASHINGTON, July 23.—State department officials said today that Germans in the United States who might be prosecuted as was announced from Berlin last night, for working in ammunition factories in lands supplying war material to Germany's enemies, were in no danger of extradition and would not come under the effect of the German law while they remain in the United States. Should such Germans become naturalized Americans in the meantime and return to Germany at the close of the war they are protected by the naturalization treaty, under which the United States could intervene in their behalf.

If you want help at home or in your business, try The Sun "Want" column.

ALWAYS MORE FOR LESS

"THE STORE OF PROGRESS"

Boston Ladies' Outfitters

94 MERRIMACK ST. LOWELL, MASS.

Originators of Cut Prices. No Connection With Any Other Store in Lowell.

THE STORE THAT GIVES VALUE

Take Advantage of Our Outing Sale

SPECIAL FOR FRIDAY, SATURDAY AND MONDAY

158 Dresses in genuine French linen, imported Irish Ramie linen, voiles, muslins, Palm Beach cloth, crepes, and several other different kinds of materials, in twenty different styles; sizes from 14 to 50. Not a garment amongst them that sold for less than $6.00, $7.50 and $9.00. Your choice, while they last $3.96

150 Skirts in ratines, gabardines, Palm Beach cloth, poplins and black brilliantines included; sizes from 22 to 36. Regular $2.00 and $2.50 value. Your choice, while they last 96c

Silk Dresses in messaline, taffeta, crepe de chine, crepe de meteor, chiffons, etc. Regular $12, $15 and $18 dresses, at this sale, your choice, while they last, $5.96, $6.96

All our Children's Dresses will go at one half the regular price..... 49c

The balance of our Spring Suits in Palm Beach cloth, plain and embroidered, in several different styles, also our wool suits in gabardine, poplins, serges and silks. Not a garment among them worth less than $15 and $20. Will all go at one price $6.96

The balance of our Coats in checks, plaids, gabardines, poplins, chinchillas, corduroys, covert cloth, etc., in several different models. Not a garment worth less than $9.00 up to $15.00. Your choice, while they last, $3.96, $4.96

Our Waist department is known to every lady in Lowell and vicinity. We have a large assortment and carry nothing but the best. Our waists, for this sale, 25c, 96c, $1.96

You can only appreciate them by seeing them.

A word to all shrewd, economic buyers, with good judgment who consider that quality, workmanship and style count. Look everywhere, and compare our prices. That will convince you that you are saving from 30% to 40% by buying at our store.

WE ONLY EXPECT YOU TO PAY FOR MERCHANDISE, NOT FOR HARD LUCK STORIES. THESE PRICES ARE GOOD FOR FRIDAY, SATURDAY AND MONDAY. DO NOT BE MISLED. COME TO THE RIGHT PLACE

THE BOSTON LADIES' OUTFITTERS - 94 Merrimack Street

UNION MARKET

TEL. PHOTO FREE DELIV.

173-175-177 MIDDLESEX

FOOT OF SOUTH ST.

TODAY and TOMORROW

Are red letter days. Our clerks are now having their regular Thursday half-holiday. Buy here at the market with high quality goods at low prices. Prompt and courteous attention to all.

FRESH PORK LOINS TO ROAST. POUND 12½c

BEEF

Rib Roast 15c
Chuck Roast 12c
Pot Roast 10c
Our Quality of Beef cannot be Beaten

VEAL

Leg Veal 15c
Veal Chops 15c
Veal Steak 20c

STEAKS

Sirloin 20c
Rump (Chicago) 15c

LAMB

Leg Lamb 18c
Loins Lamb 15c
Fores Lamb 13c
Genuine Spring Lamb.

We are making a Special Drive on Beef Today.

6c Lb. Granulated Sugar, lb. 6c
10 lb. limit.

3c Granulated Meal, lb..... 3c
10 lbs. to customer.

4c Rolled Oats, lb..... 4c
7 lbs. for 25c.

4c Can Sardines, can..... 4c
8 Cans for 25c.

7c Lb. Peaches, lb..... 7c
4 lbs. for 25c.

4c Can Van Camp's Milk, can 4c
3 cans for 10c.

3c Bar Soap, bar..... 3c
9 bars for 25c

15c Lb. Coffee, fresh ground, 7 lbs. for $1.00.

Calif. Beans, qt..... 10c
Bluing, bot..... 5c
Ammonia, bot..... 5c
Lard, pure, lb..... 10c
Lard, compound 9c
Fancy Cookies, lb..... 8c

30c LB. BUTTER, fancy Vermont, lb..... 30c
5 lbs. cut from tub, $1.40.

27c DOZ. EGGS, strictly fresh, dozen..... 27c
2 dozen for 49c.

10,000 STRIKE

Members of Children's Jacket Makers' Union in New York Quit

NEW YORK, July 23.—Ten thousand members of the Children's Jacket Makers' union struck today, according to an announcement by Sidney Hillman, president of the Amalgamated Clothing Workers of America, with which the union is affiliated.

Three or four hundred shops on the East side, controlled by independent manufacturers are affected.

LAWYER IVINS DEAD

WAS COUNSEL FOR BARNES IN LIBEL SUIT AGAINST COL. ROOSEVELT

NEW YORK, July 23.—William M. Ivins, a well known lawyer and for years prominent in politics, died at his home here today. He was 64 years old.

Mr. Ivins was taken ill after his arduous labors in behalf of William Barnes in the latter's libel suit against Theodore Roosevelt.

Acute Bright's disease is given as the cause of Mr. Ivins' death.

Mr. Ivins had for years been one of New York's leading lawyers. He had the offices of judge advocate general of New York state and city chamberlain and in 1905 was the republican candidate for mayor.

PERSONALS

Miss Margaret McNamee of Lowell is visiting friends in Lawrence.

Miss Jennie Hamel of the J. L. Challfoux Co., was the guest of friends in Lawrence yesterday.

Frank Haggerty of the Merrimack Clothing Co., is enjoying his vacation at camp with Co. M of this city.

G. Eliot Rundlett will spend the next six weeks at the Boston Y. M. C. A. camp on Sandy Island, Lake Winnipesaukee.

Mr. and Mrs. Asa Stirks and family of 186 West London street, will spend the next two weeks at their cottage at Cape Porpoise, Me.

Frank Clark, the popular trap drummer with Broderick's orchestra is spending his vacation at the Winona camp, North Billerica.

Mrs. B. J. Swallow and son of Philadelphia, Pa., are spending a few days with Mrs. Swallow's mother, Mrs. J. F. Brennan, 79 West 6th street.

Mrs. Walter R. Joyce and daughters, Agnes and Ethel, and Mrs. W. S. Goodall and sons, Fred and Arthur, are spending their vacation at Ocean Park, Me.

Arthur Harrington, formerly of the cashier's office at the Bay State Street Railway Co., has been transferred to the office force at the Middlesex street barn.

The following well known local young ladies are spending the week at Breezy Point camp, North Billerica: Misses Mary Dowling, Mary Rochefort, Elizabeth Curran, Mary Curren and Mary Reardon.

One special car loaded with Centralville residents left Merrimack square shortly after 8 o'clock this morning bound for Revere beach. The party was in charge of Hector McDonald of Lakeview avenue. The return trip will be made early this evening.

ITALIAN RESERVISTS SAIL

BOSTON, July 23.—To cries of "Viva Italia" and the waving of the Italian and American flags, 70 Italian reservists called to the colors, boarded the White Star line steamer Cretic, yesterday, for Naples, where they will report for duty with their regiments. Following a parade through Washington and other streets, the gathering assembled at Commonwealth pier long before the Cretic started up from quarantine, and while waiting gave way to demonstrations and many outbursts of patriotism.

TO RETURN TO CORNISH

PRES. WILSON SOON TO LEAVE WASHINGTON FOR SUMMER WHITE HOUSE

WASHINGTON, July 23.—President Wilson plans to leave Washington for another visit to the summer White House at Cornish, N. H., within the next 24 hours. The length of his stay will depend largely upon developments in the German situation.

During his absence the president will consider the next step in his Mexican policy and the new note to Great Britain regarding interference with the commerce of neutrals.

Secretary Lansing will go to Manchester, Mass., tonight, to visit Col. E. M. House, President Wilson's close personal friend.

DEFEAT OF R. R. GORTON

RUNNER-UP IN LAST YEAR'S CHAMPIONSHIP ELIMINATED AT WOODLAND

NEWTON, July 23.—The defeat of R. R. Gorton of Brae Burn, the runner-up in last year's championship, by Percy Schofield, a schoolboy from Albemarle club, was the feature in the third round of the state amateur golf championship at Woodland today. Francis Ouimet, the title-holder, came through the round by putting out P. W. Whittemore of the Country club, although the match was a close one to the turn.

S. K. Sterne of the Tatnuck club of Worcester won his way into the semi-finals, where he was drawn to meet W. C. Chick of Brae Burn, the fourth of the morning winners. Summary:

Third round:

S. K. Sterne, Tatnuck, beat B. S. Evans, Belmont, 4 and 2.

W. C. Chick, Brae Burn, beat R. Hornblower, Brae Burn, 4 and 3.

P. Schofield, Albemarle, beat R. R. Gorton, Brae Burn, 2 and 1.

F. Ouimet, Woodland, beat P. W. Whittemore, The Country, 5 and 3.

NEW NOTE TO ENGLAND

PROTEST ALMOST FINISHED AT CONFERENCE BETWEEN PRESIDENT WILSON AND LANSING

WASHINGTON, July 23.—The new American note to Great Britain protesting further against interference with commerce between the United States and neutral nations, was almost finished today at a conference between President Wilson and Secretary Lansing.

Secretary Lansing will finish the note and expects to forward it to President Wilson at Cornish for his final approval before despatching it to London. The note has been delayed partly because of the president's desire to complete the last German note before taking up the issue with Great Britain and partly because of developments in the British situation which have come up from time to time.

OWNERS DENY REPORT

CHICAGO, July 23.—Jacob Ruppert, president of the New York American league club, declared today there was "absolutely nothing to the report" that the club had procured an option on a ball park site. He emphasized his denial by quoting T. L. Huston, secretary of the club to the same effect.

DENIES AID TO HUERTA

WASHINGTON, July 23.—The minister from Gautemala, Joaquin Mendez today added his denial to those of others, that President Caorera had promised aid to Huerta for a new revolt in Mexico.

$10 & $15 The P&Q Shop CLOTHES FOR MEN $10 & $15

Three Cheers For Us!

These are the days when the P&Q Shop show their upper hand. Those advance-model Summer suits, just landed, are "Prize-Winners" and jes' the ticket for vacation days!

You don't have to remind us that the men of Lowell want To-day's Styles today---we know it! And the way the Fashionable Fellows take to our dandy new P&Q's at $10-and-$15 proves it.

Save a dollar on your EXTRA pants. Climb into a pair of our tailored-to-fit trousers at $2-or-$3; we show SOME Variety and they're the "best-ever-was" for the money.

Manufacturers Over 20 Years — $10 $15 — 12 Busy Stores

48 CENTRAL ST., OPP. MIDDLE ST.

JOHN F. WHITE, Manager

The P&Q Shop $10 & $15 CLOTHES FOR MEN

TODAY AND ALWAYS CALL FOR

BRADT'S SODA BISCUIT

WHOLESOME AND DELICIOUS—MADE IN LOWELL

CITY HALL NEWS

Continued

block pavement laid in 1914 was 3879.6 as against 469½ this year. The 1914 graveling amounted to 42,463 square yards as against 41,905 this year. In 1914 tar concrete sidewalks were laid to the extent of 3078 square yards, while the same work this year covers 5597 square yards.

The thoroughfares macadamized and the number of square yards laid this year are as follows: Clark road, 1736; Raven road, 1386; Merrill avenue, 961; Gorham, 2220; Broadway, 697; Lombard, 1038, and Stafford, 920.

The streets block paved during the past six months and the number of square yards laid are as follows: Westford, 1568.7; Gorham, 1206.8; Gorham, 813, and Hale, 1000.

Nomination Papers

Although there are still two long months before the state primaries, several candidates have already taken out their nomination papers for representative. Up to this noon the following had taken out their papers: Cornelius O'Neil, 56 North street, democrat, 16th representative district; Peter F. McMenamin, 1123 Lawrence street, democrat, 19th representative district; Harry W. Leavitt, 1165 Lawrence street, republican, 15th representative district; Charles A. Donahue, 22 Keene street, democrat, 16th representative district.

Purchased Cement

Purchasing Agent Foye considers he made a great bargain this morning when he purchased 100 barrels of Lehigh cement to be used in the construction of the coal pocket at the Chelmsford street hospital. The price paid for the cement was $1.61 per barrel with a rebate of 10 cents for each bag, there being four bags to the barrel. Mr. Foye said the last cement purchased by the city cost $1.61 per barrel but since that time cement went up. This morning, however, he got in touch with D. T. Sullivan, who has a lot of cement on hand, and he managed to purchase 100 barrels at the old price.

Will Pay Claims

All claims that have been approved by the municipal council and for which a certain sum was appropriated, will be paid at the city treasurer's office Monday.

The Jury List

The registrars of voters who by the way, are still working, announced this morning they will have the jury list for the printer tomorrow. This list will contain about 1100 names or one name to each 100 inhabitants of this city.

Quality of Milk

Milk Inspector Master informed the writer this morning that the quality of the milk is not what it was up to about a week ago. He said he has a number of cases of milk below the requirement of law, but not long enough for prosecution.

Mr. Master, who is also butter inspector, while looking his license record over this morning found interesting statistics concerning the sale of oleomargarine. His book dates back to 1886 during which year 111 licenses for the sale of oleo were granted. In 1910 this number dropped to ten and since that time an average of about 12 licenses a year was granted. This year only six Lowell men have been licensed to sell oleomargarine.

More Building Permits

Martin Murphy was today granted a permit to build a home in the rear of 34 Fisher street. The house will contain six rooms with bath and the dimensions will be 24 by 25 feet, two stories and the cost will be $1600.

John Tuva will do general repairs to his house numbered 65-83 Davidson street at a cost of between $600 and $700.

Examination of Chauffeurs

Inspector Bonzagni of the highway commission was in Lowell this morning and he examined 15 applicants for chauffeur's license.

LOOKING FOR MAXIME

Simeon Chaput Trying to Locate Brother Whom He Has Not Seen in Thirty Years

Simeon Chaput of 101 Tremont street, this city is endeavoring to locate his brother, Maxime, whom he has not seen for the past 30 years, and who is believed to be somewhere in Michigan.

Maxime Chaput, who formerly resided at St. Melanie, Que., left home at the age of 18 years some 30 years ago, going to the state of Michigan, and since that time not a word has been received from him. The young man was short and stout, his hair was light and his eyes blue. Any information concerning his whereabouts will be cheerfully received by Simeon Chaput, 101 Tremont street.

OUR ALTERATION SALE

Is proving the surprise sale of the season. Not one garment reserved from our immense stock.

200 NEW WASH SKIRTS
Added to our stock today at
79c, 97c, $1.49
Sold at just double.

Cloth Suits at.....$10.67

Cloth Skirts $2.67 and $3.87

287

NEW SUMMER DRESSES
Added to our stock today at
$1.87, $2.87, $3.87

Cloth Coats, now.....$3.97

Serge Dresses, now....$2.98

AT THIS SALE YOU WILL SAVE ON YOUR VACATION OUTFIT AS MUCH AS YOU SPEND

10 Dozen More APRONS at.... 19c

7 Dozen More PIQUE SKIRTS 39c

15 Dozen CHILDREN'S DRESSES 39c

CHERRY & WEBB NEW YORK CLOAK STORE

12-18 JOHN STREET

SAUNDERS' MARKET

GORHAM AND SUMMER STS.
The Home of Truthful Advertisement

QUALITY TOP NOTCH—MEAT PRICES WAY DOWN

Our Meats are always displayed under glass protection and kept at an even temperature by our up-to-date Refrigeration System

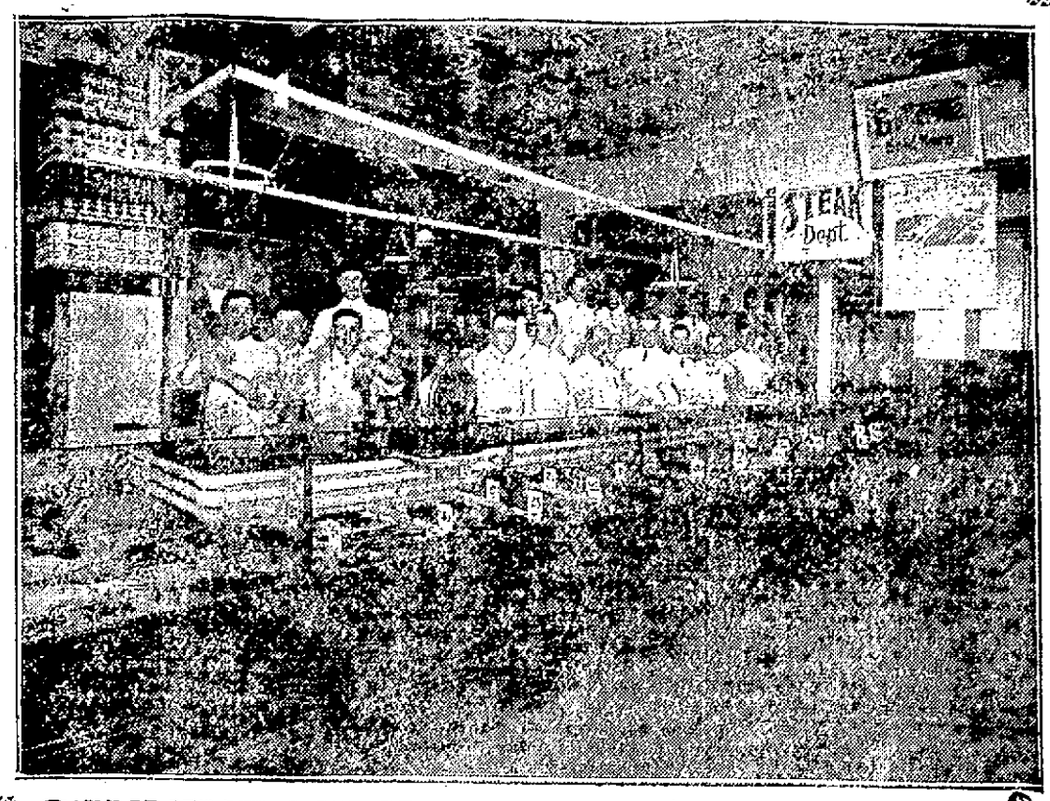

GENUINE MILK FED VEAL LEGS 14c lb.
No higher prices. Average weight 7 to 10 lbs.

ROAST BEEF: SIRLOIN, lb. 20c; FIRST CUT RIB, lb. 15c; CHUCK RIB, lb. 12½c; BOSTON ROLLS, lb. 14c; BOSTON RIB, lb. 10c

ROAST PORK: FANCY SMALL LOINS, lb. 13½c; PORK SAUSAGE, Armour brand, lb. 12½c; EASTERN FRESH SHOULDERS, lb. 11½c; TOMATO SAUSAGE, Saunders' brand, lb. 14c; LEAN PORK CHOPS, lb. 14c

FRESH KILLED FOWL: ALL READY TO STEW, lb. 15c; WHITE MEAT, CUT UP, lb. 18c

ROAST LAMB: FANCY YEARLING LEGS, lb. 12½c; GENUINE SPRING LAMB LEGS, lb. 18c; FOREQUARTER LAMB, lb. 13c; FOREQUARTER YEARLING, lb. 9c

ROAST VEAL: FORE VEAL, WHOLE OR HALF, lb. 11c; BREAST TO ROAST, lb. 12½c; LOIN, VERY NICE TO BAKE, lb. 13c; MAKES TEMPTING PIE, lb. 10c

Fancy Corned Beef: BENCH CORNED BEEF, lb. 7c; Very Best FANCY BRISKET, lb. 15c; VERY BEST THICK END, lb. 13½c; Very Best Sticking Pieces, lb. 12½c; CORNED OX TONGUE, lb. 17c; CORNED PIGS' HEAD, lb. 8c

CHOPS: GENUINE SPRING LAMB — FANCY KIDNEY, lb. 22c; FANCY RIB, lb. 18c; FOREQUARTER, lb. 12½c; FOR PIE, lb. 10c. GENUINE MILK FED VEAL — BEST KIDNEY, lb. 18c; BEST RIB, lb. 15c; FOREQUARTER, lb. 12½c; CUT UP TO STEW, lb. 10c

SIRLOIN STEAK Large Western, lb. 22c | Smoked Bacon Machine Sliced, Lean, lb. 14c

From 8 to 10 a. m. SMOKED SHOULDERS Small and Lean..... 9c — No Telephone Orders

STANDARD FINE GRANULATED SUGAR Limited. 10 Lbs. 59c — 3 hours only, 11 a. m. to 2 p. m.

From 2 to 4 p. m. Sweet Pickled Shoulders Small and Lean..... 9c — No Telephone Orders

CHOICE WESTERN HEAVY STEERS—A 25c value. Sirloin, Rump, all trimmed, Top Round, or Vein. Choice..... 20c

Georgia Watermelon RIPE AND SOUND, EACH 19c

ORANGES Sweet Juicy. Dozen..... 20c | PEACHES Very Best Georgia. Doz. 10c | PLUMS Red, Ripe, Large Fruit. Doz..... 5c | BARTLETT PEARS Large, Ripe. Doz..... 15c

CUDAHY REX BRAND Best Pure Lard Cut from the tub. Lb..... 9½c

GOOSEBERRIES, box..... 8c | RED CURRANTS, box..... 8c
CANTALOUPE, the best, each..... 5c | BLUEBERRIES, box..... 15c
BANANAS, large, ripe, doz..... 10c | GREEN LIMES, extra large, doz..... 12c
TABLE APPLES..... 2 for 5c | PINEAPPLE, each..... 5c

VERY BEST No. 1 STOCK New Potatoes Red Crescent Brand..... 12c

SUGAR CORN, ear..... 5c | ONIONS, best Bermuda, lb..... 3c

BUTTER BEANS Quart ..... 3c | GREEN PEAS BEST NATIVE Quart ..... 5c | STRING BEANS Quart ..... 3c | CARROTS BEST NATIVE 2 Bunches 5c

RADISHES, bunch..... 1c | NEW CABBAGE, lb..... 1c | YELLOW TURNIPS, lb..... 1c

FRESH MADE Creamery Butter YOU KNOW THE KIND. Lb. 26c

SWIFT'S PURE LARD, 5 lb. pail..... 55c | WESTERN EGGS, doz. 21c

Fresh Hennery Eggs THE LARGE BROWN. Dozen.... 25c

CLAMS, Old Orchard's Best. Qt..... 7½c | HADDOCK, Cocktail, Fancy, Lb. 3½c
BUCK SHAD, Each..... 12c | MACKEREL, Each..... 17c

10c Box VIOLET TALCUM POWDER
10c Bottle LIQUID BLUE
10c Bottle AMMONIA—Full Strength
10c Can BAKING POWDER
10c Bottle FLAVORING EXTRACTS—All Flavors
TOMATO CATSUP
Your Choice 6c
10c Package JELLY POWDER—All Flavors
10c Package GELATINE
10c Bottle PREPARED MUSTARD
10c GLASS JELLY
10c Bottle WORCESTERSHIRE SAUCE
SPICES—Fresh Ground

10c CAN CORN Each ..... 7c | 10c CAN PEAS Each ..... 7c | 10c Can Tomatoes Each ..... 7c | 10c Can Evap. Milk Each 7c

Ceylon Teas Golden Tips. Sold in 1 lb. packages only. None to dealers. 1 lb. 25c

COFFEE: FRESH ROASTED, lb. 14c; FAVORITE BLEND, lb. 19c; LA TOURAINE, lb. 35c; SAUNDERS' SPECIAL, lb. 25c; HOTEL ASTOR, lb. 33c

FLOUR, best bread, bag..... 89c | FLOUR, best pastry, bag..... 83c
ALASKA PINK SALMON, can..... 8c | PURE COCOA, lb..... 17c

THE COOLEST SPOT IN TOWN—This big market is the most comfortable shop in the city to trade in on these sultry days. Cooled by electricity.

ON THE GALLIPOLI FRONT

NO CHANGE IN SITUATION DURING PAST WEEK, SAYS CONSTANTINOPLE

CONSTANTINOPLE, July 22, via London, July 23, 7.25 a. m.—There has been no change in the situation on the Gallipoli front in the past week. Both the allies and the Turks have confined their efforts to desultory small arms fire and sapping operations. The weather has been excessively warm.

The Turks are concentrating many new troops near the Gallipoli theatre. After surmounting many difficulties they now have placed in successful operation several plants for the manufacture of ammunition for heavy artillery. The output of these factories, it is asserted, is several thousand shells a day.

There is but slight foundation for reports of famine and epidemics of disease in Constantinople. The city is well provided with moderately cheap food, there have been no disturbances in the streets, and no cases of cholera have been reported.

ANY CHARLIE CHAPLINS HERE?

The Charlie Chaplin contest to be held at the Kasino, starting Friday evening, July 30th, bids fair to surpass in popularity all the contests ever held in the city of Lowell.

Charlie Chaplin today stands alone on the pedestal of popularity, unequaled in the history of the country by any other comedian. His imitators are many. Some are good and some are very bad, and yet how easy it is to get a laugh from the public whenever one of his imitators is seen.

The B. C. McGuire company of Lowell shows excellent judgment in keeping in touch with the likes and tastes of the theatre loving public, and success should crown their efforts in seeking to get two good impersonators of the famous Charlie Chaplin for their coming season in a tour of the middle western states.

The prizes offered by the company are such as to surely attract many sensible young men of Lowell to be numbered among the contestants and it is hoped that when the final selection is made that two Lowell boys will be the fortunate winners of first and second prize. First and second prize means to the winners a contract for thirty and twenty-five weeks' work as impersonators of the famous comedian at a good salary and with an instructive tour of the middle western states.

Mr. B. C. McGuire states that absolute fairness will govern this contest, and he personally will be the judge.

The young men must get busy, and practice up, as this contest is being advertised by the company in Lowell, Lawrence, Haverhill, Nashua, and Manchester, and there are sure to be a large number of contestants.

The company has not overlooked the pleasure of those attending the contest. While twenty-five cents will be charged for admission, the company is sparing no expense in preparing and securing the very best of entertainment and attraction that will be an additional enjoyment to the patrons of the contest. Dancing will be free each evening, music will be furnished by the Kasino orchestra, of eight pieces, and everyone attending this contest is assured of a big evening's entertainment for the price of admission.

The contest will be run for three nights, first to be Friday evening, July 30th, second Friday evening, August 6th, third Thursday evening, August 12th.

On the opening evening which is Friday evening, July 30th in addition to the Charlie Chaplin contest there will be a big cabaret show and some of Boston's best cabaret singers have already been secured by the company. Also an exhibition dancing contest, the winning couple being presented with $10 in gold by the company.

It looks as though all roads will lead to the Kasino on Friday evening, July 30th. What do you think?

BOSTON WHOLESALE MILLINERY CO.

The Biggest Panama Hat Sale of the Season

96c One of New York's largest Panama Importers breaks the market price to us for a large lot of new Panama Hats. The styles include sport, outing and mannish effects. Every hat is of fine texture, is hand woven and pearly white. Usual retail value $2. The entire lot placed on sale Friday and Saturday without reservation, at **96c**

ONE WHOLESALE PRICE TO YOU
HATS TRIMMED FREE MAIL ORDERS FILLED
OPEN DAILY UNTIL 6 P. M.

Boston Wholesale Millinery Co., Inc.
212 MERRIMACK ST., Weir Bldg., Opp. St. Anne's Church

NO. CHELMSFORD NEWS

Plans for St. John's Parish Picnic —Camp Fire Girls—Other Items of Busy Village

St. John's parish picnic, the one big event of the summer season in North Chelmsford, will be held one week from tomorrow at Nabnasset grove, and present indications point to the affair proving an unprecedented success. Auto busses and automobiles, which will be used to convey the crowds to the grove, will start from Stevens' corner at 1 o'clock and will run continuously during the afternoon and evening.

During the afternoon a long list of field events will be held in which some of the best athletic timber of New England have been entered, and valuable prizes will be awarded the winners.

A midway with the customary merry-go-rounds, aerial wheels and all other attractions will be one of the decided features of this year's affair, and the arrangements for installing it have been placed in the hands of a large committee headed by P. J. Constantineau.

A ball game between the Mysteries of Lowell and St. John's aggregation will be another feature and the contest is sure to attract many people from Lowell and the surrounding towns. The sporting events will be in charge of John McQuade, and those desirous of entering any of them should get in touch with him as soon as possible, as the list will be closed early next week.

John E. Harrington, the popular life insurance man, has been picked to handle the arrangements for a band concert and musical program, and, according to reports, he has secured the services of a grist of prominent talent.

At 6 o'clock a supper will be served on the grounds by the married ladies of the parish, under the supervision of Mrs. James Potter. The other tables, dealing in ice cream, candies, etc., which will be situated at various points on the grounds, will be in charge of a committee headed by Miss Belle Valentine.

At 8.30 dancing to the strains of Marinel's Crescent orchestra will be started and from then until 8.30 lovers of old time quadrilles and glide dances will hold the floor. From 8.30 to 10.30 the more popular tango, California shuffle and in fact all the latest dances will be enjoyed by the young people, but they are cautioned to either live up to the regulations laid down by the dance committee while the older people hold the boards, or something terrible will happen.

During the evening the grounds will be lighted by electricity for the first time in their history.

James Walker is the general manager of the affair, and his assistant is Henry O. Miner.

Camp Fire Girls

The Camp Fire Girls have returned home after enjoying two weeks of camp life at Wellsmoore, South Nashua. The girls, who were under the guardianship of Mrs. William Pickens and Mrs. George Hodge, enjoyed life in the open immensely and they all say the order to start for home came too soon. The organization will now start arrangements for several social events to be held within the next few months.

The Boy Scouts

The Boy Scouts are busily engaged preparing plans for their annual encampment, which will take place some time next month. The boys will be under the supervision of Scout Master James Kiberd. From now until the time set for the encampment the regular hikes and bicycle trips will be taken, and at the next meeting of the organization plans will probably be made for the annual gala day.

Mills Are Busy

The mill problem remains unchanged and all the industries of the village are running prosperously. The Silesia and G. C. Moore mills are running full time days, and the machine plant in the village is operating night and day. The Lowell Textile Co. has all the business it can handle and several new hands have been put on within the past few weeks.

Personal Mention

Misses Rose McEnany, Regina McNally, May Becun, Gertrude M. Quigley and Mary Barton are now enjoying a two weeks' vacation at Barton's camp, Forge Village.

A daughter was born to Mr. and Mrs. Halley Knowlton at Dunstable road Wednesday morning.

Miss Marion Stevens has accepted a position in the offices of the Sargent corporation in Graniteville.

Mrs. J. Marinel has returned after spending two weeks with relatives in Providence, R. I.

SOCIAL AND FRATERNAL

Chairman A. S. Goldman presided at the regular meeting of the Lowell Young Men's Hebrew association held last evening at its headquarters, at 231 Central street. Much routine business was transacted. The report of the athletic committee showed that everything is completed for next Sunday's outing to be held at Juniper park. A baseball game has been scheduled to be played between the Lowell Y. M. H. A. and the Manchester Y. M. H. A. A committee of three was appointed to be known as the convention club committee, for the purpose of securing as many members as possible to accompany the delegates to the Worcester convention, September 4. About 45 members expect to go by auto. Committee in charge is as follows: Louis Buchsbaum, Harry Goldman and Aaron Paterlosky. The following house committee was appointed to have charge of the rooms: Henry Sokolsky, Jos. L. Klein and Harold Dunn. Sigmond Rostler was elected manager of the ball team.

Lowell Socialist Club

A well attended meeting of the Lowell Socialist club was held last evening at 56 Central street. It was reported that the lawn party on July 10 was a great success. Routine and important business was transacted.

Industry Council, R. A.

The following committee has been appointed to take charge of the arrangements for the August outing of industry council, Royal Arcanum: Thomas H. Wilson, Harvey J. Chase, George H. Desrochers, John McKinley, Neil A. Clark and Joseph E. McGann. It was also voted to extend invitations to the officers of the different Arcanum councils of the city and suburban towns.

St. Patrick's Alumni

The St. Patrick's Alumni association at their recent meeting held in the Brothers' school hall made great plans for their coming outing to be held at St. John's college, Danvers, Mass. President John Golden appointed the following committees to take care of the arrangements for that day: Transportation—J. Flaherty and J. Hanlon. Grounds—Brother Osmond. Sports—John J. Ginivan, James J. Molloy, John O'Brien, John Stapleton and Thomas Delmore. Catering—Charles R. Gritin and Brother Osmond. Special cars and autos will make the trip. Baseball, tennis, and all kinds of sports will be held. Suitable prizes have been donated by merchants of this city for the affair.

NEW PARK FOR YANKEES

NEW YORK, July 23.—Local baseball fans are interested in a well defined report today that the New York American league club has secured an option upon property close to the centre of the city for a new baseball park. The plot designated is between 49th and 52nd streets, First avenue and the East river.

NEW DESTROYER LEAVES BATH

BATH, Me., July 23.—The torpedo boat destroyer Wadsworth was taken to Boston today for delivery by the Bath Iron Works to the navy department. She was expected to reach the Charlestown navy yard at noon. The destroyer which will be the first gear driven craft in the navy, was accompanied by President John S. Hyde, representing the builders.

Manufacturers' Surplus Stocks

A Men's Pant Sale Without an Equal!

OUR MAMMOTH FACTORY has accumulated an enormous stock of NEW STYLISH PANTS which the continued cool weather has left on our hands. Now that the hot weather is here, we are going to slaughter the prices and close out 5000 pairs at our Lowell Store at prices that will compel you to buy several pairs. These prices are less than wholesale! We could not sell them so low if we did not MAKE them ourselves. COME—SAVE MONEY! Buy Pants now and keep them for next Summer. Pants will never be so cheap again!

1500 **PANTS $1** Values up to $3.00

Working Pants, Dress Pants, Summer Pants, Pants of all colors and all sizes. Just the Pants you need NOW. Come in and look them over.

3500 **PANTS $2** Values up to $5.00

Outing Pants, White Pants, Dress Pants, the season's swellest models in every size and every favored pattern. A wonderful chance to SAVE MONEY.

SALE STARTS SATURDAY, JULY 24th

10 DAYS ONLY — G. and G. PANT MAKERS — 10 DAYS ONLY

Samuel Smith, Manager. **67 CENTRAL STREET**

Bringing In

the daintiest, choicest flavoured flaked food ever produced—

New Post Toasties

If you like corn flakes, as most folks do, there's a delightful surprise ahead. The new method of toasting these choice bits of Indian Corn brings out a wonderful new flavour—

A Flavour Beyond Compare

New Post Toasties have a body and crispness that don't mush down when cream or milk is added, and they come Fresh-Sealed—sweet and appetizing.

Your Grocer Has Them Now

SOME MORE

Another lot of those wonderful value Manila cigars.

TEN
Full Size Londres
25c
Box of 100, $2.35

HOWARD The Druggist, 197 Central St.

15 Cents buys a pint of Coburn's Liquid Disinfectant, but a weak solution will give relief from the Brown Tail Moth Rash.

25 Cents buys a pound of Coburn's Cocoanut Oil It soothes and heals the tender skin after sunburn. Apply some now.

Roll Brimstone, lb	.05	Paris Green, lb	.25
Corrosive Sublimate, pt	.20	Mosquito Bite Cure, bot	.25
Oil Lavender, oz	.20	Rat Corn, can	.25
Sulphur (Flowers) lb	.05	Fly-Fix Combination	.25
Powdered Borax, lb	.08	Formaldehyde Fumigator	.25
Fly-Pie	.10	Insect Powder, lb	.40
Chloride Lime, can	.10	Coburn's Roach Death, lb	.35
Whale Oil Soap, lb	.10	Anti-Fly Oil, gal	.50
Coburn's Potash, can	.10	Tin Sprayers	.50
Oil Cedar Leaves, oz	.10	Camphor, Gum, lb	.54
Arsenate Lead, 25 lbs., lb	.10	Liquid Disinfectant, gal	.75
Wood Alcohol, pt	.12	Nicotine, 40 per cent., ½ lb.	.75
White Hellebore, lb	.20	Tree Tanglefoot, 3 lbs	.85
Formaldehyde, pt	.20	Bug Death, 12½ lbs	1.00

Free City Motor Delivery

C. B. COBURN CO.
63 MARKET STREET

APOLOGY BY ENGLAND

EXPRESSES REGRET TO NORWAY FOR VIOLATION OF TERRITORIAL WATERS

CHRISTIANIA, via London, July 23, 10.07 a. m.—The British government through Sir Edward Grey, secretary for foreign affairs, has expressed regret to the Norwegian government at the violation by British warships of Norwegian territorial waters, especially by the seizure by an auxiliary cruiser of a German steamer inside the three-mile limit. The note, couched in cordial terms, was in reply to a formal protest lodged by Norway. It announces that the British admiralty has been requested to respect in future the Norwegian territorial line.

If you want help at home or in your business, try The Sun "Want" column.

IMPORTANT NOTICE!

FRESH HALIBUT	2 lbs.	25c
SHORE HADDOCK (Cleaned) lb		5c
SAUER'S VANILLA EXTRACT, bot		19c
BLUE ROSE KETCHUP, bot		8c
FRESH LIMA BEANS	2 qts.	25c
FRESH LAMB STEW, lb		6c
NEW NATIVE BEETS	4 bunches	5c
FRESH GREEN CORN, doz		25c
KELLOGG'S GRAPE JUICE, 25c size		19c
LEGS OF SPRING LAMB, lb		20c
LARGE RIPE PEACHES, basket		35c
33c VERMONT BUTTER, lb		29c
50c CEYLON TEA, lb		35c
HEAVY NEW CABBAGE	10 lbs.	8c
RIPE CANTALOUPES	4 for	15c

NOTE—EXTRA HELP WANTED AT ONCE

FAIRBURN'S
12-14 MERRIMACK SQ. TEL. 788-789

Try Our Red Ash COAL
Trial Order Will Convince You

E. A. WILSON & CO.
4 MERRIMACK SQUARE
Telephones—68, 135, 352

THE LOWELL SUN

JOHN H. HARRINGTON, Proprietor

SUN BUILDING, MERRIMACK SQUARE, LOWELL, MASS.

Member of the Associated Press

THREE DOLLARS PER YEAR. TWENTY-FIVE CENTS PER MONTH

SAFE AND SANE SUNDAY

It would appear from the reports of drownings and fatalities from auto collisions published in the press every Monday, that of late the people of New England have set apart the Sunday as a day for indulging in all kinds of dare-devil deeds in quest of enjoyment. In bathing and boating, people of all ages take risks that unhappily end in calamitous accidents. Last Sunday had drownings in nearly a dozen places as a result of recklessness in the water or in boats and canoes in which young people seem to feel unwarranted security.

The speed craze in driving autos and motorcycles is another cause of frequent accidents and fatalities. The number of such accidents every Sunday is growing, and it is time something was done to stop the reckless driving. Unless the state authorities impose greater restrictions upon overspeeding, we shall soon find that no man can appear on the public highways on Sunday except at peril of his life.

A new element of danger in this speed mania is the number of young girls who drive powerful machines and who seem to take pride in forcing everybody else on the road to "take their dust." They are out to race and to perform "stunts" that will attract attention and elicit comment. They are on a continual joy ride and are a menace to everybody who happens to be on the road on which they appear. There are also young men who as chauffeurs take chances that sometimes endanger not only their own lives but the lives of others who are driving at moderate speed on the highways.

Time was when people became reckless as to their own safety only on one day in the year—the Fourth of July—but now a number of those who own or drive autos seem to get into that state of mind at least every Sunday during the summer. The death roll recorded every Monday morning is proof of the urgent need of restraint upon those who show symptoms of speed mania on the public highways. It is really a very serious state of affairs if the people who use the thoroughfares of the state in a sane and proper manner cannot do so without being exposed to the danger of being run into by some of the racing autoists that think a speed of a mile a minute permissible on a highway crowded with vehicles of all kinds.

These charges apply to but a small portion of those who use the auto for pleasure or for business, but dangerous, nevertheless. As usual, the whole class has to suffer for the indiscretions of a few. It is time the speed mania were checked in the interests of the public at large so that the pleasure of a drive on the public highways can be enjoyed without constant dread of being smashed up at any moment by some speed crazed roadster.

It is time the movement for a safe and sane Fourth of July were extended to Sundays during the summer in New England in order to prevent the weekly crop of deplorable accidents, fatal and otherwise.

THE COMING JITNEY

We are soon to have the jitney as an addition to our systems of public conveyance. There is a field for it in this city; but people who will want to use the jitney just for the novelty of the thing should remember that there is more liability to accident in a jitney shooting through the crowded streets than there is in an electric car. Besides, if you get injured through no fault of your own, you may be able to recover damages from the street railway company, but under the ordinance authorizing the jitney business in Lowell, the liability of the owner of the jitney bus in our city is limited to $2000, as will appear from the following section:

"Eleventh. Every applicant for a license for a motor bus under the provisions of these rules and orders shall file with the license commission of the city of Lowell, before the license is issued, a policy of accident insurance for a sum of money not less than two thousand ($2000), providing in substance indemnity for any person whether a passenger or not, or property injured by the careless operation of such motor bus, which policy shall be issued for the time during which the license is granted and shall at all times be kept in full force and virtue and shall be issued by a company duly authorized to insure in Massachusetts.

Should three or four people be seriously injured, or should anybody be killed while riding in a jitney so licensed the sum of $2000 would go but a short way in meeting the damages that should be paid and that one of the public service corporations would be compelled to pay under like circumstances. It is just as well, therefore, to remind the public that when they ride in the jitney they do so with the understanding that they will have but slight redress in case of accident.

The city of Providence has had in force an ordinance requiring a bond of $500 for every passenger seat in the jitney bus. This has been complained of as too high by the jitney proprietors and a reduction is sought together with a provision for a defense of "contributory negligence" against damage claims. The Rhode Island law on such matters is somewhat different from that of this state but [illegible] seems, the question of holding the jitney owners to a proper responsibility for accidents of their making is the cause of considerable trouble and discussion.

THE BAYONNE OUTBREAK

The strike outbreak at Bayonne, N. J., with all the fury that has attended the onslaughts on the police and the plants of the Standard Oil company, is certainly one of the most serious labor troubles that has been recorded in this country for a considerable time. With homicide, rioting and arson as the aftermath, and with I. W. W. leaders prominent as the counsellors of the strikers, it is useless to look for the exercise of sane judgment or even of common sense. Under such circumstances it is the duty of the state authorities to step in and restore order so that there may be an opportunity for cool heads to find what it is all about, what the strikers want, how far their employers can go in meeting their demands, and in what way the whole trouble may best be settled.

The strikers have a right to quit work and to stay idle as long as they please; but they have no right to interfere with those who may be hired to take their places, much less to destroy by missile, bomb and arson the property of their employers.

When strikers without provocation resort to such violence, nobody can blame the state authorities for calling upon the military power to restore order by the application of such force as may be necessary. The strikers may have had grievances that should be properly met; but they must learn that they are not to resort to illegal means to compel redress of those grievances. The legal strike should be labor's last resort. When that is followed by lawlessness of the worst kind the cause of labor is injured not only where the trouble occurs but all over the country.

LYNN BEACH

The Lynn Item dilates upon the pleasures of the sea bath and the splendid facilities for sea bathing afforded by the state bathhouse at Lynn. It would be well if the people of Lowell would return to their old love, Lynn, instead of going to Revere to seek the exhilaration of the sea bath. Revere has suffered from being so densely crowded with people who spend the day, or a great portion of it, lounging or posing in every variety of bathing costumes, some of which would indicate a scarcity of raw material in the fabric but a superabundance in the wearer. Many of us remember the good old days when John Doherty conducted his "Ho! for the Beach" picnic to Lynn, known also as the "annual wash," with from twenty to thirty railroad cars well filled with men, women and children, who made the day the most joyous of the year in romping in the surf. The beach at Lynn is still there and it is really better than ever for bathing purposes. We venture to say that if the street railway company should run a few excursions to Lynn beach they would be well patronized by the people of Lowell, if but for old times' sake.

THE CHELSEA FIRE

Six lives were lost in an incendiary fire in a Chelsea tenement block Tuesday night. A whole family was suffocated while they slept as a result of somebody having set an old mattress on fire in a corridor below. Such a fiendish act is difficult to understand. It is a fact, however, that no lives might have been lost had there been fire escapes on the building and proper means of ventilation in the room in which four members of the family slept. That a room should be without windows indicates a serious lack of proper regard of modern building and sanitary laws. Yet we cannot criticise Chelsea as we have no doubt that similar conditions might be found in some of our own tenement blocks. Might we ask our building inspector or Chief Saunders of the fire department if the Chelsea calamity could not be duplicated in Lowell?

ROOSEVELT AGAIN

Everybody who knows Theodore Roosevelt could guess what he would say in regard to our state of unpreparedness for war. He holds that this country should be kept upon a war basis all the time and if Germany should win in this war we should have to do that and even more in order to be safe. In spite of this, however, every good citizen must naturally thank a kind Providence that at this particular juncture Roosevelt is a free lance at the Panama fair instead of in the White House as chief executive.

THE AMERICAN NOTE

The American note sent to Germany reasserts American rights on the sea in such a way that if any more American lives are lost by the new modes of warfare introduced by Germany, the United States may regard it as a justification for severing relations with Germany or even for a declaration of war; but President Wilson, we believe, will find a means of upholding the honor of the nation without going to that extreme.

THE PACKERS' CHARGE

The charge of the British government, that the American packers who are protesting the seizure of their shipments to Denmark were knowingly engaged in an attempt to get those goods to Germany, has an important bearing on the matter. If the charge is true, the packers' case will be weakened considerably.—N. B. Standard.

The charge is undoubtedly true. When did Denmark before this war rank as one of the chief European importers of American meat and foodstuffs? The ruse of the packers is altogether too transparent to bluff the British government or to deserve the support of the United States authorities.

Mrs. Marian Craig Wentworth, feminist leader, declares that a "sex strike" by a million women would make war impossible in the United States or any other country. There are some things worse than war, and one of them is the degradation of women to the unutterable depths that would result if they followed a leader who makes such a shameless proposition. Is it the scheme of this feminist mouthpiece to barter the virtue or the honor of women for political or other advantage? Verily, when a so-called leader of her sex makes such a proposition nobody need be surprised at anything that may follow from the same source.

Even Holland has taken to spending money for naval defence. She is to have two light cruisers with a minimum speed of 30 knots an hour, four submarines of the most modern type, and half a dozen hydroaeroplanes. Doubtless, Holland has in mind the fate of Belgium and the great execution done by German submarines.

SEEN AND HEARD

Even a very diplomatic man may, and should, occasionally tell the truth.

At least, if any one says anything to you about a seismograph, try to look intelligent.

Now and then you hear people say that they are thunderstruck. Don't they mean lightningstruck?

Be careful to see whether Cholly is wearing a wrist watch before you slap him on the wrist. You might break the watch, you know.

It is very discouraging to an economical young man to find that now that roses are cheap the girls don't seem to care for them.

Everybody is expected to know, of course, that John Bunyan wrote "The Pilgrim's Progress," but nobody is expected nowadays to read it.

When a man has to take a cigar out of his mouth to answer a woman's question, is he showing her due respect?

What is the use in trying to make the world believe that you are equal in social standing to your neighbor, when you take only one quart of milk a day and the neighbor takes two quarts and a pint of cream?

When a young man calls to spend the evening with a girl and finds the sofa in the parlor piled high with magazines and a straight-backed chair set out for him to occupy, he cannot reasonably feel that she is giving him encouragement.

THE SMILING CORN

Observe the sturdy stalks of corn,
Watch them awhile.
They catch the spirit of the morn
And seem to smile.

The cornstalks seem to smile all day,
Diffusing cheer.
In fact, they smile, as one might say,
From ear to ear.

LONGEVITY CAUSES

We have read so often of people who lived to the age of 140, and have heard so repeatedly their kind tips as to how to do it, that many of us are getting a bit skeptical. One says he takes one drink of whiskey a day, another says he takes two, another says he takes none, one chews tobacco and another doesn't; one gorges himself, and another starves himself. So there you are. But it remains for the Toledo Blade to put forward the most unique suggestion of all. Do you want to live long? Just have faith, that's the answer; simply believe earnestly and have no doubts or fears, and the thing's done, says the Blade. Simple isn't it? Don't you wish you had that sort of faith?—so that you could just wish for a two months' vacation, for that new house, and for a higher salary? Wouldn't it be great?—Lawrence Sun American.

THE FRENCH ZOUAVES

Among the most interesting classes of soldiers of modern times is the French corps called the zouaves. The body of daring and picturesquely attired warriors reached the height of its fame during the Crimean war. The zouave corps at that time was supposed to consist of Frenchmen, but it was in reality quite international, since its ranks contained many daring young foreigners. In this corps served many men from Oxford, Gottingen and other universities, and it is probable that the greater part of its members had joined more for the love of fighting than for love of country. Its fame as a fighting body soon spread throughout the world.

When our own war between the states broke out several corps of zouaves, wearing the splendid oriental uniforms of the French corps, or a modification of them, were formed on both sides. On the Federal side the best known was that corps commanded by Elmer Ellsworth, a young officer from New York, the first man, it is said, to be killed on the Union side. In the Confederacy the most famous corps of zouaves was that called the Louisiana Tigers.

While in American military life the zouave uniform has practically disappeared, it still persists in France.—Exchange.

A GOSPEL OF CHEER

The following paragraphs may be found over the writing desk in one of the transcontinental trains. There is meat for thought in all of them. They preach the gospel of cheerfulness:

Learn to laugh. A good laugh is better than medicine. A well told story is as welcome as a ray of sunshine in a sick room.

Learn to keep your troubles to yourself. The world is not interested in them.

Learn to stop croaking. If you cannot see any good in the world, learn to keep the bad to yourself.

Learn to hide your pains and your aches under pleasant smiles. No one cares to know whether you have earache, headache or rheumatism.

Don't cry. Tears do well enough in novels, but they are out of place in real life.

Learn to meet your friends with a smile. A good humored man or woman is always welcome, but the dyspeptic and hypochondriac is not wanted anywhere, and is a nuisance as well.

Don't nother others, when they wish to work. Because you are a loafer you should not force others to become so.

Perform your manicuring in your boudoir, not in the street car, where there is no escape for others. If you must pick your teeth, do not do so in public.

Above all, lose no chance of giving pleasure. You will not pass through this world but once. Any good thing, therefore, that you can do or any kindness that you can show any human being you had better do it now. Don't defer or neglect it, for you will not pass this way again.

TIME-TABLE TIME

From Maine to the gulf and from ocean to ocean
We're studying now what the time-tables say,
Since summer is here, and we all have a notion
From work, from the city, we must get away.
There's talk of expresses, of trolleys, of stages,
Of beaches and inns, lofty mountains to climb;
There's thumbing of folders and scanning of pages—
Toward Frisco some turn, since it's time-table time.

One looks up the steamer to far isles, for fishing,
One's seeking the route to a smart shore hotel,
And one for a motor-boat outing is wishing;
Another claims cottage life suits him right well.
Sweet Hetty and Betty and Millie and Lillie
Are packing their trunks, and I'll wager a dime
Their thoughts are of Jack and of Dick and of Billy,
Mixed up with the figures of time-table time.

I study the time-table, too, though well knowing
The path to a farmhouse which stands by the shore,
I see the old well and can hear the cows lowing,
As I pause when in sight of the old kitchen door.
Glad hands stretch a welcome. A whiff from the table
Comes, spicy as odors in Araby clime.
Oh, burden of work, you're a myth, a mere fable,
Forget 'mid the visions of time-table time!

WAR DECLARATION NEWS

EXPECTED THAT ITALY WOULD SOON DECLARE WAR AGAINST TURKEY

ROME, via Paris, July 22, 10 p. m.—Diplomatic relations between Italy and Turkey already strained, are becoming more tense because of the reported refusal of the Turkish authorities to permit Italian subjects to leave the Ottoman empire. It is believed here that a declaration of war by Italy in the near future is highly probable.

Although Italy is at war with Austria, there has been no declaration of hostilities against either Germany or Turkey, the allies of Italy's antagonist. It has been the belief in diplomatic circles that each side is waiting for the other to take the initiative and thus assume the responsibility for extending the scope of the conflict.

If you want help at home or in your business, try The Sun "Want" column.

Summer Rash Washed Away

In two seconds you can stop that irritating itch from summer rash, ivy poison, bites, hives, prickly heat, pimples or any skin troubles that come with sultry weather. Just a few drops of the mild, soothing wash, D. D. D. Prescription, will give you instant relief.

It costs just 25c for a generous trial bottle to prove it. All druggists sell D. D. D., but we offer the first full size bottle on the guarantee that it will give you instant relief or your money refunded. Ask also about D. D. D. Soap.

DOW'S DRUG STORES

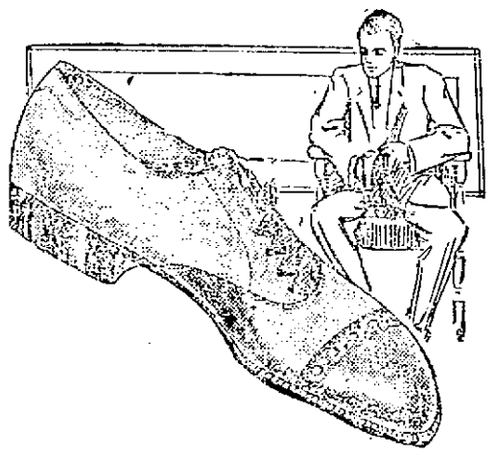

A Special Sale of Fine Low Shoes

There are no job lots in this sale. Every pair is from our own stock, fresh, clean, stylish and serviceable—

HANAN'S FINE OXFORDS

—the best shoes made in America. Russia leather, tan calf and gun metal. Sold for $6.00 and $6.50.

Now $4.85

Fine Tan, Russia, Gun Metal and Vici Kid Low Shoes, blucher oxfords and bals—including the Duflex soles, sold for $5.50, $5.00 and $4.50.

Now $3.75

LOW SHOES

—in Gun Metal, black—and also tan leathers. Those with rubber soles and heels included and also several small lots of high lace shoes in tan and black—sold for $4.00 and $3.50.

Now $2.85

BROKEN LOTS

—and odd sizes, in tan and black Low Shoes—all from lots that sold for $3.00, $3.50, some $4.00.

Now $2.50

PUTNAM & SON CO.

166 CENTRAL STREET

Wise Precaution

will prevent the little illness of today from becoming the big sickness of tomorrow and after. For troubles of the digestive organs you can rely on

BEECHAM'S PILLS

Sold everywhere in America and Canada

THE BEST CLOTHING

that we have ever put in at SALE PRICES, is that advertised today.

NOT ONE SUIT "carried over,"—all are fresh, stylish, in splendid patterns, from several of the best manufacturers in America.

Carefully tested fabrics, carefully tailored, that fit as every careful man wants his suit to fit—

ROGERS-PEET SUITS

Sold for $33, $30, $28, $27,

Now $20.00

And these suits are as good in quality, in fit, in workmanship, as the best merchant tailor would make to measure for $50 or $60. We've had a fine business in these suits the past week, but have yet a good assortment.

SUITS THAT SOLD FOR

$17, $18 and $20,

Now $14.50

Made up on the smartest models of the season, in sizes up to 40. The coats, form fitting, soft roll and without padding. A remarkable collection of the most advanced patterns of the season for an extremely low price.

SUITS THAT SOLD FOR

$13.50, $15 and $17,

Now $10.00

A mighty handsome lot of Suits, in Men's and Young Men's models for $10.00. Plaids, checks, stripes, blue serges and fancy worsteds. Sizes from 33 to 46 stout. The best merchandise we ever offered for $10.00

PUTNAM & SON CO.

166 CENTRAL STREET.

COES REUNITED

Wife Goes to Alaska and Joins Husband—To Remain There

FAIRBANKS, Alaska, July 23.—Mrs. Henry Clarke Coe, Jr., of Boston arrived here yesterday and joined her husband, who disappeared from that city on Jan. 30.

Mr. Coe met his wife at the station at 1 o'clock yesterday morning, and there was every evidence of the most intense joy in their meeting.

When Mrs. Coe left New York, where she had gone from Boston to stay with the family of young Coe, she left her baby behind, because she wanted first to be certain that a home would be provided. After her arrival here, she said that she intended to stay and that she would send for the child.

Mrs. Coe made the trip to Fairbanks with a party of friends. Although there had been an effort to keep her coming secret, the news of the fact got abroad, and a great crowd was at the station when she alighted from the train. The trip from the station to the little house he had furnished was a procession. They were cheered all along the way.

Coe said that he intended to stay in Fairbanks the remainder of his life and eventually establish a business of his own there. Mrs. Coe, when asked for a statement, said:

"I am too happy for words."

BURBANK OUT OF RACE

WILL NOT ASK PLACE ON REPUBLICAN TICKET—FAVORS PROHIBITION AND SUFFRAGE

BOSTON, July 23.—Equal suffrage and national prohibition should be recommended by the republican party, in the opinion of Ex-Senator Charles E. Burbank of East Bridgewater, who yesterday made public a statement declining to be a candidate for the republican nomination for lieutenant governor.

Ex-Senator Burbank gives as his reason the belief that while progressive opposition to his candidacy is of no practical importance in itself, as far as the strength of the vote is concerned, it might perhaps confuse the real issue and befog the conclusions to be drawn from the vote he would receive under such circumstances.

How Heat Affects the Vital Organs

Hot Weather Conduces to Chronic Constipation and Diarrhoea

A disposition to confine one's diet to cold food and to indulge freely in iced drinks, is one reason why constipation and diarrhoea are so prevalent in summer, and there is no season when bowel disturbances should be more carefully avoided, as much serious disease is directly traceable to these conditions.

To regulate the bowels and quickly relieve even an aggravated case of constipation, the combination of simple laxative herbs with pepsin, sold in drug stores under the name of Dr. Caldwell's Syrup Pepsin, is highly recommended by many physicians and all those who have used it. Unlike cathartics and violent purgatives, Dr. Caldwell's Syrup Pepsin acts gently on stomach, liver and bowels, without griping or other discomfort and brings relief in an easy, natural manner. Mild, pleasant to the taste, and inexpensive. It is the ideal family laxative. By cleansing the bowel tract and eliminating the foreign matter and poisons that irritate and inflame, it will quickly check an attack of diarrhoea and restore normal conditions.

Dr. Caldwell's Syrup Pepsin has been the standard remedy in countless homes for more than thirty years, and is sold in drug stores everywhere for fifty cents a bottle. A free trial can be obtained by writing to Dr. W. B. Caldwell, 458 Washington St., Monticello, Ill.

ODIES IN RIVER

owley Brothers of Lynn Believed Thrown Off Train

BOSTON, July 23.—Inseparable in , two brothers who had been wan- ers, Clarence Henry Rowley, aged and Daniel Downing Rowley, not 16, were found drowned within 100 t of each other in the Muddy river the Fenway yesterday, the body of niel being recovered in the latter t of the afternoon, six hours after body of Clarence had been taken n the water and identified.

As the boys were a happy-go-lucky ir, without a care on their minds, d had left the home of their father, ward R. Rowley, a shoe worker, who sides at 20 Vivian place, Lynn, on nday, intending to go to Ayer Junc- n and join a circus, and if suc- ssful in that undertaking, later to k employment in the tobacco fields Connecticut, Medical Examiner Ma- ath stated late last night that he is satisfied that they had not com- itted suicide.

His belief is that they were thrown om an inward-bound Boston & Al- ny freight train as it was crossing Muddy river at the Ipswich street dge, near where the bodies were und, and in consequence of his theory searching investigation has been arted by the police and today the ficials of the Boston & Albany rail- ad will be asked by the authorities give whatever aid that they can.

It is the theory of the authorities at the boys, when discovered aboard e train, were hurled into the river, hen they started to argue, and, being able to swim, drowned.

Both brothers wore spectacles, and after the body of Clarence had been found and articles found in the pockets indicated that he probably was Clarence H. Rowley of Lynn. His brother Charles came to the North Grove street morgue and positively identified the body.

When the father of the boys heard that the body found in the river near the Hotel Somerset was that of Clarence, he remarked: "If they found the body of Clarence in the river they will find Daniel there, too. In life they had always been together and I am sure that they died together.

At that time the father did not know of the finding of the second body, but he was so certain that Daniel had not been far away when death claimed Clarence that he came to this city last evening and went directly to the Boylston street police station. Lieut. James F. Hickey was in charge and Mr. Rowley told him all about his boys. They were good boys, he said, in spite of certain misfortunes, and as he went on with his story about their wanderings, Lieut. Hickey mentioned the finding of the second body, commenting on the fact that both of the river victims wore spectacles.

"My Dan wore spectacles, too," said the Lynn shoe worker, "I told you that their bodies would be found together. I am sure that the other body is that of Daniel."

Lieut. Hickey suggested that Mr. Rowley visit the North Grove street morgue, and this he did late last night and found Dan lying close to Clarence in the mortuary.

ANNUAL FIELD DAY

NORTH POMONA GRANGE HAD OUTING IN TYNGSBORO—FINE LIST OF SPORTS

The annual field day of the Middlesex North Pomona grange was held yesterday at the residence of Mr. and Mrs. W. A. Sherburne in Tyngsboro and the affair was attended by representatives of 23 subordinate granges. The forenoon was devoted to sporting events, while in the afternoon the gathering was addressed by prominent speakers.

The sporting events and winners were as follows, the program being given under the direction of Charles A. Wright of Billerica:

Hundred yard dash: Nelson McLoon, first; Charles Coburn, second; Harry Dawson, third.

Fifty yard dash for girls: Salome Alger, first; Fern Upton, second; Ruth Sherburne, third.

Running broad jump: Nelson McLoon, first; Charles Coburn, second; Harry Dawson, third.

Standing broad jump: H. McLoon, first; Charles Coburn, second; I. J. Stewart, third.

Thread and needle contest: Celia Cutter and Miss A. Beaven, first; Mrs. G. W. Sherburne and Mrs. Mary Keyes, second; Corella Alger and Hulda McLoon, third.

Quarter mile race: H. McLoon, first; N. McLoon, second; Max Sherburne, third.

Boys' obstacle race: N. McLoon, first; M. Sherburne, second; N. Sherburne, third.

Girls' obstacle race: Clara Ford, first; Agnes Parrish, second; Corella Alger, third.

Nail driving contest: Mrs. E. G. Spalding, first; Mrs. Shattuck, second; Mrs. Margaret Wright, third.

Tub race: H. Dawson, first; Lester Sherburne, second; Bertram McKittrick, third.

Ball throwing contest for small girls: Elizabeth Wright, first; Clara Ford, second; Florence Griffin, third.

Ball throwing contest for women: Jennie Bancroft, first; Alice Burton, second; Ruth Sherburne, third.

Mile race: Max Sherburne, first; Norman Sherburne, second; Nelson McLoon, third.

At noon a basket dinner was served and at 2 o'clock the gathering assembled near the steps of the home, where interesting addresses were delivered by the following: Master Charles A. Wright of Pomona grange, State Master Edward E. Chapman of Ludlow, Rev. H. A. Wheelock, state chaplain; Mrs. Geo. S. Ladd, Rev. Elwin J. Prescott of New Hampshire, Edward H. Williams of Rockland and George S. Ladd of Sturbridge. During the forenoon a very enjoyable musical program was given by the Middlesex county training school band.

AMUSEMENT NOTES

B. F. KEITH'S THEATRE

Lovers of good literature and those who enjoy the best that photo-drama producers can offer will be pleased at the production of "The Right of Way," made from Sir Gilbert Parker's novel of that name, and which was shown twice yesterday at the B. F. Keith theatre, and will be repeated twice daily during the remainder of the week. It is a sterling feature, covering the main points in the original novel, and with William Faversham, America's best known actor, in the role of "Charlce Steele," the cynical lawyer. This is not an ordinary story; it is a deep character study, enlivened by many interesting happenings. Not the least of these is the one picturing the work of the religious fanatic who seared "Steele's" breast with a heated cross. And still more dramatic is the rescue of the host and the sacred vessels from the altar of the burning church by "Steele." Much discussion will naturally arise over the point of "Steele's" conversion—whether or not he accepted the Christian faith, and each one must decide for himself this point. While the character of "Steele" is perfectly acted by Faversham, there are other roles scarcely less well done, and including "Joe Portugais," the murderer whom "Steele" defended; "Rosalie," the French-Canadian postmistress who nursed him and with whom he fell in love; "Trudell," the religious fanatic; "Billy," the dissolute, and others. Four other pictures are also shown. Next Monday Howard Estabrook in "Four Feathers" will be the feature.

MERRIMACK SQUARE THEATRE

The two headliners on the bill at the Merrimack Square theatre delighted large crowds yesterday afternoon and evening. "Kilmeny" was the five act Paramount picture which was shown and "Fine Feathers" was the other interesting photo-play, also shown in five acts. "Kilmeny" is a pleasing romance of gypsy life, centering about a rich girl who spent her younger years among the rovers of the earth. Upon her return to city life everything is new to her and this strangeness brings about many comical situations. Lenore Ulrich appears in the leading role as "Kilmeny" and her characterization of this part is very charming and delightful. "Fine Feathers is of a sterner theme. It is a story of retributive justice. The action of this play leads up to a gripping climax which is most startling. It is a picture which one will long remember. These pictures will also be shown today and tomorrow together with several uproarious comedies.

ROYAL THEATRE

A great show has been assembled for today and tomorrow's performance at the Royal theatre. Pearl White, Lionel Barrymore, Creighton Hale will be seen in a new episode of the famous serial, "Romance of Elaine," a sequel to all "Exploits of Elaine." Then Charlie Chaplin, the inimitable actor-comedian will also be starred in a new comedy. And other films will complete a dandy ten-reel performance. Coming Monday, the big play, "Man O' Warsman" with William E. Shea," the great American actor, who has made such an enviable reputation on the speaking stage. He is one of the very latest additions to the world of motion pictures and offers his greatest success, in which he starred during the stage production.

LOWELL NIGHT AT STANLEY'S

Lowell Night at Stanley's on the Merrimack offers better entertainment for patrons than any other pleasure spot around these parts. Tonight special arrangements will be made to accommodate the demands of the Lowell patrons and a good time is assured all who attend. Manager Carney is making every effort to provide comfort and pleasure for those who visit this now popular spot and his work is being greatly appreciated by local patrons of the place. The dance hall and accommodations for the dancers are the very best to be had. Millington's orchestra of Lawrence provides excellent music. Try the place once and be convinced of its many pleasures.

LAKEVIEW PARK

Large and enthusiastic crowds at Lakeview park is the rule this week, the attraction being the sensational and startling bicycle high dive that is being performed there every afternoon and evening by the great Van Norman. Today and Saturday will be the last opportunities to witness this daring and spectacular performance of man. The attraction for next week at Lakeview park will be the world's greatest high wire performer the "Great Calvert" who has been the head line attraction at all the big fairs and summer resorts through the country. Calvert is without a peer in his line of work and in securing him as the feature attraction at Lakeview park next week, the management has booked one of the best sensational outdoor acts of its kind in America. Calvert will give exhibitions every afternoon and evening next week appearing at 4 p. m. and 9.15 p. m.

The Sixth regiment band, L. I. Bissonette, chief musician will give two concerts at Lakeview park Sunday. The afternoon program:

March, Condo.
Overture, Morning, Noon and Night.
Popular Numbers:
(a) Listen to That Dixie Band.
(b) Operatic Rag.
Selection from High Jinks.
Medley, "Sweet Old Songs.
Popular Medley, Rialto.
Patrol: The Blue and the Grey, by request.
Serenade—Love in Idleness.
March, Salute to the United States.

The evening program:

March, Gentry's Triumphant.
Overture, Zampa.
Popular Numbers:
(a) Chinatown my Chinatown.
(b) Mis Trombone.
Selection from the Wizard of the Nile.
Overture Sons of Erin.
Descriptive Number, A Hunt in the Black Forest.
Selection from the comic opera Sari.
March, The War Eagle.

CANOBIE LAKE

This is certainly splendid weather to enjoy a car ride to New England's most beautiful recreation spot and the crowds which are daily pouring into Canobie Lake park prove conclusively that it has most none of its popularity with the masses or classes. Even larger crowds than usual are going to Canobie this week on account of the extraordinary bill of vaudeville and pictures which is being presented at the open-air theatre.

Not the ordinary summer park vaudeville is being offered but acts such as are rarely found outside of the very largest cities and the management is to be congratulated upon its decision to offer its patrons this summer such big attractions as will admit of no criticism whatever. For instance, the present bill includes The Twelve Daytons, an acrobatic performance that makes the spectators gasp with astonishment There are Madame Painchaude and her Four Venetian Beauties, a vocal and dancing extravaganza that terpsichorean artistry and vocal wealth dedes the dictionary for adjectives. Courtney Marshall and his Indian Maids is another big spectacular act, an elaborate offering with a host of catchy songs, novelty dances and a general rhythm to it all that makes it thoroughly enjoyable from start to finish. Eddie Dowling, the Charlie Chaplin of the stage, as he has been termed by hundreds of enthusiasts, is offering his new vaudeville offering as a special attraction before rejoining his own company. The popularity of this clever comedian with local theatre-goers makes his week's engagement at Canobie one of the strongest attractions of the bill.

Cook, Taylor & Co.

MERRIMACK STREET STORE

The Greatest Values

WE HAVE EVER OFFERED

Here Friday and Saturday

SPECIAL MID-SUMMER

Mark-Down Prices

ALL OUR SPRING AND SUMMER COATS, SUITS, DRESSES, WAISTS AND SKIRTS AT RIDICULOUSLY LOW PRICES. HERE'S YOUR BILL OF FARE:

Ladies' and Misses' Light Mixture and Shepherd Check Suits, about a dozen left. Your pick for, each....$2.98

Stout Ladies' Suits, about 16 left, in brown and navy only, sizes up to 51. This sale, each $5.00

Balance of Our High Grade Sample Suits, latest styles, finest materials. Sold up to $20. Your pick $8.98

Palm Beach Suits, well worth $7.96, only $3.98

New Fall Suits arriving daily, some excellent values, $10.98, $12.98, $15.98

COATS

A new lot just bought from a "broke" manufacturer.

Ladies' Fine Serges in black and blue, also about 20 covert cloth coats, worth $10. Your pick $3.98

Balmacaan Coats, last chance, fancy mixtures, $1.98 and $2.98

25 Very Fine Sicilian Cloth Balmacaans, sold for $7.50, in gray, navy, and black. This sale, apiece $1.98

About 14 Large Ladies' Fine Pure Wool Serge Coats, prettily trimmed in navy and black, long, sold for $7.50, for, each..... $3.98

175 Ladies' and Misses' Gingham Dresses, very prettily trimmed, sizes 13 years to 38 size, for..... 50c

15 Dozen More of Those Children's Pretty Gingham Dresses, aged 4 to 14, good quality, well worth 75c, for, apiece 29c

All Our White Lawn, Lingerie and Voile Dresses, for ladies and children, marked down about half price.

25 Dozen Ladies' Fine White Voile, Lawn and Striped Gingham Shirt Waists, for this sale, apiece..... 25c

Extra Fine Embroidered Lawn Waists, made to sell up to $1.75 .....69c and 98c

Raincoats, very special, each 98c, $1.98, $2.98

125 Ladies' White P. K., Linene and Duck Dress Skirts, apiece 50c

7 Styles of $1.50 Ratine and P. K. Dress Skirts, sizes up to 40 belts, each.....98c

Silk Petticoats, very choice styles, sold up to $3.50, for, each $1.69

Ladies' Cotton Underwear specially priced.

100 Dozen Fine Corset Covers, hamburg or lace trimmed, sold everywhere for 25c, each 15c

100 Dozen Ladies' Fine Muslin White Skirts, deep hamburg flounce; greatest values ever shown by anybody. 39c, 49c, 69c, 98c

Ladies' Good Cotton Drawers, pair 15c

Children's Good Cotton Drawers, value 10c, pair.....5c

Ladies' Fine Jersey Drawers, lace trimmed, extra or common sizes, a pair.....19c

All Our Long Silk Gloves, that were 75c, pair.....49c

Fownes' Best Long Silk Gloves, double tipped, from $1.00, 69c

100 Children's Little Serge and Pure Wool Shepherd Check Coats, 3 to 6 years, sold up to $5.00. This sale.....$1.98

Men's Fast Black Hose, value 10c, pair 5c

Cook, Taylor & Co.

MERRIMACK STREET STORE

39c and 50c Ribbon 29c

All silk moire, taffeta, gros grain and messaline, 7 to 7½ in. wide. Fri. and Sat. 29c

J. L. CHALIFOUX CO.

COR. MERRIMACK & CENTRAL ST.

—ESTABLISHED 1875—

LADIES' REST AND WAITING ROOM ON SECOND FLOOR

DON'T MISS OUR

ONE DOLLAR SALE

On Second Floor, Friday and Saturday

SKIRTS with values to $3.50

COATS with values to $12.00

WAISTS with values to $5.00

$1

DRESSES with values to $5.00

SUITS with values to $12.00

CORSETS, $1 values, 2 pairs for $1.00

CHILDREN'S GINGHAM DRESSES

79c value. Friday and Saturday, 2 for..... $1.00

CHILDREN'S SUMMER DRESSES

Regular $1.49 value. Friday and Saturday..... $1.00

ALLOVER APRONS

In dark and light colors, 50c value. Friday and Saturday, 3 for..... $1.00

White and Colored Crepe de Chine, Wash Silk, Jap Silk WAISTS, values to $5.00. Friday and Saturday $1.00

BALDWIN HOUSE DRESSES

In latest coloring, $1.50 value. Friday and Saturday..... $1.00

COLORED SILK PETTICOATS

Also long white petticoats with deep embroidery and lace flounce, $1.98 value. Friday and Saturday..... $1.00

WOMEN'S WASH DRESSES

In light and dark colors, 49c value. Friday and Saturday, 3 for.. $1.00

PRINCESS SLIPS

Lace and hamburg trimmed, also Night Robes, regular $1.98 value. Friday and Saturday $1.00

FURNITURE DEPARTMENT

Porch Rockers in natural finish, extra large, well made, regular $2.00 values. Friday and Saturday..... $1.19

Porch Rockers, painted green, strong and well made, would be a bargain at $2.25. Marked Friday and Saturday..... $1.39

FOURTH FLOOR

WOMEN'S HOSIERY

Women's Silk Boot Hose, silk lisle, medium weight cotton, in black, white and colors, irregulars of 50c quality. Friday and Saturday..... 25c

Women's Fine Quality Imported Silk Lisle Hose, high spliced heel and double sole, elastic top, black and white, regular 50c value. Friday and Saturday..... (3 for $1.00) 35c

STREET FLOOR

KNIT UNDERWEAR

Women's Fine Ribbed Union Suits, lace trimmed, low neck, sleeveless, torchon lace trimmed knee, extra sizes, regular 59c value. Friday and Saturday 45c

Women's Extra Fine Quality Union Suits, low neck, sleeveless, cuff knee, regular and extra sizes, 75c and 85c values. Friday and Saturday..... 63c

STREET FLOOR

READY-TO-USE DOMESTICS

White and Gray Cotton Blankets, colored border, 89c values. Friday and Saturday..... 69c

Sheets, extra quality bleached seamless cotton, 81x90, 75c value. Friday and Saturday..... 59c

Pillow Cases, made of Pequot cotton, 42x36, 18c value. Friday and Saturday..... 14c

DAYLIGHT BASEMENT

CLOSING OUT PRICES BEFORE STOCK-TAKING

Colored Untrimmed Hats, $1.98 to $3.50 value..... 49c

MILLINERY DEPARTMENT

ALL OUR TRIMMED HATS MARKED TO

$1.25, $1.98, $2.95

Values $2.50 to $9.00

CLOSING OUT PRICES BEFORE STOCK-TAKING

10-Yard Pieces of Straw Braid, 98c and $1.25 values..... 25c

B. F. KEITH'S

The Modern Ventilated Theatre

TODAY AND TOMORROW
The Distinguished Actor,

Mr. William FAVERSHAM

Supported by JANE GREY,

In a Five-Act Screen Version of the Powerful Play and Popular Novel

"The Right of Way"

By Sir Gilbert Parker

CHAPLIN COMEDY and Others

No Change in Price, 5, 10 and 15c

LAKEVIEW — FREE

ALL NEXT WEEK

4 P. M.—9.15 P. M.

The Great Calvert

World's Greatest High Wire Artist

AT THE THEATRE

MOVING PICTURES

3.15—8.15

New Program Monday, Thursday and Sunday

LOWELL NIGHT at

STANLEY'S Merrimack On the

TONIGHT

Be with the crowd and attend. Excellent Dancing—Best Music Lowell's Best Pleasure Spot

KASINO

—BIGGEST—

CHARLIE CHAPLIN

Contest Ever Held in New England. Auspices

B. C. McGUIRE F. & B. CO.

Of Lowell, Mass.

1st PRIZE 30 weeks' tour of the western states at a large salary with the B. C. McGuire Company, beginning October 1st, 1915. A golden opportunity for any young man.

2nd PRIZE 25 Weeks' tour of the western states at a large salary with the B. C. McGuire Company, beginning October 1st, 1915.

3rd PRIZE—$10.00 IN GOLD

Contest to be decided in three evenings; first to be

FRIDAY EVENING, JULY 30, 1915

Extra attractions for that evening, exhibition dancing contest, prize $10.00 in gold. Big Cabaret Show. Best of Stagers.

ADMISSION 25c FREE DANCING

No contestants allowed to enter Chaplin Contest under 18 years old. Leave names at Kasino.

Merrimack

SQUARE THEATRE

Soon to be known as the "STRAND" As Cool as the Woods

Today and Tomorrow

Lenore Ulrich in "KILMENY"

A five-act Paramount

Janet Beecher in "Fine Feathers"

Also in five acts.

FUNNY COMEDIES

Band Concerts

—AT—

LAKEVIEW PARK

SUNDAY, JULY 25, 1915

By the

Sixth Regt. Band

Z. I. BISSONETTE, Chief Musician

Afternoon and Evening

THIS WEEK

—AT—

CANOBIE

LAKE PARK

VAUDEVILLE and PICTURES

ROYAL

FRIDAY AND SATURDAY

Greetings to the King of Comedians

CHARLES CHAPLIN

See "THE ROMANCE OF ELAINE" and Big Surrounding Show—10 Reels

ADMISSION .....5c and 10c

TROLLEY AND BOAT EXCURSIONS

50c—REVERE BEACH—50c
65c—Bass Point, Nahant—65c

Through special trolley cars beginning July 6th leave Merrimack Square on Tuesdays and Thursdays at 8.15 a. m. Connections are made with boat at Revere Beach for Bass Point and the above round trip rate includes admission to the theatre at that point.

90c Nantasket Beach 90c

A delightful trolley ride to Boston and thence by boat to Nantasket, where the above round trip rate includes admission to the famous Paragon Park. Commencing July 6th tickets are good on all regular cars and boats (Sundays excepted).

For Tickets and Information Apply at Local Office of Bay State St. Ry. Co.

BASEBALL AND FIELD SPORTS

THE SUN SPORTING PAGE

BOXING, GOLF AND ATHLETICS

DIAMOND DAZZLES

Lowell at Manchester tomorrow.

Some crowd, some ball playing.

Houser has some of the prettiest curves that one would care to look at.

Georgie Donnelly and Pieper had a merry exchange of pleasantries, as usual.

Meanwhile Lewiston has quietly moved a peg ahead of us and we're next to the last place.

In the sixth inning of the second game Lynn had nine men at bat with six safe hits. It was some inning.

The Lynn players are strong on interference. But they seem to forget that this is baseball; not football.

There are two Pieper boys; one is named Manley, while the other—well, you've seen and heard him. Guess the folks got the names right.

If that game went much longer Pieper might have been obliged to go in himself. He played his entire team, as it was.

There are three other umpires in the New England, lest ye forget the fact. Harry Aubrey has officiated at all the Lowell games of late.

Mike Lynch never learned the language he shot off from the players' bench at Fr. Scully's gym. It sounded more like "Dublin," down there by the stock yards. Cut out that Spot pond picnic stuff, Michael.

"No brains, no brains!" cried Pieper, pointing to the third base bleacherites. "If you had any you'd be practising your profession, instead of playing ball," was the come-back from a piping voice.

Shifting the batting order seemed to have the desired effect as far as Bill Estes is concerned for while he has slumped in his batting of late yesterday he came across with a three sacker in each game.

Did you get Shorty Dee on that Fahey-Dee-Estes in the second inning of the second game? Shorty got the ball on the run and threw out of position and the play was successfully completed.

Porter, the speed merchant, didn't have much of a chance to perform. Neither did Becker nor Pownal when they were here. The Lowell team has been applying the brakes to the speed merchants of late.

Both Zieser and Lohman were inclined to depend upon speed and the result showed that Lynn took very kindly to speed. On the other hand Houser was there with the benders and won his game.

That was a fine four-card play by Lynch when he ran toward the Lowell players' bench where 13 Lowell players awaited him. He had as much intention of hitting anybody as a child unborn but he had to make a bluff to live up to his reputation as a hard guy. Walter Ahearn promptly took him in hand and Mike had to content himself with chewing with the police officer who he knew wouldn't hurt him. If you have anything Mike, come across with it; don't four-flush.

An amusing feature of the row in the seventh was Pieper's attempt to place the blame for the trouble on Georgie Donnelly, who had been rooting in characteristic style. Assuming that Donnelly was present on a pass, Pieper pointed at him and cried out: "There's what your free passes do!" Pieper and Lynch were responsible for the entire trouble and nobody else, and particularly Pieper for as manager he could squelch Lynch with a word.

The Fitchburg Sentinel says:

"It was suggested at the New England league grounds that Umpire White had stuck pretty close to the Lynn team ever since he was appointed to take McGauley's place. McGauley and Pieper had their mixup in this city on June 7 and four days later White appeared as an umpire in charge of a game in which Lynn played. Since July 1 White has been with Lynn on 11 of the 15 playing days. That seems to be pretty good evidence that White's work is satisfactory to the chairman of the executive board which is boss of Fred Lake and the umpires. Bransfield worked with Lynn on the other four days. Pieper has only had Keeler twice since June 7 and Aubrey once. When White isn't working with the Lynn team Bransfield runs the games, thus giving Pieper the best umpire in the league and one who seems to give Lynn the best of every close decision. What does this mean? A pennant for Lynn. Fitchburg got three umpires in three playing days. Aubrey was here last Friday with Portland. Keeler appeared here on Saturday with the same team as an attraction and then White apeared on Monday."

Well, Mr. Aubrey has stuck pretty close to the Lowell team, but his worst enemy can't accuse him of giving Lowell the best of it.

$8.75

FOR SUITS That Sold Up to $12.75

Talbot's

American House Block

CENTRAL STREET

HEINIE GROH OF CINCINNATI HITTING AND FIELDING THE BALL AT GREAT CLIP

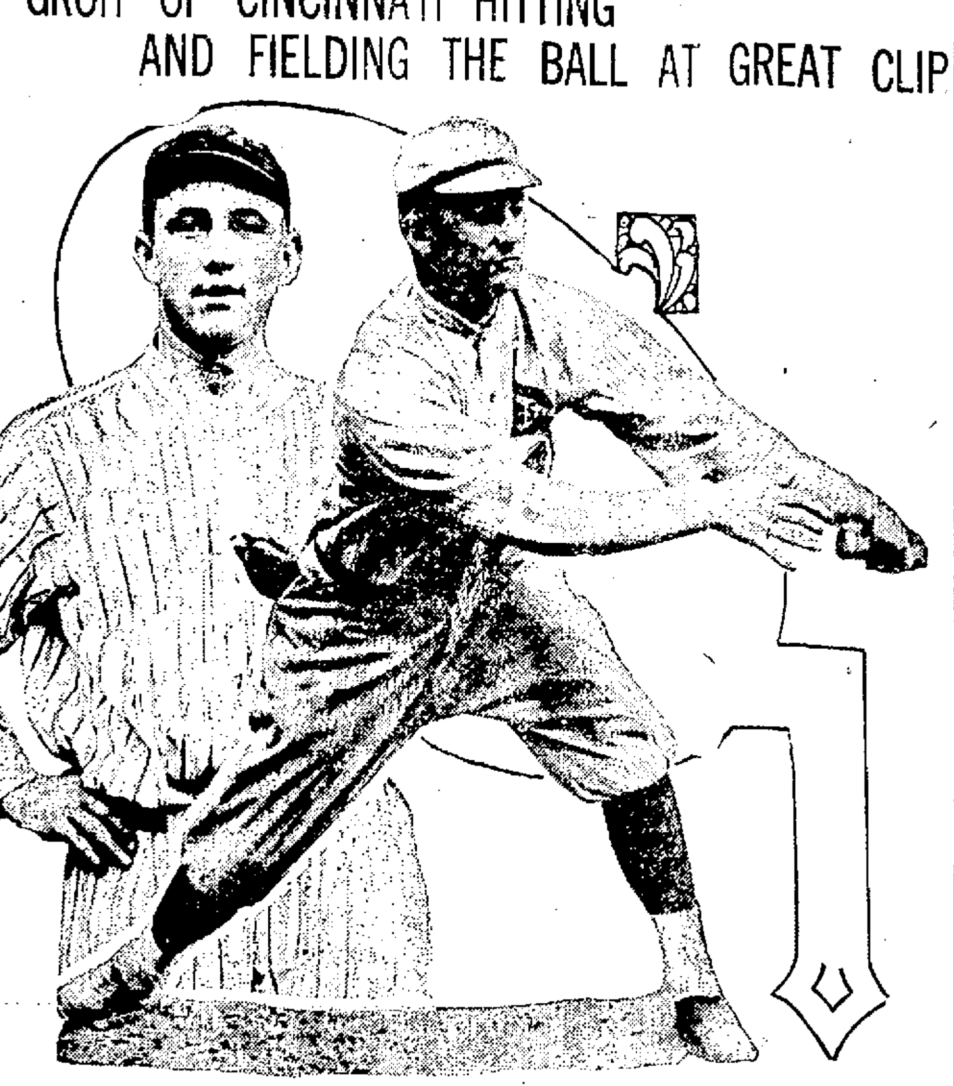

HEINIE GROH

Heinie Groh, who might be called a cast-off of the New York Giants, is proving one of the sensations of the 1915 baseball season. He is batting over .300 and is fielding his position in great shape.

WITH THE PADDED MITTS

Young Chakas, the Manchester fighter is now without a manager. George Sullivan who handled Chakas in every fight has decided to quit the ring game and devote all of his time to business. Chakas owes practically all of his victories to Sullivan as George was on the job every minute and worked hard to bring the verdicts to the Manchester Greek.

Milburn ("Young") Saylor will play a return engagement at Boston next Tuesday night. Saylor's opponent on this occasion will be that aggressive California lightweight, Joe Azevedo, who has boxed Johnny Dundee, Frankie Callahan, Charley White, Ad Wolgast and a host of other good boys. Azevedo is one of those tear-in sort of battlers, that give the fans a run for their money every time. Saylor who gave Charley White a lacing a couple of week's ago at Boston stopped off at Columbus, Ohio last Monday and knocked out Charley's brother, who travels under the non de plume of Bill Wagner. Saylor reports to the directors of the Atlas club, that he will be in perfect condition for his go with Azevedo.

Battling McFarland of Providence fights Billy Galvin of South Boston next Tuesday night at Boston in one of the preliminaries, while Belgian Brown and George Alger will clash in the semi-final. The show looks very good and a record attendance is looked for.

Joe Carroll, the popular Lawrence boxer gave Joe Boudreau of Medford a walloping at the last show of the Atlas show in Boston. Carroll, if he trains down a little finer will give any of these 125 pounders considerable trouble for he is a wonderful boxer and can also hit a sharp blow, but not enough to knock anyone out.

Why do all the lightweights dodge a meeting with Larry Burns? Frankie Mack, Fred Yelle and a few others talk of the weather when anyone mentions Burns' name. Perhaps Larry's wins over Philips, Lustig, Sheppard, Rowan, Butler and his draws with Joe Goldberg and Eddie Kelley have put fear into the hearts of both boys. Burns wants to meet Mack in particular, for he says he will surely beat the Beachmont boy if they ever fight.

"Sandy" Ferguson is at his old tricks again, pulling off the unexpected. His fracas with Jess Willard at Framingham must have been a scream and Jess won't want to meet any more like "Sandy" in friendly exhibitions again. "Sandy" was training for his coming fight with Jim Coffey and just ambled out to see how good the champion was and when it was announced, "Willard would box with anyone," why "Sandy" could not resist the temptation of a clash with Jess with the result, that every fan far and near had a grand laugh when they read about it.

We will have to take off our hat to that grand old man, "Matty" Baldwin for the bout he fought the other night against Gilbert Gallant. Baldwin has been battling in the squared circle, fifteen years and it seems as though he improves with age. Against a youngster like Gallant his showing was wonderful. He jabbed, hooked and tied up Gallant all during the fight, and should have had the decision on points for he led easily the first six rounds and held his own the rest of the mill, excepting in one or two rounds when Gallant shaded the Charlestown veteran.

IS JOHNSON SQUEALING

NEW YORK, July 23.—Ever since Jess Willard acquired the championship of the world by beating Jack Johnson at Havana, the finger of suspicion has been directed at the battle, and it has been repeatedly said that Johnson laid down. He did not appear to be in the best of shape and it is a well known fact that he did not train.

Sam McVey, one of Johnson's trainers, charged that the fight was a fake. That there was something to his contention was borne out yesterday by the statement published in the latest issue of John Bull, an English publication, which just arrived in this city.

Horatio Bottemly, the editor of the publication, charges that Johnson said the fight was a fake, and he says Johnson has admitted it was crooked because he has not received the $50,000 promised him for "laying down" to Willard. The John Bull story follows:

"We are sorry to have to return to our old friend Jack Johnson, of whom we hoped we had taken a final farewell, after, as we thought, he had been genuinely deprived of the championship title by Willard in April last.

"The first cable was dispatched from London on June 9, and this is how it reads:

"'You signed contract to pay me $50,000 to lay down to Willard, which I did. You never kept your promise. I did. Now you must pay according to contract. Litigate all you like. I will put my case before any court and press in the world.

'Jack Johnson.'

"We do not know the exact terms of the reply which Johnson received, but it is obvious from his next message that it was not of a satisfactory character, and that his demand was characterized by a somewhat ugly name, for on June 11 we find him wiring again.

"'Blackmail proposition ridiculous. Want payment first money taken. Willard as fighter. Joke. If you confidence his ability to beat me will bet $25,000. Winner take all and purse money.

Johnson.'

"Now, as we have so often said, we have no desire to pursue unduly this dusky gentleman, but we do call upon him to clear himself, if he can, of this latets scandal—or to clear out."

YESTERDAY'S RESULTS

New England League

Portland, 3; Lawrence, 2.
Lewiston, 1; Manchester, 0.
Lowell, 4; Lynn, 3 (first game).
Lynn, 7; Lowell, 6 (second game).
Fitchburg-Worcester—Rain.

American League

Boston, 7; St. Louis, 3.
Chicago, 3; New York, 1 (first game.)
Chicago, 1; New York, 1 (second game).
Detroit-Washington—Rain.

National League

Boston, 4; Chicago, 3.
Cincinnati, 6; Philadelphia, 1 (first game).
Philadelphia, 3; Cincinnati, 1 (second game.)
Brooklyn, 1; St. Louis, 0 (first game).
New York-Pittsburg—Rain.

Federal League

Chicago, 4; Baltimore, 1.
Pittsburg, 3; Newark, 2.
Buffalo, 5; Kansas City, 1.
Brooklyn, 4; St. Louis, 0.

LEAGUE STANDINGS

New England	Won	Lost	1915 P. C.	1914 P. C.
Portland	41	26	.612	.582
Lawrence	42	27	.609	.613
Worcester	37	32	.536	.627
Lynn	35	34	.514	.500
Manchester	33	38	.465	*.514
Lewiston	29	37	.439	[illegible]
Lowell	29	38	.433	[illegible]
Fitchburg	28	43	.394	**.425

*Fitchburg last year. **Haverhill last year.

American	Won	Lost	1915 P. C.	1914 P. C.
Boston	54	29	.651	[illegible]
Chicago	55	33	.625	[illegible]
Detroit	52	32	.619	[illegible]
Washington	42	42	.500	[illegible]
New York	42	43	.494	[illegible]
St. Louis	33	51	.393	[illegible]
Philadelphia	30	53	.361	[illegible]
Cleveland	29	54	.349	[illegible]

National	Won	Lost	1915 P. C.	1914 P. C.
Philadelphia	45	35	.563	[illegible]
Brooklyn	44	39	.530	[illegible]
Chicago	43	40	.518	[illegible]
St. Louis	43	44	.494	[illegible]
Pittsburg	40	44	[illegible]	[illegible]
New York	38	39	[illegible]	[illegible]
Boston	40	44	.476	[illegible]
Cincinnati	34	45	.430	[illegible]

Federal	Won	Lost	1915 P. C.	1914 P. C.
Kansas City	48	35	.578	[illegible]
Chicago	49	37	.570	[illegible]
St. Louis	46	37	.554	[illegible]
Pittsburg	44	38	.537	[illegible]
Newark	43	42	.506	[illegible]
Brooklyn	40	48	.455	[illegible]
Buffalo	39	51	.433	[illegible]
Baltimore	32	52	.381	[illegible]

*Indianapolis last year.

Camel CIGARETTES

YOU smoke some Camel Cigarettes, because they give a brand-new idea of how delightful a cigarette can be *freed* from tongue-bite, throat-parch and any unpleasant cigaretty after-taste.

Camels are delightful, because they are *blended* choice Turkish and choice Domestic tobaccos. You'll like them better than either kind smoked straight, they're so smooth and fragrant and refreshing.

Tobaccos *blended* in Camels are so expensive no coupons or premiums are offered smokers, who appreciate quality and do not expect them.

Start today to compare Camels with *any cigarette in the world!*

CAMELS sell 20 for 10c. If your dealer can't supply you, send 10c for one package or $1.00 for a carton of ten packages (200 cigarettes), sent postage prepaid. If after smoking one package you are not delighted with CAMELS, return the other nine packages and we will refund your dollar and postage.

R. J. REYNOLDS TOBACCO CO., Winston-Salem, N. C.

PROTEST TO PRES. TENER

GAFFNEY FILES CHARGES AGAINST UMPIRE QUIGLEY OVER ASSAULT ON JOHNNY EVERS YESTERDAY

BOSTON, July 23.—As an outcome of yesterday's display of pugilism by Umps Quigley when he struck Captain Evers of the Braves, President James E. Gaffney of the Boston club has filed charges of assault and battery and incompetence against the umpire wi[th] President Tener of the Nation[al] league.

The charges were sent by wire [to] Tener immediately after the game.

"Everyone within view of the o[c]currence will coincide with me in t[he] statement that Evers did not step [on] Quigley's feet after the latter ha[d] waved him out of the game," was t[he] Gaffney viewpoint given last nigh[t]. The president of the local club wa[s] highly wrought up over the action [of] the umpire, which he stated was with[out] provocation such as could not [be] dealt with without such a loss [of] dignity by the offending umpire an[d] consequent display of rowdyism th[at] disgusted thousands of patrons of t[he] game.

"I was watching both men closely," continued Gaffney, "so were the man[y] who concur with me in my point [of] view. I and they saw Evers after h[e] had illustrated to Quigley how th[e] latter had erred in calling a bad ba[ll] a strike by tossing a handful of dus[t] in the direction of the umpire.

"But neither I nor anyone else s[o] far as I have been able to learn sa[w] Evers step on Quigley's feet, and ev[er]yone was watching the inciden[t] closely enough to be able to giv[e] their oath on the matter.

"The whole sum and substance [of] the thing is that Quigley is grossl[y] incompetent in his position, and it i[s] about time that the fact was recog[]nized by the president of the league."

GAMES TOMORROW

New England League

Lowell at Manchester.
Lynn at Lawrence (2 games).
Fitchburg at Portland (2 games).
Worcester at Lewiston (2 games.)

American League

Boston at St. Louis.
New York at Chicago.
Washington at Detroit.
Philadelphia at Cleveland.

National League

Chicago at Boston.
Pittsburgh at New York.
St. Louis at Brooklyn.
Cincinnati at Philadelphia.

Yes, all these $3.50 VALUE Newark Oxfords are NOW $1.95

Sale Begins Tomorrow Morning

IT begins tomorrow morning at 8.00—and welcome news it will be to the many who regularly await the advent of our clearance sales

But even those who know from the past what to expect in this sale will find greater value surprises, greater varieties and more engaging styles awaiting them in this particular sale than in any clearance sale ever projected by us.

Sales with us are rare occurrences—never more than twice a year—BUT THEY ARE SALES THAT LEAVE NO DOUBT AS TO THEIR GENUINENESS.

Realize that every pair of low cut shoes in our store, without a single exception, is now $1.95—not a penny more. $1.55 is your exact saving.

Plan NOW to embrace this opportunity tomorrow.

TERRACE—A Russia Calf Oxford, whose superb lines are most appealing. This is the pride of our craftsmen. Also made in Gun Metal and Patent Colt. Ask for No. 352 **1.95**

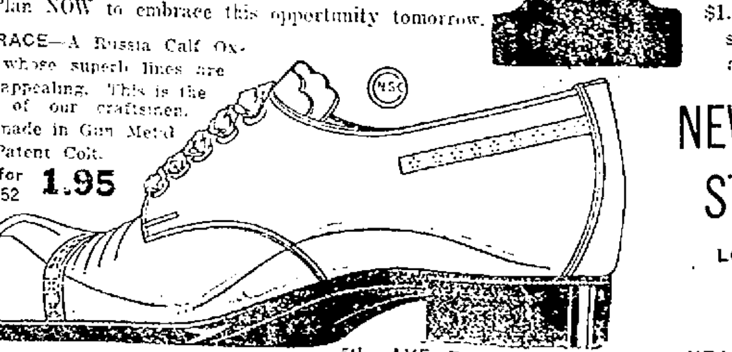

5th AVE—The smartest style produced this season—for the young man and those who dress young. There is maximum style in every line. Made in Patent Gun Metal and Tan. Ask for No. 460 **1.95**

$3.50 Value

White Duck Outing Shoes, leather and rubber soles and heels, reduced to.......$1.39
25c 4-in-1 Felt Brushes, reduced to........17c
25c Silk Laces, reduced to 17c
10c Guaranteed Corn Cure, reduced to...6c
50c Turkish Bath Slippers, reduced to...39c
$1.00 Overgaiters, in new shades—Fawn, Gray and Black........50c

NEWARK SHOE STORES CO.

LOWELL BRANCH

CENTRAL ST.

NEAR MERRIMACK ST.

Other Newark Stores Nearby Lawrence, Haverhill, Boston

Open Monday Night Until 10 O'Clock—Saturday Night 10.30

Mail Orders Shipped by Parcel Post.

137 STORES IN 97 CITIES

Hamilton Hotel

LYNN, MASS.

Half minute walk from Boston & Maine station and Central square, 3 minutes' walk from Narrow Gauge, 5 minutes' walk to Lynn Beach, 7 minutes' car ride to Revere. Cafe connected a la carte.

THE D. S. O'BRIEN LABEL GUARANTEES VALUE

TAKE YOUR PICK THIS WEEK FROM OUR FINEST

Stein-Bloch Suits

That were $25, $27.50 and $30, at

$19.75

$19.75 is the top price in our suit stock now, the $30 lines selling heretofore at $23.75 joining their $25 and $27.50 brothers to make a stronger front. It's not likely you'll find another such chance at good clothes at so favorable a price this season.

Good choosing for big men.

$22.50 and $20 SUITS **$16.75**

$17.50 and $15 SUITS **$11.75**

$15 and $12.50 SUITS **$9.75**

$5.00 and $6.00 Trousers...........$3.00
Including trousers for dress, work and outing wear
$2.50 and $3.00 Fancy Vests........$1.65
$3.00 Straw Hats...................$1.50
$1.50 Shirts.......................$1.15
$1.00 Shirts.......................79c
50c Neckwear.......................35c

D. S. O'BRIEN CO.

STEIN-BLOCH SMART CLOTHES

THE SMART CLOTHES SHOP · 222 MERRIMACK ST

LOWELL SPRINGFIELD

MOBS OVERPOWERED POLICE AT STRIKE IN STANDARD OIL PLANT AT BAYONNE, N. J.

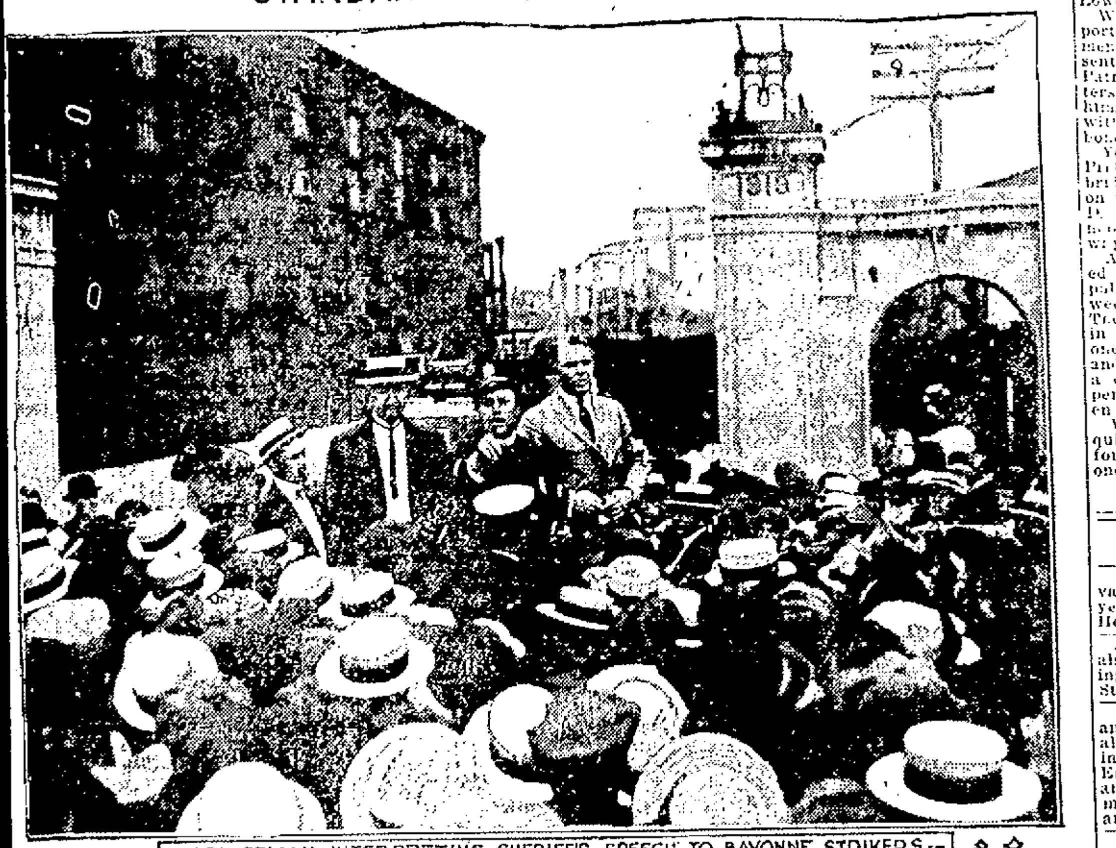

POLICEMAN INTERPRETING SHERIFF'S SPEECH TO BAYONNE STRIKERS

When the local authorities were overpowered in their efforts to quell riots in the strike at the great plant of the Standard Oil company, in Bayonne, N. J., two regiments of the New Jersey national guard prepared to proceed to the scene of trouble. Early in the strike there were conflicts in which three men were killed and a score seriously hurt. The efforts of Sheriff Eugene F. Kinkead calmed the strikers the first day, but at night several incendiary fires were started. In the accompanying illustration, on the right of the picture, is Sheriff Kinkead, without a hat. He has just finished several sentences in an address to the strikers, and his remarks are being interpreted by a member of the Bayonne police force, who speaks the Hungarian language. Most of the strikerse are Hungarians.

GEERS' BIG DAY

Veteran Reinsman Won Steak and Big Honors Yesterday

CLEVELAND, July 23.—Yesterday was Getoers day at North Randall, and the biggest crowd that ever wended its way into the suburban mile track helped the grand old man of the harness turf celebrate the occasion.

Geers, it is true, drove Russell Boy to victory in the deciding heat of the Edwards Stake event Monday, but his victory yesterday in the Tavern Steak with The Guide was really his first win of the season. In addition, Mr. Geers landed the 2.17 trot with St. Frisco in a contest that required a fourth heat to decide.

When the veteran Tennessean, who is carrying his 64 years lightly, came through the stretch in the second heat with The Guide showing the way, 10,000 throats burst forth in the most enthusiastic cheer of the week.

Piloting The Guide to victory meant more to Mr. Geers than the winning of the Tavern Steak, an event which he had never won and a stake he hoped much to win. But it especially meant victory in training a horse.

Fourteen horses took the word in the Tavern Steak, which is the second largest field ever started at North Randall. Lettie Lee, consistent and racy Lettie, who drew the pole, trotted all the first heat, finishing a length in front of Miss Directed, who got away in the second tier, but came very fast and gained on Lettie in nearly every step in the stretch. Miss Directed must have trotted the mile in 2.06.

The Guide had a better chance in the second heat, as the field had been materially cut, and as a result he came with a rush in the stretch and nipped Todd Temple and Lettie Lee near the wire in 2.05¾.

Miss Directed again came into prominence the third mile, when she came with a rush and beat Lettie Lee by a nose for second honors, right at the paying-off station.

In the 2.15 trot Mirthful had things all her own way, winning from behind in the first two heats, and making a procession of it in the third. Pat Carmody led all the way in every heat of the 2.20 pace, being challenged only in the third heat, when Hal Plex E fell a neck short in an attempt to brush past at the wire.

Strafford and The Proof split seats with St. Frisco in the 2.15 trot, but the Geers horse took the fourth mile and first money. The summary:

2.20 CLASS, PACING, THREE HEATS

Purse $1200.

Pat Carmody, brh, by Al Stanley (Whitehead	1	1	1
Hal Plex E, bh, by Empire Hal (Geers)	2	5	2
John H, bg, by Locanda (Cox)	5	3	3
Virginia G, bm, by Ira Bond (Thacker)	4	4	4
Grace Ongale, bm (Squires)	3	2	ds
Marriott, bm (Marvin)	6	ds	

TIME

	Quar	Half	Three-quar	Mile
First heat	.31½	1.03½	1.36½	2.08¾
Second heat	.32¼	1.03¾	1.37	2.10¼
Third heat	.32¼	1.05½	1.40	2.11¼

2.15 CLASS, TROTTING, THREE HEATS

Purse $1200.

Mirthful, bm, by The Star of Patchen (Murphy)	1	1	1
Bacelli, bc, by Bertini (Andrews)	4	2	2
Jack K, chg, by Silver Finch (Gray)	2	4	3
Blue Feather, brh, by Walnut Hall (Cox)	5	3	4
Worthy Bingen, blh, (Murray)	3	6	ds
Lady Cochato, bm (McDevitt)	5	5	ds
Beau Ashton, bg (Snedeker)	ds		

TIME

	Quar	Half	Three-quar	Mile
First heat	.31	1.04½	1.38	2.10½
Second heat	32½	1.06½	1.35½	2.10¾
Third heat	.32¾	1.05½	1.34½	2.09½

THE TAVERN STEAK

FOR TROTTERS THAT NEVER HAD BEATEN 2.13¼ IN A RACE

Purse $3000.

The Guide, bh, by Peter the Great (Geers)	6	1	1
Lottie Lee, bm, by Moko (White)	1	3	3
Miss Directed, brm, by Directwell (McDevitt)	2	5	2
Todd Temple, bg, by Todd Mac (Snow)	8	2	4
Roy Miller, bh (Grady)	3	8	6
Mary Warren, bm (Healy and Murphy)	7	4	5
Precious Cresceus, chg (Stokes)	5	6	8
The Toddler, brg (Stinson)	9	7	7
Montferris, bh (Mott)	4	9	ds
Sadie S, brm (Murphy)	ds		
Brooklyn Hall, bg (Snedeker)	ds		
June Red, bm (McMahon)	ds		
Dick Watts, bh (Rodney)	ds		
The Eno, chc (Floyd)	ds		

TIME

	Quar	Half	Three-quar	Mile
First heat	.30½	1.02½	1.35	2.06¾
Second heat	.32	1.04½	1.36¼	2.08¾
Third heat	.32¼	1.05¾	1.35¼	2.09¾

2.17 CLASS, TROTTING, THREE HEATS

Purse $1200.

St. Frisco, bh, by San Francisco (Geers)	1	2	2	1
The Proof, brh, by The Exponent (Andrews)	8	4	1	2
Strafford, bh, by Moko (Murphy)	2	1	5 dr	
Empress of Russia, chm (Murray)	6	3	4 ro	
Tommy Todd, bg (Snow)	5	5	3 ro	
Henry F., bg (McDonald)	3	6	9 ro	
Baron Bates, bh (Chandler)	4	9	6 ro	
Dolly Dixon, blm (Nolan)	9	7	7 ro	
Mawitza, brm (Arnsparger)	7	8	8 ro	
Orlettre, blh (Cox)	ds			

TIME

	Quar	Half	Three-quar	Mile
First heat	.31½	1.08¾	1.41¼	2.13¾
Second heat	.31¾	104¼	1.37	2.08¼
Third heat	.33	1.05¾	1.38¼	2.10¾
Fourth heat	.34	1.06¾	1.39	2.12½

FALL RIVER MATINEE

FALL RIVER, July 23.—In the matinee yesterday afternoon at Riverside Park there were five races and an exhibition half-mile to beat 1.23½. The summary:

FIRST RACE

Irene L (Mr. Borden) 1 1
Bessie O (Mr. Comstock) 2 2
Time, 1.20½, 1.19.

SECOND RACE

Laska (Mr. Dassance) 1 2 1
Princess M. (Mr. Hayes) 2 1 2
Ben Emma (Mr. Fournier) ....3 3 dr
Time, 1.16¾, 1.15, 1.16½.

THIRD RACE

Monterio (Mr. R. Potter) 1 1
Tony Faust (Mr. Dean) 2 2
Time, 1.20, 1.10½.

FOURTH RACE

Tommy Hays (Mr. Buffinton) ..2 1 1
Perfection (Mr. Hebert) 1 2 2
Emblem (Mr. McMullen) 3 3 2

FIFTH RACE

Nellie O (Mr. A. Potter) 2 1 1
Goldbird (Mr. Lemay) 1 2 2
Time, 2.25, 2.31½, 2.31½.

EXHIBITION HALF TO BEAT 1.25½

Won by Jacto in 1.28.

SLEEPYTIME TALES

THE TRAVELING SAND

Once upon a time there was a grain of sand that lived with lots of others on a beautiful beach. It should have been very happy but it was not and did all it could to make the rest of the grains discontented too. One day the wind blew very hard, picked up the discontented grain and started off with it. "Good bye friends. I'm going out into the world and shall see and do great things. Good bye." and off it flew. It landed right in the eye of man who was passing. He was running for a train and as he ran he tried to rub out the sand, but he couldn't. The man and the grain of sand got on the train and rode and rode for a long time.

At last the man succeeded in getting the grain of sand out of his eye and on his handkerchief. There it stayed until the man arrived home and then was thrown, with the handkerchief, in a hot dark place with a lot of dirty clothes. At last it was taken away by a man with a wagon, carried a long way off into a building and thrown into a corner.

Next day it was shaken out into some water by a strange looking man with queer looking clothes on and his hair done in a long que down his back. Another man came with some brown looking things in his hands. He put them down and then went out and got a pretty bowl. In this he put some stones and sand and in went the grain and slipped down among a lot of his friends.

He asked if they knew where he was and they said: "Yes, and we are going to stay here for a little while and so are you." The bowl was set in the sun in a pleasant window where they saw the little children going back and forth. The children often stopped to look at the bowl and one day one of them shouted: "Oh look, its budded, its budded," and then the rest crowded close to the window to look.

Then the grain of sand knew he was helping to grow a pretty Chinese lily and he began to be interested and watch to see it grow. One day when the grain woke there was the lily in bloom, and oh it looked so sweet. The little grain of sand was very proud then that he had helped and decided he was quite willing to live there always.

LEGAL NOTICES

COMMONWEALTH OF MASSACHUSETTS. Middlesex, ss. Probate Court. To the heirs-at-law, next of kin and all other persons interested in the estate of Cornelius J. Cronin, late of Lowell, in said County, deceased.

Whereas, a certain instrument purporting to be the last will and testament of said deceased has been presented to said Court, for Probate, by Patrick J. Cronin, who prays that letters testamentary may be issued to him, the executor therein named, without giving a surety on his official bond.

You are hereby cited to appear at a Probate Court, to be held at Cambridge, in said County of Middlesex, on the twenty-seventh day of July, A. D. 1915, at nine o'clock in the forenoon, to show cause, if any you have, why the same should not be granted.

And said petitioner is hereby directed to give public notice thereof, by publishing this citation once in each week, for three successive weeks, in The Lowell Sun, a newspaper published in Lowell, the last publication to be one day, at least, before said Court, and by mailing postpaid, or delivering a copy of this citation to all known persons interested in the estate, seven days at least before said Court.

Witness, Charles J. McIntire, Esquire, First Judge of said Court, this fourteenth day of July, in the year one thousand nine hundred and fifteen.

W. E. ROGERS, Register.
J16-23-26

HELP WANTED

EXPERIENCED LINING MAKER, vampers, top stitchers on men's Goodyear shoes. Apply Stover & Bean, Hood bldg.

ALL ROUND STITCHERS WANTED, also girls in all departments of stitching room. W. J. Barry Shoe Co., 50 Stackpole st.

LATHE, DRILL, MILLING MACHINE and screw machine operators wanted; also floor and bench moulders to work in one of the finest shops in New England. Call at Harrison Hotel and ask for Mr. Graves. Hours, 10 a. m. to 12m., 1 to 2; 6 to 9 p. m., Friday and Saturday, July 23-24.

BARBER WANTED AT ONCE. Apply 455 Lawrence st. Come prepared for work.

SALES LADIES WANTED FOR Saturday afternoon and evening. S. W. Woolworth Co., 5 and 10 Cent Store.

SMART MAN WANTED AS COLlector for instalment house; must speak French and English. Apply 209 Middlesex st.

TABLE GIRL WANTED. APPLY 8 Dutton st.

HIGH CLASS MEN WANTED TO sell trees, shrubs, roses, vines, berry bushes, bulbs, etc.; good wages; permanent; exclusive territory. Chas. R. Fish & Co., Worcester, Mass.

EXPERIENCED GIRL FOR GENeral housework wanted. . . Apply 279 Nesmith st.

WANTED

Machinists, Scraper Hands, Bench Hands, Screw Machine Operators, for Chuck Work, Moulders. Apply P. O. Box 453, Fitchburg, Mass.

SITUATIONS WANTED

HOUSEKEEPER WOULD LIKE situation in small family. References furnished if required. Inquire 4 Blossom st. court.

CLAIRVOYANT

MADAM ADELLA, CLAIRVOYANT and card reader. If in doubt, need help or advice, call. 42 Branch st.

SITUATIONS WANTED

FIREMAN'S POSITION WANTED. J. McDole, 11 Apple st.

SITUATION WANTED BY MIDDLE-aged woman, by hour or day, taking care of sick; plain cooking or general work; no laundry; go home nights. 36 Walnut st., suite 9.

We Will Paper Your Rooms for $2.00 and Up

And furnish the wall paper. Dealer in wall paper at very lowest prices, also paperhanging, whitewashing and painting. Estimates given on large or small jobs. All work guaranteed.

MAX GOLDSTEIN
155 Chelmsford st. Tel. 2897

MERCER

TORPEDO RUNABOUT

What better can you get? 1913 model, electric lights, starter, top, windshield, Stewart vacuum system, new paint, perfect condition. 70 miles an hour. Has been carefully used. Obliged to sell, $1300. Write M. 34, Sun Office.

AMATEUR BASEBALL

The Rovers challenge the Guilbault baseball team for a game to be played at Lincoln park Saturday, July 24, for a quarter ball.

OPEN GOLF TOURNAMENT

NEW LONDON, Conn., July 23.—Forty-five professionals and 62 amateurs from all parts of the east were entered in the Connecticut open golf championship tournament, which started today on the links of the Shenecossett Country club at Eastern Point. The tournament will be concluded Saturday. This morning's play was a twesome for professionals. Later today there will be play in a foursome for amateurs and professionals.

TO LET

FURNISHED ROOMS TO LET; ALSO rooms for light housekeeping. Apply 18 Rockdale ave., near Fletcher st.

THREE AND FOUR-ROOM FLATS to let at 145 Cushing st; $1.50 a week. 7 room tenement at 43 Prospect st., $10 per month.

TWO FIVE-ROOM FLATS TO LET; bath, pantry, hot and cold water; rent very reasonable. Inquire 1257 Gorham st.

NEW 1916 OVERLAND FOR RENT; will take out parties anywhere. Call any time. Prompt service. Rates reasonable, by the hour or day. Tel. 2659-J. Residence 1210 Gorham st.

EXCEPTIONALLY NICE 5-ROOM apartment, 17 Loring st., to let; every modern convenience; rent $16 monthly. See Ryan Bros. 27 Central st.

TO RENT ON MOORE ST. THREE modern tenements, one has five rooms, two have six rooms each. Reliable references required. Inquire at coal office, opposite Moore st.

FLAT OF FIVE ROOMS TO LET; bath, steam heat, open plumbing, within two minutes' walk of Cartridge shop. Call 105 South Whipple st.

TWO ROOMS TO LET, MODERN conveniences, breakfast or dinner at night, if desired. Phone 2745-J, 22 Princeton st.

$16—$19. NEW SIX-ROOM FLAT; all modern conveniences, without or with steam; quiet neighborhood; 100 yards from two car lines; near Pawtucketville bridge, 23 Orford st. Tel. 1452-W.

NICELY FURNISHED ROOMS TO let, heat, bath and use of phone. Board if desired. 296 Worthen st., cor. Broadway. Price reasonable to respectable parties.

NICE, PLEASANT TENEMENT TO let; 7 rooms with all improvements, at 111 Pleasant st. Call or phone 1975-M.

HOUSE OF SEVEN ROOMS TO LET; with gas and bath; 203 Appleton st. Call at 116 Middlesex st.

FURNISHED ROOMS TO LET, ALSO rooms for light housekeeping, two rooms $2.00 per week. 59 Lee st.

HOUSE TO LET WITH ALL THE latest improvements, at 29 Varney st.; centrally located and in good order. Inquire at 22 Varney st.

FIVE-ROOM FLAT TO LET; BATH, pantry and steam heat. 18 Willow st. Tel. 3713-M.

JOBBING SHOP TO LET, MAIDEN Lane, near Merrimack st., for plumbers, steamfitters, carpenters, paperhangers, plasterers, painters or a good repair shop. Inquire 324 Market st.

FIVE OR SIX-ROOM FLAT TO LET; bath, set tubs, etc.; key 469 School st.; only $2.50 week. Tel. 2271-R.

TO RENT TO ADULTS, ON WESTford st., an upstairs seven-room apartment with bath, newly finished throughout. 253 Westford st.

TWO STEAM HEATED ROOMS TO let, also four small steam heated furnished rooms at $1.50 per week. 19 Hurd st. Apply to matron.

A LARGE OFFICE, 31 by 14 FEET on the second floor of the Harrington building, 52 Central st., good light and ventilation, for rent. Will be partitioned off to suit a desirable tenant and will be rented or leased at a very reasonable rent. Apply to D. J. Harrington, Building Manager, 901 Sun building.

STORAGE FOR FURNITURE

Separate room $1 per month for regular $2 two-horse load. Pianos 50c. The dryest and cleanest place for storage in Lowell. Telephone connection. O. F. Prentiss, 350 Bridge st.

WANTED

FOUR-ROOM TENEMENT WANTED with private toilet, in the Highlands. Address M 35, Sun Office.

AUTOMOBILE WANTED; MUST BE a genuine bargain for cash; Buick, Overland, Reo, Mitchell preferred. Auto dealers don't bother. Write Q 63, Sun Office.

OLD RANGES WANTED TO BUY AT once. High prices offered for the good ones. Let us know today. Vulcan Stove Co., 373 Market st.

ROLL FEATHER MATTRESSES wanted; feather beds cleansed and made into roll feather mattresses. Drop postal; will call. G. B. Bundy, Hildreth and Hampshire sts.

OLD SILVERWARE, FAMILY PORtraits, furniture, paintings, prints and other antiques wanted. A. Oberwalder, 53 Wilmot st., Lawrence, Mass., or 115 W. 57th st., New York City.

THE SUN IN BOSTON—THE SUN IS on sale every day at both news stands of the Union station in Boston. Don't forget this when taking your train for Lowell.

THE SUN IS ON SALE AT THE NORTH STATION BOSTON

TENER COMING TO BOSTON

BOSTON, July 23.—President John K. Tener of the National league is expected here this afternoon to make a personal investigation of the trouble yesterday between Umpire Quigley and Capt. John Evers of the Boston team. Word of his intention to come to Boston was received at the office of the Boston club from New York.

Quigley struck Evers on the chest because, he says, Evers stepped on his foot during the course of an argument. Charges against Quigley were filed with President Tener by James Gaffney, owner of the Braves, and Quigley also reported the incident.

SUMMER RESORTS

AUTOMOBILE LIVERY—TO LET, new comfortable 7 passenger Studebaker cars; prices reasonable, for beach and picnic parties; and by hour for all occasions. Receptions, christenings, city work; regular cab rates; day or night; careful driver. J. F. Forgays, 36 Corlett st. Tel. 191-J.

REAL ESTATE FOR SALE

HEN FARM OF FOUR ACRES FOR sale or would exchange for property in city. Address Box R 30, Sun Office.

EIGHT-ROOM COTTAGE FOR SALE in Pawtucketville; steam heat, cemented cellar, bath, hot and cold water. Call at 147 White st.

IN SACRED HEART PARISH, TWO tenement house for sale; 7 rooms, bath, excellent repair; $2390. D. F. Leary, over Owl Theatre, Central st.

CHELMSFORD CENTRE—15 ACRE farm for sale, cottage house, barn, fruit trees, for chickens; close to cars; $2500. D. F. Leary, over Owl Theatre, Central st.

LOST AND FOUND

MESH BAG LOST CONTAINING watch and chain and other articles. Reward to finder. Write Q 34, Sun Office.

GOLD LOWELL HIGH SCHOOL class pin of 1911, with initials G. B. on back, lost on Central, Prescott or Merrimack sts. Finder please return to M 71, Sun Office. Reward.

BUNCH OF KEYS LOST SUNDAY, July 18, between Broadway and swimming hole known as the sandy. Finder please return to Edward Bolan, 241 Broadway and receive reward.

TRIP BOOK BETWEEN LOWELL and Boston, lost on May 31st; No. 906 B. Reward for return or information to 55 Bridge st.

SPECIAL NOTICES

GIVEN AWAY FREE: TWO PAIRS beautiful lace curtains, 3 yds. long, for distributing 1 doz. necessary household articles among your friends. We also give away rugs, pictures, clocks, or liberal cash commission. Call personally. L. F. Co., 322 Merrimack st.

EXPERIENCED TEACHER WILL give private lessons in English language, mathematics and civil service. Apply Miss R. Cavanaugh, 149 Llewellyn st.

PIANOS AND ORGANS TUNED AND repaired. Tuning $1. J. Kershaw, 66 Humphrey st. Tel. 974-M.

WE RE-SILVER OLD MIRRORS to look like new. We make new ones to order. Lowell Mirror Shop, 473 Merrimack st. Drop postal.

J. BURNS & SON, SLATE ROOFERS. Roofs repaired. Tel. 3282-W. 166 Concord st. Tel. 1459-J. 200 Pleasant st.

LIMBURG CO., CHIMNEY EXPERTS —Chimneys swept and repaired. Residence 1125 Bridge st. Tel 915-W.

FOR SALE

UPRIGHT PIANO FOR SALE; AS good as new; used but 6 months; owner leaving town; cheap for cash. 192 Moody st. Call evenings.

1913 FORD RUNABOUT FOR SALE; in good condition, with new tires. Owner wants a larger car. Apply H. L. Cushman, 70 Broadway, Methuen, Mass. Tel. 2060.

BUICK MODEL 10, FOR SALE; four passenger, can be arranged for truck; A1 condition, new tires; will exchange for lumber to build camp or property. Tel. 1584 or write Box D 11, Sun Office.

STANDING HAY FOR SALE. Inquire Pine Grove Farm, Tyngsboro, Mass.

SEVEN-PASSENGER 1912 BABCOCK touring car for sale; cost $3500; in good running condition; looks like new; powerful motor; splendid for jitney, pleasure or business; price $300; a bargain; death in family reason for selling. Write T 69, Sun Office.

RHODE ISLAND RED CHICKENS for sale; one week old. Apply 120 Bowden st.

30-ROOM LODGING HOUSE AND boarding house for sale; 19-21 Hurd st.; well furnished and steam heated; rent reasonable for number of rooms and location. Apply at A. E. O'Heir's, 15 Hurd street.

PROF. EHRLICH'S "606" SALVARSAN

Administered in the veins at Dr. Temple's Lowell office. NO LOSS OF TIME from business. NO PAIN. Lues, malaria, locomotor ataxia, and various forms of skin disease arising from blood poison.

This solves the problem of the centuries and rids the world of the WORST SCOURGE that the human race has known. RESULTS IMMEDIATE. Wasserman blood tests made. Also treats cancers, tumors, all acute and chronic blood and nervous diseases of men and women, hydrocele, varicocele, stricture, prostatic diseases, piles, fistula, fissures, ulcers and rectal diseases. WITHOUT THE USE OF THE KNIFE. Diseases of the eye, ear, nose, throat, skin, stomach, liver, kidneys, bladder, bowels and rectum, epilepsy, and all nervous diseases.

Terms always made to suit the convenience of anyone applying for treatment and very reasonable charges. Do not treat elsewhere until you have investigated methods and terms. Lowell office, 97 Central street. Mansur block.

Hours: Wednesdays, 2 to 4, 7 to 8, Sundays, 10 to 12.

Consultation, Examination, Advice FREE

W. A. LEW

Steam dyeing and cleaning of ladies' and gents' wearing apparel. 30 years in the business.

49 JOHN STREET

JULY

Sun.	Mon.	Tues.	Wed.	Thurs.	Fri.	Sat.
				1	2	3
4	5	6	7	8	9	10
11	12	13	14	15	16	17
18	19	20	21	22	23	24
25	26	27	28	29	30	31

TRAINS TO AND FROM BOSTON

Southern Div.

To Boston Lve.	To Boston Arr.	From Boston Lve.	From Boston Arr.
6.38	[illegible]	[illegible]	3.38
6.55	[illegible]	6.00	[illegible]
6.47	[illegible]	7.13	[illegible]
[illegible]	[illegible]	7.21	[illegible]
6.57	[illegible]	[illegible]	[illegible]
7.21	[illegible]	[illegible]	[illegible]
c7.38	[illegible]	9.15	[illegible]
7.56	8.57	[illegible]	[illegible]
8.56	[illegible]	[illegible]	[illegible]
n9.24	10.24	[illegible]	[illegible]
9.45	[illegible]	[illegible]	[illegible]
10.19	11.25	[illegible]	[illegible]
10.57	[illegible]	[illegible]	[illegible]
11.30	12.16	b3.14	[illegible]
12.15	[illegible]	4.30	[illegible]
1.50	[illegible]	[illegible]	[illegible]
[illegible]	[illegible]	5.09	[illegible]
3.25	[illegible]	b5.21	[illegible]
3.52	[illegible]	5.33	[illegible]
4.17	[illegible]	b5.51	7.10
5.25	[illegible]	6.14	[illegible]
5.30	6.30	8.00	[illegible]
c6.02	7.16	[illegible]	[illegible]
6.22	[illegible]	9.45	10.40
8.15	8.57	[illegible]	11.36
9.45	[illegible]	11.40	12.38

Portland Div.

To Boston Lve.	To Boston Arr.	From Boston Lve.	From Boston Arr.
6.25	7.32	z6.35	8.08
b7.34	8.15	9.15	10.31
9.40	[illegible]	10.50	11.43
10.57	12.07	11.50	12.55
12.35	1.18	3.30	4.40
z1.27	2.43	6.14	8.12
[illegible]	6.44	[illegible]	7.05
7.25	8.55	7.00	8.15
10.25	11.35	9.53	11.14

Sunday Trains

Southern Division

6.47	7.30	8.45	9.47
7.21	[illegible]	9.30	10.53
8.25	9.31	11.20	12.00
9.14	[illegible]	1.01	[illegible]
10.30	11.17	5.30	6.21
2.52	3.35	7.75	8.20
5.10	[illegible]	8.00	8.83
6.28	[illegible]	8.30	9.03
8.15	8.57	9.20	10.25
6.45	[illegible]	10.28	11.25
9.45	[illegible]		

Portland Division

8.20	9.27	8.60	9.18
12.10	1.16	12.00	1.00
3.50	5.00	3.30	4.45
6.45	7.06	6.20	6.85
8.55	10.04	8.45	9.47

b Via Bedford. c Via Salem Jct. z Via Wilmington Jct. n Not run on Holidays.

KEY TO FIRE ALARM BOXES

1 All box numbers commencing with the figure one, as 12, 13, etc., up to 121 are located within a radius of about one-half mile from the North common, extending from Dutton street north to Pawtucket street and from School street east to Merrimack mills.

2 All box numbers commencing with two as 21, 23, etc., are located in the business area about one-quarter mile radius from the post office, extending from Boott mills to South common and from Dutton street to Concord river.

3 All box numbers commencing with three, are located in the lower Highlands, extending from the depot to Wilder street and from Hale street along the line of Western avenue and Pawtucket canal to Pawtucket street.

4 All box numbers commencing with four, are located in the Ayer's City and Bleachery districts, extending from Edson cemetery northerly to Hale street and from Chelmsford street easterly to Concord river.

5 All numbers commencing with five, are located in the upper Highlands and Middlesex Village.

6 All numbers commencing with six, are located in Centralville.

7 All numbers commencing with seven, are located in Pawtucketville.

8 All numbers commencing with eight, are located in Belvidere.

MONEY TO LOAN

MONEY

SALARY LOANS AT LEGAL RATES

Money for everyone employed. No security required.

$5.00 Cost 75c
$10.00 Cost $1.50

Easy Payments Lic. 144

Equitable Loan Co.

Offices 202 Hildreth Bldg., 45 Merrimack st. Up one flight at head of stairs. Closed Thursdays at one o'clock.

National Loan Co.

Will Advance You Money

$5 to $100

AT LEGAL RATES AND EASIEST TERMS

Remember the Place,
21 and 22 HOWE BLDG.
MERRIMACK SQUARE

Look for "Blue and White Signs." License No. 91.

MONEY

For Your Vacation

AT THE

AMERICAN LOAN CO.

319 HILDRETH BLDG.

Mass. License No. 103

Bright, Sears & Co.

WYMAN'S EXCHANGE

Bankers and Brokers

SECOND FLOOR

BABY CARRIAGE TIRES

Put on. 25c up. Prompt service and good work.

GEO. H. BACHELDER

POST OFFICE SQUARE

CHARLEY CHAPLIN'S COMEDY CUT-UPS

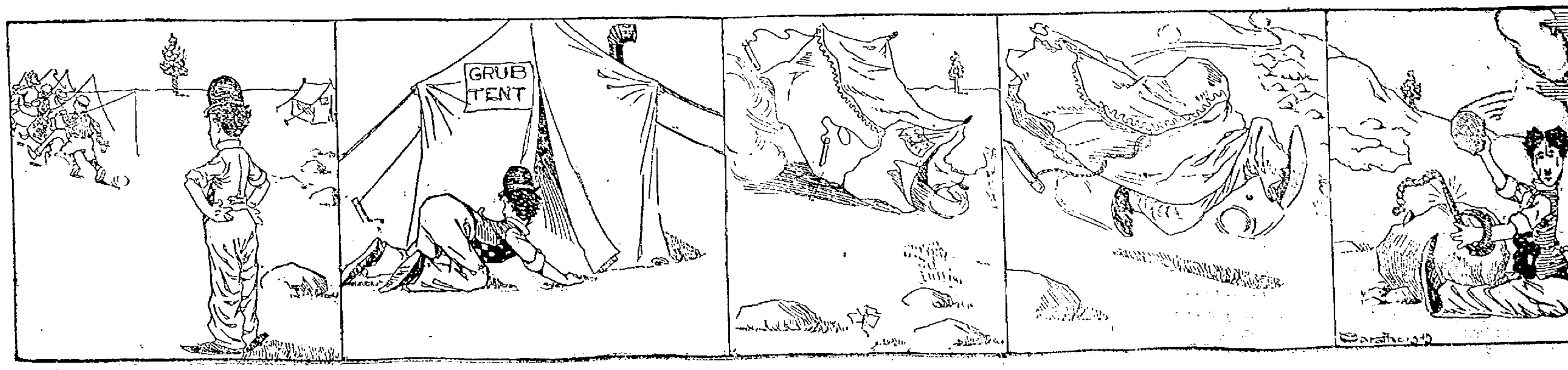

The Sun goes into nearly every home in Lowell and vicinity. Merchants know that Sun readers respond to their advertisements.

THE LOWELL SUN

The Sun prints the news of the world when it is news and only such news as is fit to print. It is a clean family newspaper.

ESTABLISHED 1878 LOWELL MASS. FRIDAY JULY 23 1915 PRICE ONE CENT

MAKING WAR MUNITIONS

Man From Washington Investigates Making of War Munitions in Lowell and Elsewhere

LYNN, July 23.—International Vice President P. J. Conlon of the Machinists has come from Washington D. C., to Lynn, to investigate the alleged making of war munitions at the General Electric company's Lynn plant.

This investigation according to local union leaders of the machinists is under way and is to be thorough, the alleged making of shell cases for the entente allies here, merely being a small phase of the matter, which is being looked into, they say, at the plant of ex-Governor Foss at Hyde park, and at plants at Boston, Lowell, Lawrence, Springfield, Taunton, Fitchburg, Worcester and throughout the New England district.

A meeting of all the vice presidents, business agents and organizers of locals throughout the district held in Boston, Tuesday, dealt with the munitions matter, according to reports.

Made by Wholesale

It is claimed that preliminary reports show that war munitions are being made by the wholesale throughout New England. It was determined to place four additional organizers in the New England district.

The machinists claim that munition manufacturers are making a profit of 400 per cent in some instances and they want a share of this if possible. They point out that the Remington Arms Co., has granted an eight-hour-day and increased pay to machinists, and there is talk in Lynn today that machinists throughout New England may be instructed to demand an eight-hour-day and a dollar a day increase.

An organizing campaign which has been going on for some time in Lynn and the New England district, will be made more vigorous and the campaign may be connected with the making of the war munitions claim the machinists.

Heretofore the Lynn plant of the General Electric Company, has not been organized with union machinists, but with the reported requirement of more men to make shell cases, local union machinists officials said today there are now several hundred union machinists at work on shell cases in Lynn.

Thus it is planned to push organization and complete the munitions investigation throughout the district as rapidly as possible and when the investigation of war munitions manufacture is made, it is hinted that the general executive board of the machinists, soon to meet in Washington, may determine whether it is best to take any action, and if so what.

So far as ascertained the problem in this vicinity did not involve any objection to working on the war munitions, but was marked by a desire of union labor to reap a share of profits, which the men believe to be large.

Organizer Roscoe L. Hall of Lynn, New England organizer, has been away from town organizing and presumably investigating the munitions question, for several weeks.

He was back in Lynn yesterday and said huge quantities of munitions are being manufactured in surrounding places. He said at Lowell a new plant is not being built and that Lowell had quardupled its munitions output.

REMINGTON ARMS BUILDS NEW FACTORY TO SUPPLY DEMAND FOR WAR MUNITIONS

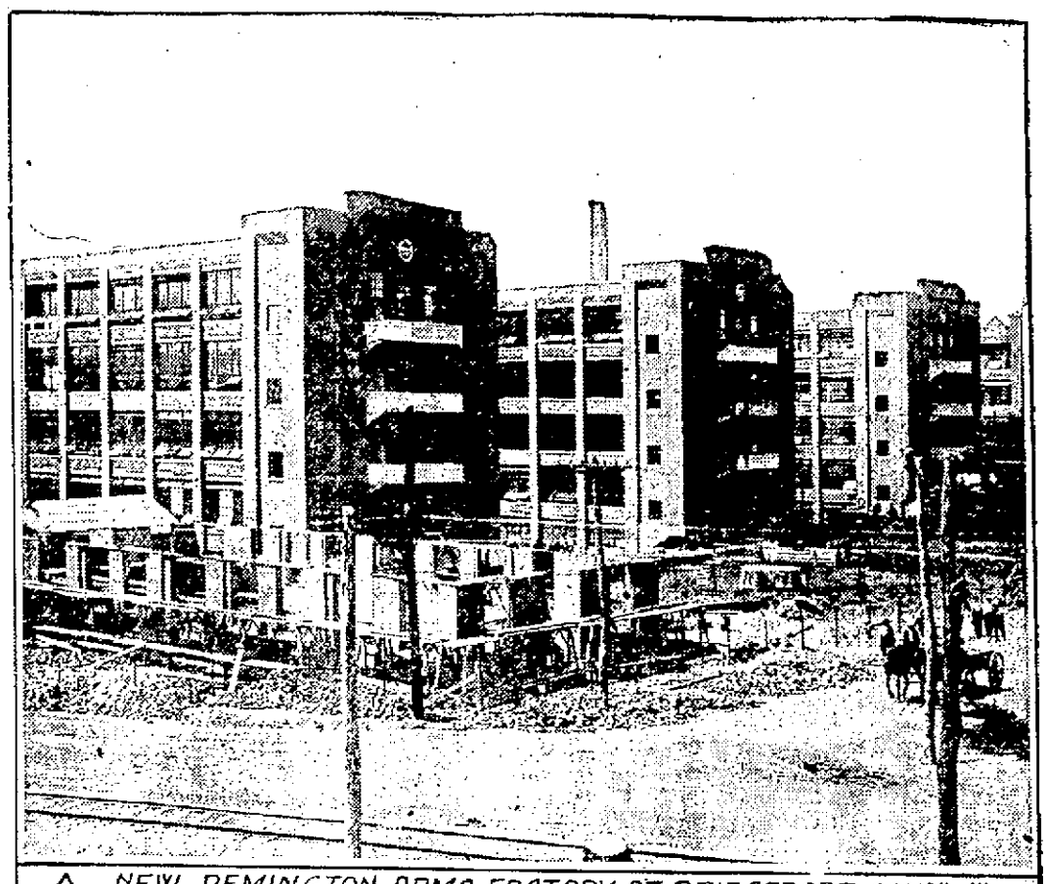

◊ NEW REMINGTON ARMS FACTORY AT BRIDGEPORT CONN. ◊

So great has been the demand from Europe for war supplies the Remington Arms company of Bridgeport, Conn., has found it necessary to build a great addition to its already extensive plant. The new addition to the plant is shown here. The strike which threatened to tie up the entire plant, has been settled, according to the leaders, who say that the strikers will return to work Monday.

IN POLICE COURT

Six Months' Sentence for Larceny of Motorcycle—Other Cases

When Alexander Perrault, who was arrested last night by Inspector Walsh, was called in police court this forenoon three complaints were preferred against him, charging him with operating a motorcycle without a license, larceny of a motorcycle valued at $260 from Thomas Lacourse, and larceny of a motorcycle tire from Thomas D'Ambroise. Through his attorney, Arthur L. Eno, he pleaded guilty to the first complaint and not guilty to the second and third.

The theft is alleged to have occurred in a motorcycle club on Cheever street. Thomas Lacourse testified that last Tuesday evening he left his machine in the clubhouse and when he returned at 6 o'clock the following morning it was gone. The machine was later returned to him, he said, with several parts broken which cose him $6.97 to have repaired. He said the defendant admitted taking the motorcycle.

Thomas D'Ambroise, who also keeps a motorcycle in the Cheever street club, asserted that a tire was taken off his machine and placed on the Lacourse car. He identified the tire now on the machine as the one which was stolen from him.

Inspector Walsh said that Perrault confessed to him last evening that he took another person's cycle and went to Lawrence and other cities in it, but did not intend to commit larceny. This testimony was corroborated by Sergt. Giroux.

Defendant was called to the witness stand by Lawyer Eno and asked to tell his story to the court.

"Where's the court?" he queried, and after being informed went along with his story. Perrault said he is a motorcycle repairer and was doing some work on a motorcycle in the clubhouse Tuesday. When he went there at night, however, he got mixed up and took the wrong car. After emphasizing the seriousness of this offence, Judge Enright imposed a sentence of six months in the house of correction.

Assault and Battery

The case of James Macheras, accused of assault and battery with a knife upon James and Dimitroula Kouloheras, was called on continuance today. Deputy Downey informed the court that the attorney for the defense desired to waive the hearing in the local court and have the matter taken up to the grand jury. After probable cause had been found, Mayor Murphy, appearing for the complainants, requested that Macheras' bail be increased from $300 to $500 as he feared he might disappear. The increase was made.

The alleged assault occurred in the cellar of the complainant's house on March 8, 1914. Two other defendants were implicated and now have cases pending in the superior court. Macheras jumped his bail in 1914 and appeared in the city a few weeks ago, so his case is being taken up separately.

Expensive Loitering

For trespassing on the improved property of Edward J. Cryan at the corner of Broadway and School street, Francis Carroll was ordered to pay a fine of $10. He pleaded guilty. A policeman testified that Carroll has been spending considerable time on the steps of this property though a warning against loitering appears on the door.

John Canavan and Clara Killeen, both married, pleaded guilty to a statutory offence. Canavan was sent to the house of correction for six months, and the Killeen woman was placed in care of Sheriff Eveleth for the same length of time.

There were four drunks in court after a number of releases had been made. Three were given direct sentences and the fourth was given time to pay a small fine.

THE MEXICAN SITUATION

Pres. Wilson and Red Cross Officials Confer—Conditions are Worse—Carranza Force Routed

WASHINGTON, July 23.—The Mexican situation again came to the forefront today with a conference between President Wilson and officials of the American Red Cross, who have virtually abandoned their campaign for the relief of non-combatants in the southern republic because of the chaotic conditions there.

The president's callers were Brig. Gen. C. A. Devol, general manager of the Red Cross who directed relief work in Mexico; Ernest Bicknell, national director, and Miss Mabel T. Boardman, a member of the central committee. Gen. Devol was to report on the situation and his failure to get the various leaders to facilitate the work of feeding the starving civilian population. He was to tell the president that conditions are even worse than when he called upon the leaders to settle their differences.

Officials and diplomats were surprised over the reported action of Gen. Carranza in serving notice that he would not receive communications from or transact business with foreign governments which have no diplomatic agents accredited to his government at Vera Cruz. It had been generally understood that foreign governments were awaiting action by the United States before recognizing any government in Mexico.

The effect of Carranza's reported action would be to cut off his government from further communication with foreign nations having ministers resident in Mexico City although, it would not, it is believed, sever its informal relations with the United States as Carranza is said to regard Consul Silliman at Vera Cruz as a properly accredited agent.

CARRANZA FORCE ROUTED

LA PAS, LOWER CALIFORNIA, July 22, by radio to San Diego, Calif., July 23.—A Carranza detachment has been completely routed at Autlan, 70 miles northwest of Manzanillo, by Villa forces according to advices received here today. The defeated troops are said to be in full retreat toward Manzanillo. No casualties were mentioned in the report of the rout.

It became definitely known here today that the Villa forces in capturing San Blas and Tepic did not execute Carranza officials as had been reported. Conditions at both places are said to be quiet.

MEXICO CITY CUT OFF

WASHINGTON, July 23.—Mexico City remains cut off from communication with the outside world, and military operations in the surrounding territory are cloaked in mystery. No special effort is being made by the United States to re-establish communication because fighting makes it impossible.

Both Villa and Carranza agencies here are without advices of the armies believed to be engaged somewhere near Pachuca, 40 miles northeast of the capital. The Carranza troops which left Mexico City to meet the southward bound Villa column have not been heard from since Sunday.

SUN BREVITIES

Best printing; Tobin's, Asso. Bldg.

The gypsy as well as the browntail moths are in flight.

Interest begins Saturday, Aug. 7, at The Central Savings bank.

Not many fellows who get "all lit up" turn shining lights.

A safeguard for any home—Dows' Diarrhoea Syrup—all druggists.

Goodale's delicious, healthful Dan-de-li-o, for sale at all soda fountains.

We don't envy any man his automobile. It's the motor boat for ours.

If you don't want to drown learn to swim and then keep away from the water.

A camp in the pines on the banks of the Merrimack is a perfect spot for day-dreaming.

A paragrapher on a Boston paper states, as though it were news, that there are many desirable widows in Lowell.

The correspondent who asks as to the nationality of the gypsy moth is respectfully referred to the city's genial and competent mothologist, John C. Gordon, who has an office at city hall.

The city is adding a piece of new flooring about midway of the Pawtucket bridge and if parties opposed to the erection of a new bridge would take just one peck while the planks are up they would join the ranks of those in favor of a new bridge.

The Butler Veteran Firemen's association is in receipt of invitations to enter the following musters: Marblehead, Aug. 15; Chelsea, Aug. 2 and Worcester in September. Action on these invitations will be taken at the next meeting of the organization.

The state special commission on taxation held a meeting in Boston yesterday and decided to send a series of questions relative to the amount of intangible personal property assessed this year. These questions will be sent to the assessors of every city and town in the state.

The Sixth regiment, M. V. M., will go to camp on Aug. 7, but instead of going to West Barnstable as first planned, the militiamen will journey to Peters' pond, Sandwich, where the Ninth regiment is now camping. It is said the change will save hundreds of dollars to the state.

Fire in the basement of a variety and fruit-store at 579 Middlesex street, owned by Arthur Laflamme, necessitated an alarm from Box 35 at 12.05 o'clock this morning. The prompt response of the firemen prevented any serious damage except that done by the large quantity of smoke.

John Carey of Agawam street is in a critical condition at St. John's hospital as a result of a fractured skull sustained in a fall on Lawrence street shortly before midnight last night. The man was picked up by friends and taken in the ambulance to the hospital, where 12 stitches were necessary to close the wound.

Richard Childs of the state bureau of statistics is installing a system of accounting at the office of the street department in Broadway, similar to that recently installed at the city hall office of the department. Mr. Childs is endeavoring to show that a great saving may be effected if the proper check is kept at the office. A new clerk will be needed for the work.

Superintendent of Police Welch has received a letter from a local dressmaker informing him that a bogus magazine agent recently worked in Lowell. The woman in question subscribed and made the first payment of 50 cents. Upon not receiving the magazine she wrote to the Boston agent and received a reply that the person who took her subscription is not known at the office.

An automobile belonging to Zephirin Normandin of 264 Varnum avenue and a motorcycle driven by Hassan Hamed of 3 Perry's court collided on Middlesex street near the corner of Robeson street about 9 o'clock last evening. Hassan was driving along Middlesex street and Mr. Normandin was about to turn into Robeson street when the accident occurred. The cyclist sustained a wrenched shoulder and bruises about the face and body.

Hose 3 and Truck 3 were called to Lee street early this morning by a person who saw smoke coming from the kitchen of the Waldorf lunch located on that street. The firemen searched the premises but could find no fire and decided the smoke was coming from the big cook stove.

James S. Starr, of 45 Union street, a machinist at the Saco-Lowell shops, was removed in the ambulance to his home this forenoon suffering from a slight injury to his leg. The ambulance physician stated that he was not seriously injured though he suffered considerably from loss of blood.

A well attended meeting was held last night by the members of the Warren club in the quarters of the organization in Middlesex street, at which election of officers for the ensuing term took place with the following result: Fred Smith, president; Frank Flinnerty, secretary; John T. Baxter, treasurer; John Joyce, sergeant-at-arms. Following the election a musical program was enjoyed and refreshments were served.

Special Police Officer John Rigas, who has been assisting the local and state police in securing evidence in the Demos murder case, was taken to the Chelmsford Street hospital this morning suffering from a mental trouble. It is said that Mr. Rigas was suddenly stricken and was taken to the hospital for treatment on advice of physicians. Since the Demos murder case, the officer has spent most of his time around the police station or in the company of state officers.

Helen Clark, a young girl residing at 48 Butler avenue, sustained a fractured leg about 6.30 o'clock last evening when a staging at a garage in the rear of her home toppled down and knocked her into a hole. A baby which was with her at the time, was not injured. The garage was in the process of construction and some of the planks were left loose, it is said. The girl was taken in the ambulance to St. John's hospital where the injury was treated.

The report caused by the blasting of rocks at the new plant of the U. S. Cartridge company followed by one stroke of the fire alarm gave residents of Lawrence street and vicinity the impression that a big explosion had occurred shortly before midnight. Inquiries were made at the telephone exchange and other places but little information could be learned. It was stated today, however, that the sound similar to the explosion and the fire alarm had no connection. It simply happened that the workmen blasted a rock just before some slight trouble occurred on the fire alarm system causing one of the boxes to strike one.

Joseph Steinberg, a Middlesex street clothing dealer, was taken ill at his home late yesterday afternoon as a result of eating toadstools, believing them to be mushrooms. He was rushed in an automobile to St. John's hospital, where the stomach pump was used to advantage and succeeded in bringing the man out of danger. Mr. Steinberg was in the vicinity of Lakeview yesterday afternoon and ate some toadstools. A short time after reaching his home at 250 Middlesex street he was taken ill and sent for Dr. Maurice Fishman. The latter diagnosed the case as ptomaine poisoning and ordered the man removed to St. John's hospital where it was learned he had eaten toadstools.

MATRIMONIAL

Walter H. Sweeney and Miss Carlotta M. Guerin were married Monday at St. Louis' rectory by Rev. J. B. Lussier. The bridesmaid was Mrs. L. Wedgewood, while the best man was George Guerin. After a brief honeymoon trip the couple will make their home in Hemlock street, Brookside, Dracut.

CABINET MEETING CANCELLED

WASHINGTON, July 23.—President Wilson cancelled today's cabinet meeting because there were no pressing business. He has seen most of the secretaries individually during the last two or three days.

If you want help at home or in your business, try The Sun "Want" column.

Resinol heals

itching skins

When you know physicians have prescribed Resinol for 20 years in the treatment of itching, burning, unsightly skin eruptions, and have written thousands of reports such as: "It is my regular prescription for itching," "Resinol has produced brilliant results," and "The result it gave was marvelous in one of the worst cases of eczema," doesn't it make you say to yourself, "that's the right kind of treatment for *my* skin-trouble?" *Resinol is sold by all druggists.*

The Pleasanton

REVERE BEACH, MASS.

Offers best accommodation for a vacation at this famous beach. Rooms, $8 to $12 a week; transients, $1 a day. Mrs. A. C. Kirby, Proprietor.

PUBLIC MARKET

Campers' and Cottagers' Supplies

We make a specialty of catering to Campers, Outings and Picnic Parties.

You can buy your supplies here at wholesale prices.

We carry a full supply of the very best Fresh Meats of all kinds, also Reed's Sugar-Cured Hams and Bacon, Armour's Star Hams, Sweet-Pickled and Smoked Shoulders.

SPECIALS FOR FRIDAY AND SATURDAY

Heavy Sirloin Steaks, per lb....25c
Choice Roast Beef, per lb....12½c, 14c, 16c, 18c
Corned Beef, per lb....10c, 12½c, 15c
Best No. 1 Smoked Shoulders, per lb....12½c
Small Halves of Hams, per lb....10c, 12½c, 15c
Pork Chops, per lb....14c, 18c
Roast Pork, per lb....14c, 16c, 18c
Fresh-killed Western Fowl, per lb....16½c
Native Dressed Fowl, per lb....23c
Roasting Chickens, per lb....25c, 28c

Vegetables of all kinds.

Large orders delivered free to suburban campers and cottagers. Free and prompt deliveries to all parts of the city.

JOHN STREET PUBLIC MARKET

J. P. CURLEY, Prop.

C. F. KEYES, Auctioneer

OFFICE, OLD B. & M. DEPOT, COMMISSION AND SALES ROOMS GREEN ST. TELEPHONE 4185.

Tomorrow, July 24, at 3 O'Clock

AN UP-TO-DATE COTTAGE, HENNERY AND ABOUT 4400 SQUARE FEET OF LAND AT 80 INLAND STREET

On the premises, regardless of any weather conditions, I shall offer for absolute sale this attractive little house. The house consists of seven rooms, bath and pantry. On the first floor is a large hallway, parlor with handsome oak mantle, sitting room separated with folding doors, dining room, kitchen, pantry and bath. The next floor has three airy and well lighted chambers, with good closet room. There is a first-class steam plant, open plumbing, vulcan heater, set trays, gas with a lot of new fixtures, cemented cellar, large veranda, all screened in, and the house is in good condition inside and out.

The lot has a large frontage on Inland street, with an area of about 4400 square feet, all fenced in, nicely graded lawn, concrete walk and concrete all around the house. On the extreme end of the lot there is a hen house and yard all wired, that will accommodate 50 hens, and in the centre of the lot is a 25-foot, iron flag pole.

NOW MR. HOUSESEEKER, here is one of the prettiest little homes in this part of the city, up-to-the-minute in every respect and if it was not for a business change of the present owner it would not be in the market at any price. It is near to two lines of cars, within two minutes' walk to the Washington school near to churches and several industries, in a quiet neighborhood, excellent location, good surroundings, and where mostly all own their own homes. From 50 to 70 per cent. can remain on mortgage at 5 per cent.

Terms of sale: $350 must be secured to the auctioneer as soon as struck off.

Make all inquiries of the auctioneer who has full charge.

CHARLES F. KEYES, Auctioneer.

Protect Yourself! Against Substitutes Ask For HORLICK'S

Get the Well-Known Round Package

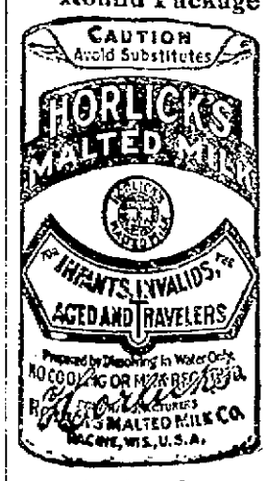

THE ORIGINAL MALTED MILK

Made in the largest, best equipped and sanitary Malted Milk plant in the world

We do not make "milk products"—Skim Milk, Condensed Milk, etc.

But only HORLICK'S

THE ORIGINAL MALTED MILK

Made from clean, full-cream milk and the extract of select malted grain, reduced to powder form, soluble in water. Best Food-Drink for All Ages.

Used for over a Quarter Century

Unless you say "HORLICK'S" you may get a Substitute.

Take a Package Home

O'Sullivan Says:

"War Babies" will be the attraction at the Merrimack Clothing Company, Friday and Saturday this week.

Besides cannon, ammunition, horses and mules you are apt to read about war orders for everything that is used for food, clothing, shoes, etc. But the latest war order is for six hundred million cigarettes to be delivered Sept. 1st, requiring an output of ten million a day to fill the order.

Maybe this will increase the price of cigarettes; it has most everything else with a war tag on it, or that is remotely connected—as for example, where wool and dyestuffs are involved. For instance, the American Woolen Co. have opened their 1916 Spring line of Olympic Serges at an advance of about 10 per cent. and other grades of worsted as high as 35 per cent. This is on top of the advance already on this fall's goods.

In view of this condition you would hardly expect the Merrimack Clothing Company on a rising woolen market to offer about 300 Men's Suits in cassimeres, worsteds and serges, in plain grays, fancy mixtures and plain blue serges—some of them made, for instance by such manufacturers as A. Shuman & Co. and were priced $15 and $20. All offered to you at the uniform price of

$10

THIS WEEK

that's what the Merrimack Clothing Company is doing for you.

I told you last July, 1914, that a period of prosperity was ahead of this country, that even though it may hit hottest in other localities it would gradually filter through to Lowell. I tell you now, a period of inflation is ahead of you such as this country never experienced and you may live to see the time you'll pay $30 or more for such suits as the Merrimack Clothing Co. is offering you this week for $10.00. Hadn't you better come up to the Merrimack and get a Suit for comparison? You won't have to keep it long.

Humphrey O'Sullivan

FOR THE

Merrimack Clothing Co.

ACROSS FROM CITY HALL